Home
TELEPHONE
383-4111
CLASSIFIED
386-2121

The Daily Colonist.

Some rain, high 10
Weather Details on Page 2

Vancouver Island's leading newspaper since 1858

No. 71 — 120th Year — Victoria, British Columbia, Tuesday, March 7, 1978 — ** — 15¢ Daily, 30¢ Sunday

Hydro strike threat eased

The threat of a B.C. Hydro strike was lifted at least temporarily Monday to accommodate a meeting arranged for Thursday by Labor Minister Allan Williams.

A spokesman for the Amalgamated Transit Union said none of the three unions involved would halt work prior to the meeting.

Word of the Williams meeting came after Hydro had rejected an amended proposal from the ATU for contract settlement. The Office and Technical Employees Union encountered a similar failure last Friday. Some 600 gas workers covered by the International Brotherhood of Electrical Workers are also in a legal strike position.

While there is no immediate work stoppage anticipated, the OTEU reportedly began a ban on overtime work Monday.

Williams, who returned Monday from a two-week vacation, arranged to meet Thursday with representatives of the three unions and Hydro. An interesting sidelight is the fact mediation services chief Gus Leonidas has been invited to the same meeting.

Williams has not indicated what he has in mind for Leonidas, or whether he might intend to use the machinery of recent essential services legislation to effect a settlement.

—AP

Death toll 45 in California storm

Home valued at $250,000 lies in street in district of Los Angeles after water from hillside undercut foundation. Death toll in weekend storm that hit southern California and Baja Mexico has reached 45. U.S. Coast Guard helicopters Monday carried school children from ravaged areas of Tijuana to shelter.

Cossitt sits tight in face of prison

● How Mounties battled terrorists. Page 6

OTTAWA (CP) — Progressive Conservative MP Tom Cossitt said Monday night he would go to jail to protect his sources rather than give in to government demands to return top-secret RCMP documents it says deal with foreign agents in Canada.

Cossitt said in an interview, however, that he feels he has nothing in his possession that he must give up to the government.

"As far as I am concerned the matter is closed and I have nothing to give up," he said.

But he added that he will protect his sources at all costs.

"If they want me to go to jail, then I'll go but I won't disclose my sources," he said.

The Conservative MP also indicated that he thought his Parliament Hill office had been bugged following a break-in Thursday.

He said his office was opened during the daily question period last week although he admitted he has no evidence to support him.

The MP's comment added another note of controversy to the already confusing situation that developed in the Commons earlier Monday.

To the laughter of Conservative MPs, Cossitt told the Commons he did not have the document the government said he did.

Solicitor-General Jean-Jacques Blais, evidentally caught unaware by the statement, immediately responded that Cossitt had some secret documents and failure to return them would be a clear violation of the Official Secrets Act.

Blais had no answers when he was asked by reporters about what would happen next.

Cossitt read a letter from Blais received Friday ordering him to return a top-secret RCMP document entitled *Canadian Related Activities of the Russian Intelligence Service*, dated March 24, 1976.

He then told Blais he did not have such a document.

Blais told Cossitt he was obliged under terms of the Official Secrets Act to give back all documents or extracts of documents that pertain to national security.

However, Blais later declined to indicate whether he would draft another notice to Cossitt ordering that any such documents be returned to the RCMP's security service.

The solicitor-general said Cossitt had admitted to having extracts of some top-secret documents the publication of which would prove harmful to the security of the state.

Cossitt, escorted by fellow Conservative MPs following his statement to a tense Commons, told reporters he never had the specific document identified in Blais's letter.

Asked if he possessed part of it, he replied: "I can't say anymore."

He also refused to specu-

Page 2—Sources

SHERRELL'S IN

Cullen blames McGeer on entry botch-up

New ICBC head starts soon

Robbie Sherrell, $80,000-a-year head of ICBC, will be at his desk within the next few days, Education Minister Pat McGeer said Monday.

McGeer, the cabinet minister responsible for the government insurance corporation, said he had been informed by Manpower and Immigration Minister Bud Cullen that Sherrell would be allowed to enter the country on a ministerial permit and that Cullen would recommend to the federal cabinet that Sherrell be granted landed immigrant status.

McGeer said he was appreciative of Cullen's "fair attitude in listening to the ICBC position. I think they now recognize that we sought the best and found the best."

Sherrell, an order-in-council appointment to ICBC, has no contract with the government. He was scheduled to start work last Thursday but was prevented from entering Canada by immigration because, it was claimed, ICBC had not followed the rules in looking for a president.

McGeer said it was difficult to follow the steps laid down when an order-in-council appointment is made.

"The person gets the job when the cabinet appoints him," McGeer said. "But in fact the job does not exist until the order-in-council is signed by the lieutenent-governor. That would just give a few hours to follow all the procedures. It's a special circumstance and I'm happy that it has been recognized as such."

The minister said he still felt that Canada should welcome "outstanding people from any country, because outstanding people have helped build this country."

Page 2 — Sherrell

Inside

Frustration greets oil tanker ruling —Page 3

Speck admits killing nurses —Names in News, 13

Women-bias issue flares in Commons —Page 23

Background	5
Bridge	27
Classified	26-35
Comics	24
Crossword	30
Editorials	4
Entertainment	25
Family	19
Finance	10,11
Marine Calendar	13
Names in the News	13
Provincial Court	22
Sports	14-18
Your Good Health	19

Flynt
...critical

Hustler boss gunned down

LAWRENCEVILLE, Ga. (AP) — Larry Flynt, the 34-year-old head of a pornography empire who recently declared he had found God, was shot in the stomach and critically wounded Monday outside a courthouse where he was being tried on obscenity charges.

Herald Fahringer, a lawyer for the owner of *Hustler* magazine, said the gunman jumped into a car and sped off after the attack in this town 45 kilometres northeast of Atlanta.

Police were looking for two white males.

Gene Reeves, a local lawyer who was representing Flynt in the case here, was also shot and wounded as he and Flynt strolled back to the courthouse from a cafeteria. They had eaten lunch there during the noon recess after Flynt testified in his own defence.

Fahringer said Flynt's wife Althea, 24, "saw Larry and he recognized her and said to her, 'I'm going to be all right.'"

Another visitor was evangelist Ruth Carter Stapleton, President Carter's sister, whom Flynt had credited with his "conversion."

She came from North Carolina and told reporters, "I'm just kind of anxious to see how he is."

The judge ordered a mistrial and dismissed the six-member jury.

After his recent announcement that he had been converted by Mrs. Stapleton, Flynt turned over to Paul Krassner the title of Hustler publisher. Flynt, however, kept ownership of the magazine.

—John Walczak photo

Saanich firemen battle fire on Dupplin

Family of five loses everything in blaze

A Saanich family lost their nine-year-old dog and all their belongings in a fire Monday.

The fire, at 507 Dupplin, caused an estimated $14,000 to $15,000 damage and left Dan and Eva Jepson and their children, 10-year-old Danny, eight-year-old Laura and six-year-old Shelley with just their clothes on their back and nowhere to live. Only Dan, 35, was home at the time of the fire. His wife was working and all three children were at school.

Saanich firemen received the alarm at 10:33 a.m. A spokesman said there was heavy smoke damage and that the fire was believed to have started in the living room. Jepson, who was home because it was his day off, was apparently in the basement when the blaze began.

Firemen performed a heart massage and artificial recuscitation on the dog, Trixie, but were unable to save her.

The Jepsons, who had only been in the house for a month, are staying at Dan's parents temporarily but have been advised that the rented house was not insured and that they have lost all of their belongings.

A relative has appealed for public help and any contributions in the form of clothing or furniture to assist the family to get established again would be appreciated. Anyone wishing to help should phone the Jepsons at 479-8759.

Jepson, a taxi driver, said he was also looking for a reasonable place to rent.

U.S. fears more power cuts

ASSOCIATED PRESS

As President Carter sought to force striking coal miners back to work, the Midwest and Appalachia braced Monday for further power cutbacks that might throw tens of thousands out of jobs by the end of the week.

Officials in Maryland, Virginia and West Virginia were considering imposing an immediate 30-per-cent cutback on industrial customers of two utilities.

In Ohio, a major utility serving the Columbus area asked state officials to allow a 50-per-cent cutback to industry next Monday.

And Indiana officials decided this was no time to lift 25-per-cent cutbacks already in effect for businesses there.

The Indiana order has put about 4,700 workers on indefinite layoff and another 15,000 on shortened work schedules in areas served by three utilities.

So far, the labor department has said that layoffs related to power cutbacks have been limited to about 22,000 nationwide. But on Sunday, when it became clear that the United Mine Workers would reject a tentative settlement of the three-month-old strike, administration officials predicted that one million people might be out of work by the end of March and 3.5 million by late April.

On Monday, Carter set in motion legal machinery to invoke the Taft-Hartley Act's provisions ordering miners back to work. But the effect of that move was unclear, with many miners saying they would not obey.

So in West Virginia, Virginia and Maryland, which are co-ordinating their cutback policies, officials were conferring on whether to put into effect 30-per-cent usage cutbacks for industrial customers of two utilities, Monongahela Power Co. and Potomac Edison Co.

PROFILES

Five candidates—all declared in advance—filed nomination papers Monday in the Oak Bay byelection March 20. The *Colonist* today begins profiling, in alphabetical order, those vying for victory in a race that will be a key indicator for thenext general election. Page 9.

Pub brawl quelled

All available city police units were called to the Bastion Inn shortly before 9 p.m. Monday to quell a fight which one city police spokesman said involved as many as 175 people.

The beer parlor at the hotel at 1140 Government was closed for the night once police restored order a few minutes after arrival.

No one was injured, according to the spokesman, although one police officer, Sgt. Ralph Ovinge, received a tetanus shot for a minor hand cut.

Police arrested five men who remained in custody until today when they will appear in provincial court to face charges including obstructing and assaulting a peace officer, resisting arrest and breach of the peace.

The origin of the fight was not known, according to the spokesman.

Two street patrol officers on a routine check of the parlor found the fight in progress and called for assistance which involved 13 other police officers.

No special riot equipment was used, according to the spokesman.

Neighboring police departments were on standby to give assistance

MON DIEU! MAXIM'S STARS STRUCK

PARIS (AP) — The prestigious Paris restaurant Maxim's has been deleted from the authoritative *Michelin Guide* after 75 years at Michelin's three-star pinnacle. But the reason was unclear: was Maxim's too good or not good enough?

Maxim's acknowledged it had refused to admit Michelin inspectors last fall when they came to rate the restaurant for the 1978 guide, considered France's bible of culinary arts. It went on sale Monday.

But Maxim's denied news reports that it had acted out of fear it was about to lose a star. A restaurant spokesman said that, to the contrary, Maxim's long had sought a "special classification" above three stars in honor of what it considered its pre-eminent position in the history of French cuisine.

"Three stars is simply insufficient," Jacqueline Boyer said. "When Michelin refused year after year, we finally had to bar Michelin investigators when they came to see us last October."

A Michelin spokesman said simply: "We have no regrets."

The company, whose first business is making tires, usually refuses comment on its restaurant rankings.

Maxim's place in the rarified atmosphere of Michelin three-star restaurants—there are only 18 in France—was filled by the Left Bank's Archestrate.

Its owner, Alain Senderens, crowed: "Maxim's is no longer so much of a gastronomic institution. Maxim's was a symbol. The quality must be first."

MPs query rights

OTTAWA (CP) — Opposition MPs called Monday for Commons committee examination on how the Official Secrets Act applies to their right to protect sources of secret information.

Commons Speaker James Jerome said he would ask the Commons committee on parliamentary privileges to accept that idea. Failing that MPs could consider the matter again today.

The specific request came from Erik Nielsen (PC—Yukon) in the wake of Liberal government efforts to get what it says are top-secret documents from Tom Cossitt (PC—Leeds) who the government says may be violating the Official Secrets Act.

Nielsen said the matter is urgent and timely and the effect of the Official Secrets Act on MPs must be spelled out "so we can all feel free from arrest and free from search."

Ed Broadbent, leader of the New Democratic Party, added that the committee should weigh the right of MPs to protect sources of secret information against government claims that national security is in jeopardy.

Broadbent said it was clear the government's attempt to get a document or documents from Cossitt was because it "would be an important instrument in getting at the source of the leak."

Cossitt said earlier he did not have a specific document, entitled Canadian Related Activities of the Russian Intelligence Service, that Solicitor—General Jean—Jacques Blais ordered he return to the RCMP security service. Cossitt refused to say whether he had parts of the document or other top secret documents.

In his request Nielsen cited as one basis for the committee's study a 1938 report by a committee of the British Commons which says, among other things, that it is inadvisable to define in legislation the exact extent of MP's immunity from prosecution under the Official Secrets Act.

The question should be decided on the basis of the particular circumstances of the case and thus was left deliberately vague.

Pearl of a pair

A favorite husband and wife team in the theatre and on screen, Eli Wallach and Anne Jackson celebrated their 30th wedding anniversary in Toronto Sunday. The actors are starring in Diary of Anne Frank at Young People's Theatre.

Peking diagnoses ills of faltering U.S. detente

'We still want Taiwan'

TOKYO (AP) — Hua Kuo-feng, newly confirmed as China's supreme leader, told the national parliament in Peking that the U.S. attitude on the Taiwan issue remains the chief obstacle to establishing full U.S.-Chinese diplomatic relations, the Hsinhua news agency reported Monday.

The official Chinese agency, in a dispatch received here, said Hua also outlined to the fifth National People's Congress an intensive 10-year plan for modernizing China's "backward" basic industries.

Hua made his 3½-hour report last week to the congress, which adjourned Sunday, but only brief excerpts had been released previously.

The congress, meeting for the first time in three years, renamed Hua as China's premier, a post he will continue to hold concurrently with the chairmanship of the Communist party.

Hua reiterated China's long-held position that the U.S. must break its diplomatic links with Nationalist Taiwan, scrap its defence treaty and withdraw its remaining troops from the island, Hsinhua reported.

China "will surely liberate Taiwan, but how and when it does so is the domestic affair of China," Hua said.

Radio Peking, monitored in Tokyo, said Hua also warned of the potential for war between the Soviet Union and the U.S. and declared: "The Soviet revisionists are bent on subjugating our country."

He urged the Chinese to embark on "a race against time" to strengthen themselves economically and militarily against possible Soviet or U.S. aggression, the broadcast said.

Hua has pledged to transform China into a modern industrial country by the year 2000. His report spelled out details of this new national effort, and he predicted industrial output would increase by 10 per cent annually and agricultural production by four to five per cent in each of the next eight years.

By 1985, he said, China will have built 120 new large-scale projects, including 10 iron and steel complexes, nine non-ferrous metal complexes, eight coal mines, 10 oil and gas fields, 30 power stations, six new trunk railways and five harbors.

to all WRITERS in this area . . .

A well-known New York subsidy publisher is searching for manuscripts worthy of book publication. Fiction, non-fiction, poetry, juveniles, collections of short stories or articles, religious, specialized and even controversial subjects will be considered.

If you have a manuscript ready (or almost ready) for publication, and would like to get in touch with this publisher, please telephone the number below between 8:00 a.m. and 10:00 p.m., and leave your name and address. You will be contacted later.

TELEPHONE: 383-9126

If you prefer, write to the Editorial Director, Dept. VC-30, P.O. Box 2119, G.P.O., New York, N.Y. 10001

Sources to stay secret—MP

From Page 1

late on his next move saying, "it's up to the government I suppose. It depends on what the government chooses to do."

The MP from Leeds in eastern Ontario again attacked the government and especially Prime Minister Trudeau for "acting in a vindictive way rather than in the interests of national security."

Cossitt has been warned he could be arrested if he fails to co-operate by handing over all of his top secret documents.

Cossitt also charged that he had been kept under surveillance since he promised Friday not to release any further information until he responded to the government's order.

But Blais said he had given explicit instructions to the RCMP not to trail Cossitt's movements. He said there would have to be a serious explanation if his instructions had not been obeyed.

The government was still determined to retrieve the documents and to reveal the source of the leaks to Cossitt, he said.

Blais said the government concluded Cossitt was in possession of top secret material from questions he has been raising in the Commons.

Cossitt has said the RCMP has known since 1970 that half the Russian embassy personnel in Ottawa are KGB--Soviet secret police-- agents. He also said five Canadian companies are largely controlled by Soviet interests and are being monitored by the RCMP to make certain they are not financing terrorist activities.

Deputy Prime Minister Allan MacEachen said it was fundamental that the documents be returned to the RCMP. He said that if Cossitt revealed any more information from top secret documents national security would be threatened.

'Tell of cloning role'

NEW YORK (AP) — Reports that a child has been born by "cloning" have prompted three scientists to try to force the federal government to disclose its role in genetic engineering.

The scientists say they do not know whether a 14-month-old boy was created from a single cell in a laboratory as is alleged in a forthcoming book by science writer David Rorvik, but they say federally funded research has made such a development possible.

"It is time that the whole array of scientific and medical 'advances' which allow meddling in the human gene pool be explained to the U.S. population," said Jonathan Beckwith, a professor of genetics at Harvard University.

Beckwith planned to file the Freedom of Information lawsuit in U.S. District Court in Manhattan Wednesday along with Ethan Signer, professor of genetics at Massachusetts Institute of Technology, and Liebe Cavalieri, a research biologist at the Rye, N.Y., branch of the Memorial-Sloan Kettering Institute for Cancer Research.

The scientists are seeking the records of the National Institute of Health, the National Science Foundation, the Central Intelligence Agency and the departments of defence and agriculture.

NOTICE
ANNUAL MEETING
Shawnigan Improvement District
Thurs., March 16, 1978
8 P.M.
Shawnigan Lake Fire Hall
3-7

Two-Day Special!!
Tues., Mar. 7, & Wed., Mar. 8. In Victoria Only

½" COPPER ELLS 6¢ each

GE Frosted LIGHT BULBS 60 Or 100 watt 8/1.49

We reserve the right to limit quantities

3-6

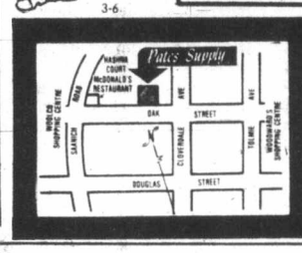

PATES SUPPLY LTD.
VICTORIA
3347 OAK ST. (Hashna Court) 388-6313
CHARGEX
master charge

Sherrell's in

From Page 1

In a telex to McGeer, Cullen blamed the B.C. minister for the controversy that surrounded the appointment.

"While sincere efforts appear to have been made by ICBC to resolve the situation, the fact remains that an adequate search in Canada was not made and there is evidence that at least one qualified Canadian was available," Cullen said.

"If you (McGeer) had communicated with us before a job offer was made to Mr. Sherrell, we might have avoided the embarrassment and inconvenience caused both to him and to ICBC."

Cullen said the decision to allow Sherrell into Canada was made even though he did not have the necessary 50 points to achieve immigrant status.

"However, in view of the ICBC position that Mr. Sherrell has special skills which the corporation urgently needs, and also in view of the appointment of a Canadian (Ralph Gillen) as chairman of the board I am prepared to take special action."

Cullen said he planned to advise all provincial and federal ministers that they were not exempt from the hire-Canadians-first policy.

McGeer did not answer Cullen's reprimand, but blamed the news media for "fueling the controversy." He said he would not have wanted Sherrell to enter the country without federal government approval.

"We're Canadians first and it would be unacceptable to me to have someone coming into this country without the approval of the federal government."

The Weather

Mar. 7, 1978

Cloudy with periods of rain. Winds occasional moderate easterly. Monday's precipitation 0.4mm. Sunshine nil. Monday's recorded high and low at Victoria airport 10 and 2. Today's forecast high and low 10 and 5. Today's sunrise 6:42, sunset 4:08. Moonrise 6:21 a.m., moonset 6:04 p.m. Wednesday outlook: cloudy.

East coast of Vancouver Island — Cloudy with periods of rain. Winds strong southerly. Monday's precipitation: 3.8mm. Recorded high and low at Nanaimo 8 and —1. Forecast high and low 11 and 4. Wednesday outlook: cloudy.

West coast of Vancouver Island — Cloudy with periods of rain. Winds moderate southerly. Forecast high and low at Tofino 10 and 4. Wednesday outlook: occasional showers.

North coast of the mainland — Cloudy with occasional showers. South to southeast gales decreasing to strong winds in the afternoon. Forecast high and low 7, 4 inland and 4, near 0 inland. Wednesday outlook: occasional showers.

READINGS

	Max.	Min.	Precip.
St. John's	—5	—8	1.0
Halifax	—4	—6	Trace
Fredericton	—7	—14	—
Charlottetown	—6	—22	—
Montreal	—13	—19	—
Ottawa	—11	—18	—
Toronto	—6	—13	—
North Bay	—9	—18	—
Thunder Bay	—13	—23	—
Kenora	—20	—28	—
Winnipeg	—20	—28	—
The Pas	—13	—30	—
Churchill	—12	—21	—
Brandon	—22	—33	—
Regina	—22	—32	—
Saskatoon	—17	—35	—
Prince Albert	—19	—40	—
North Battleford	—24	—33	—
Swift Current	—15	—27	—
Medicine Hat	—6	—22	—
Lethbridge	—13	—19	—
Calgary	—11	—23	—
Edmonton	—18	—27	—
Cranbrook	—3	—6	—
Castlegar	2	0	—
Penticton	3	1	—
Revelstoke	—1	—13	—
Princeton	1	—2	1.2
Vancouver	10	5	—
Prince Rupert	6	—3	—
Terrace	0	—3	—
Stewart	0	—8	—
Port Hardy	10	3	0.5
Tofino	12	7	1.0
Comox	7	2	0.4
Prince George	—6	—8	—
Williams Lake	—5	—9	—
Kamloops	—3	0	—
Dawson City	—13	—21	—
Whitehorse	—11	—13	—
Fort Nelson	—16	—25	—
Fort St. John	—20	—24	—
Peace River	—18	—26	—
Yellowknife	—19	—22	—
Inuvik	—16	—20	—
Seattle	13	7	0.5
Spokane	2	1	—
Portland	9	4	4.3
San Francisco	14	10	19.1
Los Angeles	17	12	5.1
Phoenix	17	11	0.3
Las Vegas	12	8	1.3
Chicago	—3	—7	—
New York	—2	—6	—

TIDES AT VICTORIA
(Tides listed are Pacific Standard Time)

	Time	Ht	Time	Ht	Time	Ht	Time	Ht
	H M	Ft.	H M	Ft.	H M	Ft.	H M	Ft.
7	0230	7.8	0705	6.5	1245	8.5	1945	2.5
8	0245	7.9	0805	5.9	1345	8.4	2035	3.0
9	0305	6.1	0855	5.3	1435	8.1	2105	3.6

TIDES AT SOOKE

	Time	Ht	Time	Ht	Time	Ht	Time	Ht
	H M	Ft.	H M	Ft.	H M	Ft.	H M	Ft.
7	0105	7.8	0610	6.0	1155	9.2	1910	2.5
8	0135	8.1	0705	5.4	1255	9.0	1950	2.8
9	0205	8.4	0805	4.8	1350	8.7	2030	3.4

TIDES AT FULFORD HARBOUR

	Time	Ht	Time	Ht	Time	Ht	Time	Ht
	H M	Ft.	H M	Ft.	H M	Ft.	H M	Ft.
7	0425	10.6	0940	7.4	1455	9.8	2130	2.7
8	0455	10.7	1020	6.6	1550	9.8	2225	3.3
9	0520	10.7	1100	5.8	1650	9.8	2305	4.0

Nobody's got it like Pontiac's got it!

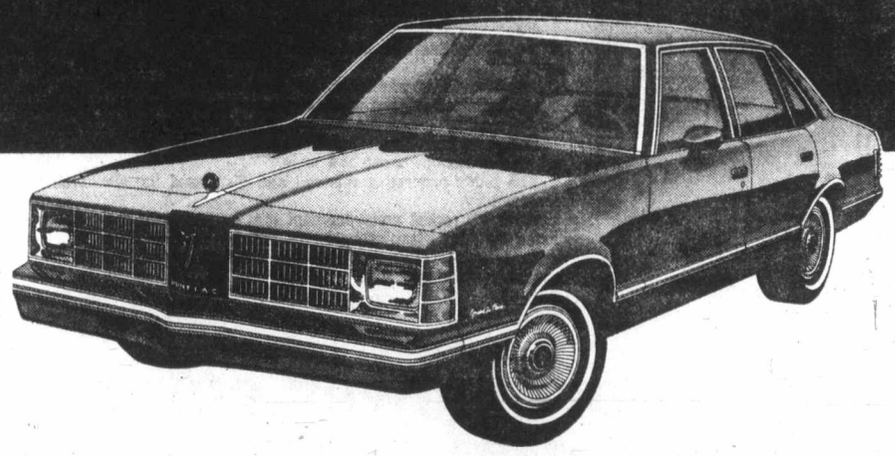

Grand LeMans 4-door Sedan.

True mid-size The exclusive inside story

For 1978 General Motors has delivered a dazzling performance in redefining the mid-size car.

RESULT: the new mid-size that doesn't short-change you on the inside.

PONTIAC'S GOT IT: the new LeMans Series.

HOW DOES PONTIAC PULL IT OFF? With scientific design, cunning craftsmanship, and a lot of style. The new re-sized LeMans Series.

They're trimmer on the outside than last year. Now you'd expect a corresponding compactness on the inside. But no. Inside, the new LeMans not only retains the space you're used to, it actually features more room for heads and legs. Instead of a "squeeze-play" you get comfortable seating for six passengers. And even a bigger trunk.

And to top it all off, there's the traditional LeMans styling, attention to detail and comfort, and handsome interior appointments. Not only is that Pontiac finesse prominent in the new LeMans Series, it may well have never been so finely interpreted before.

This good news goes for the whole LeMans family: Coupes, Sedans, and Safari Wagons. LeMans and Grand LeMans, with V6 power standard and a V8 option, and Grand Am, V8 power only. It's all part of the exclusive inside story. They've all got it. And nobody's got it like Pontiac.

Buying or leasing, see your Pontiac dealer for new excitement.

PONTIAC
LeMANS

Some of the equipment shown or mentioned is optional at extra cost.

M-578D

— AP

Saint's bones under study

Bones of Saint Francis are examined by Pontifical Legate Silvio Cardinal Oddi, right with cap, and other prelates after bones were placed in glass casket in Assisi, Italy. Remains were studied by special commission of medical researchers for second time since 1918.

Port Angeles opponents see another 'ace in hole'

Frustration greets tanker ruling

OLYMPIA, Wash. (AP) — Frustration and disappointment were the words used by legislators Monday in reaction to a United States Supreme Court decision striking down a state law limiting the size of tankers entering Puget Sound.

Washington Governor Dixy Lee Ray said the decision was not unexpected and that she was not alarmed by it.

"The state, working together with the Coast Guard, can and will assure that all navigation, including the moving of oil tankers, will be handled as carefully and safely as humanly possible," she said.

She said she would continue to support "every possible precaution with respect to safety features on ships, crew and pilot training and shore-based navigational aids."

I'm just plain frustrated," said Rep. King Lysen, chairman of the House Energy and Utilities Committee.

"Here's a case where the Legislature has taken action with the full support of the congressional delegation, only to see it knocked out by the Supreme Court on a technicality," said the Seattle Democrat.

Sen. Ted Bottiger, chairman of the Senate Energy Committee, called the decision a victory for the oil companies.

"I'm disappointed that the supreme court has taken away from the state the right to look after the economic and sociological and environmental aspects of its inland waters," he said.

Bottiger pointed out, however, that the ARCO dock at Cherry Point was the only facility on Puget Sound that could handle tankers in excess of 125,000 deadweight tons.

"The others are going to have to go through the Energy Facility Site Evaluation Council if they intend to enlarge their facilities, and that may be our ace in the hole," said Bottiger.

King and Bottiger also said the action might force the Coast Guard to draft stringent rules covering tanker traffic on the sound.

Lysen pointed out the tanker limitation law was the result of Coast Guard refusal to regulate tanker traffic in the past.

Lysen also said Sen. Warren Magnuson's coup of last year banning establishment of an oil port west of Port Angeles on the Strait of Juan de Fuca might make the point moot.

"If they can't have transshipment, why would they want to bring in the larger tankers?" asked Lysen.

Captain Cook's TREASURE CHEST
Listen to Win
CJVI/900
great contests • great fun

DENNY'S COLWOOD AUTOMOTIVE LTD.
is Superior!
Announcing A Service that's Great News for Car Owners with Muffler Problems and Tight Budgets!
You can be DOUBLY CONFIDENT because your Superior Dealer will give you a LIFETIME GUARANTEE IN WRITING ON THE MUFFLER ... TAILPIPE ... EXHAUST PIPE ... AND LABOR, TOO! (FULL LIFETIME WARRANTY)
A LIFETIME GUARANTEE. COME IN FOR FAST INSTALLATION, SOLID SAVINGS, PRODUCTS THAT WILL OUTLAST YOUR CAR.
Superior Muffler
CUSTOM PIPE BENDING AVAILABLE
*Dual Conversions
DENNY'S COLWOOD AUTOMOTIVE LTD.
2148 Sooke Road, Victoria, B.C.
Phone 478-2431

Petty-fraud lifer wins rollback

NEW ORLEANS, La. (AP) — The State of Texas, accused by a Louisiana court of appeals of "irrational severity," was ordered Monday to either reduce the sentence or free a man imprisoned for life after being convicted of petty fraud.

The appeals court ruling came on a plea by William James Rummel, who was sentenced to life after his third conviction on a felony charge.

At issue is a Texas law which makes it mandatory that "whoever shall have been three times convicted of a felony less than capital shall on such third conviction be imprisoned for life. . . ."

The total amount of money involved in the three crimes was $229.11.

Advertising brings product information to you

VICTORIA TIRE
Get improved steering control and longer tire life!
ALIGNMENT

THIS WEEK ONLY
12.95
Save your tires, save your steering system and enjoy a more comfortable ride. Goodyear experts do the job properly—and Goodyear guarantees it!
Here's what we do!
• Adjust camber, caster and toe-in to manufacturer's specifications
• Adjust torsion bars
• Inspect front end suspension, springs, shocks and steering assembly
North American cars and most imports. If required, additional parts and services at extra cost.
AVOID DELAY—PHONE FOR APPOINTMENT
Shock Absorbers
To restore control and driving safety

Designed to match original equipment standards for most cars, new shocks will restore the cornering, braking and bounce control that your car's original shock absorbers can't handle after 25,000 miles.
9.88 each
Installation $4.50 each
CHARGEX
PHONE NOW FOR AN APPOINTMENT
master charge
VICTORIA TIRE
610 HERALD AT GOVERNMENT
382-6184
3-6
GOODYEAR

the mildest menthol we've ever made
CRAVEN MENTHOL
Special Mild
Milder... Cooler... More refreshing!
Warning: Health and Welfare Canada advises that danger to health increases with amount smoked – avoid inhaling.
Average per cigarette – "Tar" 5 mg. Nic. 0.4 mg.

Colonist

Comment

TUESDAY, MARCH 7, 1978

Trying to work on a party line

MOST OF US will agree some police work needs to be done in secret. But our society is based on open government institutions, in theory if not always in practice. That means there is always room for friction between public and police on what should be kept secret.

That said, Saanich police Chief Bob Peterson made a good case for a private police radio system when he talked at a recent police board meeting of the problems created for police by today's radio technology.

The audience listening at all hours to police calls today is huge and includes every criminal with any brains at all. With a few extra dollars, anyone can buy a scanner, a small receiver which will monitor not one but several police and fire radio frequencies. And thousands of people are doing just that for different reasons. Many are just the gossips who in days gone by might have listened in on telephone party lines.

The problem is there is more at stake with eavesdropping on police calls and Chief Peterson provided some graphic examples.

Officers investigating break-ins at the Tillicum Drive-In and the Cedar Hill golf club found the intruders were monitoring the police radio and so knew they were in danger of being caught. A basic problem is that police headquarters has to send addresses out over the air.

The police board heard from Mayor Mel Couvelier of another case in which a resident reported a street sign being torn down, had her address broadcast in a police call and subsequently had her own property vandalized.

Newspapers are ardent advocates of the public's right to know and newsrooms tune in to police and fire radio traffic day and night. Chief Peterson says he has no objection to the media listening in because it serves as watchdog for the public. But as matters now stand, police are severely hampered in their work by the ease with which their radio traffic is monitored. On sensitive calls, officers out on patrol and perhaps needed in a hurry now have to go to the nearest phone to get information from headquarters — and the obvious outcome of this situation is that police service to the public suffers.

There are scramblers on the market, including some with changeable combinations, but equipping police forces with these will be costly. The day will come when police cars will probably be equipped with video display terminals for transmitting and receiving secure written messages.

Meanwhile, if police chiefs in the Capital district call for scrambler equipment, taxpayers should be prepared to pay for it and chalk it up to the price of dubious progress. There is no practical way to sweep the eavesdroppers off the air and the present system of radio traffic imposes too big a handicap on our police forces.

Echo from a cell

MANY GRIM THINGS have been done in the name of God throughout history but it is still startling to learn at this late date that Hermann Goering's suicide is one of them.

At least that's how he saw it, if a suicide note published by a West German newspaper is authentic.

Goering, chief of the air force and the second-ranked member of the Nazi hierarchy, killed himself in his cell with a cyanide tablet just two hours before he was to be hanged. That was almost 32 years ago.

"Death by shooting I would have accepted at any time," the letter says. "But the Reichsmarshal of Germany cannot allow himself to be hanged."

The poison was reported at the time to have been hidden in a tooth. The note is supposed to have been confiscated by Allied authorities who found it in his cell. The newspaper doesn't explain how it came by it.

"I take it as a sign from God that He allowed me to keep the means to free myself from all earthly things, through all the months of captivity, and that it was not discovered," says the letter.

"God in his goodness thereby spared me the ultimate."

Perhaps it all happened that way. The ways of God are mysterious indeed.

Disaster to the rescue

From The Globe and Mail

A food industry journal notes that family breakdown, that much-deplored social trend, is the best thing that has happened to the food industry. The fast-food chains are thriving on demands for their products from divorced men and from children who spend their allowances on hot dogs and hamburgers.

This news can only serve to lift the spirits of those who had been taking a gloomy view of the trend. Clearly, this is nature's way of countering a downturn in the economy, just as the sinking of the Titanic brought about a necessary adjustment in shipping insurance rates, and the Black Plague gave new insights on personal hygiene.

It's an ill wind.

Gwynne Dyer

The sub-continent under new management

LONDON — Of the four countries into which Britain's old Indian Empire has been carved, only the newest one, Bangladesh, has not undergone a major change of leadership in the past year. Yet the striking thing is not how much, but how little has really changed.

In India, the elections last March ended a civilian tyranny and restored democracy. In Pakistan, elections were so shamelessly rigged that another civilian tyranny fell, although this time to a military government. And in Sri Lanka (Ceylon), there was another peaceful change of government after the July elections.

In other words, India and Pakistan are back to normal, while Sri Lanka has never departed from it. Politics in the sub-continent hardly affects the realities experienced by most citizens, anyway, nor do politicians make changes. The average peasant's living standard has probably not risen at all over the three decades of independence, while practically everywhere else there has been at least some progress.

The per capita Gross National Product in Sri Lanka is three times that of Bangladesh, but nowhere in the subcontinent does it amount even to $200 a year. If you count up the populations of all the countries in the world trapped below that miserable figure, you will find that five-sixths of the victims are in the Indian sub-continent.

The irresistible comparison is with China. The populations are almost identical, around 800 million, and resources are about equal. Both China and the countries of the sub-continent began from equivalent levels of poverty in the late 1940s.

Today China's GNP is three times that of all four countries of the sub-continent. Nowhere amongst China's villages is there any outrage to compare with the segregated huddles of huts giving scant shelter to India's 80 million Untouchables. There are no cities in China where tens of thousands of families quite literally live and die on the streets.

The gap is bound to widen, for China's rate of population growth is now down to around half India's. Around the end of the century India will pass both the 1 billion mark and China, to become the most populous country in the world. Neighboring Bangladesh will then be passing through the 150 million mark, and ousting its last rivals in the race to become the world's poorest country.

Why has the economic performance of the sub-continent been so bad? You cannot blame it on capitalism or socialism, which have both worked elsewhere. You cannot blame it on Hinduism, which is absent in Pakistan and Bangladesh, or on military governments, which have not occurred in India or Sri Lanka, or on population pressure on the land, which is far worse in places like Egypt and Java.

The one common factor to all these countries is the total domination of politics by the urban, educated, English-speaking elite. Whether in the more Western and usually military garb of Pakistan's and Bangladesh's rulers, or

in the Hindu nationalist tradition of Gandhi and Nehru, they have shown an utter incomprehension of the real needs even of the urban poor, not to mention the 80 per cent of their countrymen who live in villages.

The political upheavals of the past year have changed none of this. In Pakistan, General Zia cancelled the promised October elections when he realized that former Prime Minister Bhutto probably still retained enough popular support amongst the peasants to be re-elected.

Zia has now decided to destroy Bhutto first by trying him for conspiracy to murder a political opponent (a charge of which he is probably guilty). If Pakistan manages to hold elections this year at all, he says, "we can consider ourselves damned lucky." Meanwhile, the opposition alliance that opposed Mr. Bhutto has already begun to disintegrate into its separate parties.

In India, the elite may have voted against Mrs. Gandhi's 20-month "emergency" and its tyranny, but the mass of Indians seem simply to have voted against the hated compulsory sterilization drive. Already Mrs. Gandhi is regaining some political ground with the peasants, as those memories dim. She has contemptuously dismissed all the new government's attempts to bring her to court for her past excesses.

She has also split the old Congress Party, in order to give herself a loyal tool with which to make her counter-attack. Her task is eased by the monumental complacency of the new Janata government, headed by 81-year-old Morarji Desai.

Prime Minister Desai, having accomplished virtually nothing in his first year of office (because he attempted nothing), is dedicating most of his attention to preparations for imposing nation-wide prohibition on India. (His obsession with the evils of alcohol is equalled only by his belief in the value of drinking his own urine).

It would be tempting to predict that such futile irrelevancies will be swept away by a rising of the urban unemployed like the wild, youthful rebellion of 1971 in Sri Lanka, or by a peasants' revolt like that which the Bangladesh goverment fears. The truth, however, is probably otherwise.

The political elite of the sub-continent may not be good for much else, but it has shown an immense capacity for preserving its power. With or without democracy it tends to be the same sort of people who run the countries of south Asia, and they will probably go on doing so indefinitely.

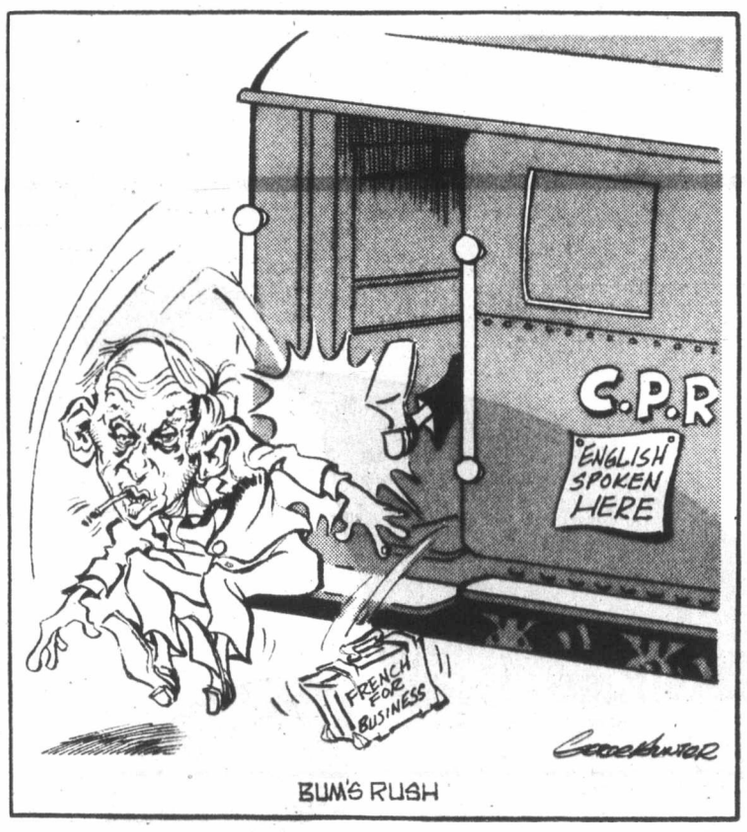

Richard Jackson

Trying to get his number in their raging desperation

OTTAWA — One of the oddest sights around Parliament Hill — and things here are seldom routine, dull or even ordinary — is to see Conservative MP Tom Cossitt scrunch down in a pay-phone tucked away in an obscure corner on the ground floor of the Centre Block.

Tom Cossitt, you may recall, for years was the top Liberal organizer and Power-Behind-the-Grit-Throne in Eastern Ontario.

He held high office in both the federal and Ontario wings of the Liberal establishment.

And then, suddenly, eight years ago, "came the dawn," as they used to say in those old Hollywood movies.

Tom Cossitt, as day broke one morning back in 1972, in Brockville, beautiful little old town on the shores of the St. Lawrence, just below the Thousand Islands in the United Empire Loyalist stronghold of Ontario, "saw Prime Minister Pierre Trudeau for what he is."

That is a direct Tom Cossitt quotation.

And since that awakening, now going on three elections ago, he has been seeing Pierre Trudeau in the most unflattering and often embarrassing, if not to say humiliating light.

Day after day, week in and month out, one Parliament following another, Tom Cossitt has been drawing a deadly political bead on the prime minister.

No opposition MP, Conservative or NDP, has inflicted such damage to the public

image of Pierre Trudeau and his party.

Scandal after scandal Tom Cossitt has exposed. Liberal indiscretions, questionable conduct, misdemeanors and worse have poured from Tom Cossitt in an unending stream of accusations.

The Liberals fear and hate him.

They have tried — and failed — dozens of times to howl him down in the Commons.

But he keeps coming at them with charges of misuse and abuse of public funds, of outrageous requisition of government property for personal convenience, of an astonishing empathy in High Places for Cuba's Castro and the keepers of the Kremlin.

The Liberals can rage and fume, but they can't stop Tom Cossitt from damaging, if not ultimately destroying their political integrity.

They can't unless they can find and plug his secret sources.

Driven to desperation, the Liberals have been suspected — and openly accused, time after time — of bugging Tom Cossitt and other troublesome opposition MPs.

Electronic listening devices have become so sophisticated that even the RCMP can't guarantee an MP that he isn't being overheard by Liberal eavesdroppers.

Conservative Leader Joe Clark and NDP Leader Ed Broadbent have had their offices "swept" for secret Liberal bugging devices.

So have dozens of rank-and-file Conservatives and New Democrats.

Little has been uncovered, either by the RCMP, or electronic experts called in by Mr. Speaker James Jerome.

But Tom Cossitt's information has become so sensitive — spies, espionage, subversion, treachery and possibly even treason — that his secret sources insist on strictest, air-tight and ear-proof safeguards.

There may be rendezvous — but never in his office — and phone communication — but never on the government lines. And who could trust the mails?

"The RCMP could not guarantee," he says, "that I am not being overheard anywhere in this building."

So he is using the public pay-phone, the only one in the Centre Block "swept" regularly for bugs and more remote listening devices and with a full view of all approaches.

Tom Cossitt makes "Big Brother" nervous.

Ben Malkin

'Culture' in the constitution? can it be given legal meaning?

OTTAWA — It was, I believe, Joseph Goebbels who snarled, "When I hear the word 'culture' I reach for my pistol." Or maybe it was Hermann Goering. Either of Hitler's associates could be credited with this felicity. But what was it they wanted to shoot at? Could "culture" be so closely defined that it could be included among provincial or federal powers in a revised constitution?

Timothy Porteous, associate director of the Canada Council, thinks something should be done. Yet he admits the complexity of the issue. In a speech last month at Charlottetown, P.E.I., he implicitly rejects the doctrine of "cultural sovereignty" advanced by former premier Robert Bourassa of Quebec. But he doesn't, and perhaps can't, say how far the federal government should go in supporting culture.

"There is no mention of culture in our constitution," he says, "although some who believe that it should be an exclusive provincial responsibility have argued that it falls within the definition of 'education.' It is true to say that 'culture is a part of education' or, for that matter, that 'education is a part of culture.' Nevertheless, it would be difficult to maintain that the Fathers of Confederation intended to include all the activities which we describe as cultural within their somewhat narrow view of education.

"The truth is that in 1867, culture, as a field of government responsibility, was as unforeseeable as unemployment insurance, aviation or broadcasting.

"The real question is not what might have been desirable in the 1860s, but what will be necessary in the 1980s. One requirement of a revised constitution will be a clear statement of the objectives of our federation, which must include the protection and support of the French language and culture."

Porteous denies that this means cultural activities should be wholly a provincial field, as Quebec insists. Where such activity crosses provincial borders, it could be funded by Ottawa. A symphony orchestra's travels beyond its own province would be one example. Travelling art exhibits might be another, ballet or opera companies another.

Quebec, fearing assimilation, is the province most concerned with sheltering its cultural activities behind a protective provincial barrier. Let Quebec do all the funding, with no federal interference, and it could ensure that Quebec culture would remain French. That's the argument. The counter-argument is that the expense of cultural activities which benefit two or more provinces should be shared. That could best be

done through the federal government.

Possibly, then, the support of culture should remain a shared responsibility. But to entrench that doctrine in the constitution, as Porteous believes it should be, would clearly require a definition of "culture." This would lead to an argument lasting, I would guess, at least 10 years and in the end be inconclusive.

Everyone with an opinion on the nature of culture — and that, I imagine, would include everyone above the age of 14 — would want to present a brief to the inevitable task force set up by the federal government to travel to every hamlet to find out what people want in the way of cultural support. The bilingualism and biculturalism commission of the 1960s would be child's play by comparison, as the country tries to decide which government should play Lorenzo di Medici to the nation's Michelangelos. Even more difficult would be the effort to decide who should be Michelangelo.

In his speech, Porteous mentioned the obvious: symphony orchestras, ballet companies, hewers of wooden sculptures and drawers of graphics. But there are some who think hockey is part of our culture, and they may have a point. Some think folk dancers and singers should be included. Some say that if these represent culture, only the English and French versions should be included; others believe the folkniks should be multicultural. There are those who are convinced that rock and roll is undoubtedly part of the country's culture, and pretty soon, Heaven forbid, this sector may include punk.

I wonder what Shakespeare or Tolstoy would have thought of all this, or for that matter Leacock or Sam Slick? The latter pair would have laughed their heads off.

There is little doubt that an amended constitution should give equal place to the French and English tongues wherever this is feasible, for each is a Canadian language. But it's hard to see how "culture", which is indefinable and which is seen differently in different regions, even within a single province — including Quebec — can be given legal meaning.

If it were, we'd end up with some bureaucrat telling us what we should enjoy, and that might be as bad as reaching for a pistol.

Today in History

The U.S. Supreme Court handed down its decision in the Dred Scott case 121 years ago today — in 1857 — and fanned the flames of the anti-slavery campaign. Scott was a slave whose master had taken him to a state where blacks were free, and Scott married and raised a family. On returning to Missouri with his master, Scott claimed his freedom. The Supreme Court found the constitution's guarantee of property was inviolate, outranking personal liberty. This implied that federal or state legislation to free slaves would be found unconstitutional. It even denied freedom to Scott's free-born children.

1080 — King Henry IV of Germany was excommunicated.

1530 — The Pope refused the request of King Henry VIII of England for a divorce.

1942 — The second Canadian Victory Loan raised $959.9 million in three weeks.

1959 — French-language TV producers in Montrea. settled their 68-day strike against CBC as bargaining rights were granted.

1965 — Queen Louise of Sweden died.

The Daily Colonist.

1858 1978

Published every morning except Monday by The Colonist Publishers at 2621 Douglas Street, Victoria, B.C. V8W 2N4, a division of F. P. Publications (Western) Limited. Second class mail registration number 0516. All undelivered copies or any notices respecting changes of address are to be sent to the above address. Member Audit Bureau of Circulation.

RICHARD BOWER
PUBLISHER AND EDITOR-IN-CHIEF

LLOYD BAKER
ASSOCIATE EDITOR

FRED BARNES
MANAGING EDITOR

Dennis Cocke denies hospital site choice

In your column Reporter's Notebook on Feb. 28 you entirely misrepresent my role when I was minister of health in the selection of the Helmcken Road site for a new hospital.

While it is true that I appointed the commission to determine sites, that commission did not recommend the Helmcken Road site to me and I did not select it. Indeed, that particular site was never high priority on the commission's list, as I recall.

The Helmcken Road site was chosen by the present minister of health, Hon. Robert McClelland, and to suggest that he was just following my lead is totally false.

DENNIS COCKE, MLA,
New Westminster.

"I know the dollar's been slipping lately, but do you have to keep phoning your broker every time I want to pay for a drink?"

Fishing debate at Ottawa conference

B.C. approach 'embarrassing'

The First Ministers conference in Ottawa provided some very interesting attitudes regarding the Canadian fishing industry.

The Eastern provinces, through their premiers, gave very factual and informative briefs in the few minutes allotted them. We were provided with statistics of production, quotas, and restoration of depleting fish stocks.

They also gave us an idea of industry related projects, i.e. updating the fishing fleet, fishermen financing, marketing, processing, etc. Most important, I thought, was the optimism expressed toward this industry as it affects thousands of Canadians and the economy of this country.

It was a disappointment, even an embarrassment for West Coast fishermen who were able to catch the short comment of our 'provincial minister of fisheries,' Rafe Mair.

He spoke vaguely of international fishing boundaries and mentioned his government's support of the salmonid "fish farm" program. Then he took the federal government to task for implementing Bill C38.

Our present federal fisheries minister, Romeo LeBlanc, is the most competent minister we have had for many years and his Bill C38 is vital environmental legislation. It puts the weight of the law behind our federal fisheries officers, it oversees the conversion of dry land sorting of logs, and provides some help in the preservation of spawning estuaries.

With the provincial environmental officers practically nonexistent and Bill C38 removed, our shell fish and salmon fishery would be left to a few short-term private interest groups. Fishermen can only hope that the federal minister will have the courage to stand behind his bill.

A short time ago LeBlanc suggested that the B.C. government offer some financial support to the salmon enhancement programs. The Tzarina of Tourism rejected the proposal. In her preoccupation of subsidizing foreign tourists on the Canadian-U.S. dollar exchange, excursion air fares, and hiring a 'Captain Hornblower' to belittle the name of a great seaman and humanitarian, Captain James Cook, she feels justified in the massive overrun in her department that benefits very few British Columbians.

Minister of Conservation and Recreation, San Bawlf, holds no responsibility for our salt water fishery. He claims that sport fishermen take only five per cent of the fish. The commercial salmon catch in 1977 amounted to $330,000,000. Many sportsmen that I know of would not be adverse to some monetary support of fish enhancement programs. The minister suggests that it would not pay for the policing.

In the commercial fishery we watch foreign pleasure boats exchanging 'crews' from foreign registered aircraft. Some of us will question Bawlf's five per cent figure. How many and what species of fish are being preserved and at what point do these people enter and leave B.C.?

The Five Regions concept for Canada, of which our premier spoke at the conference, seemed to be of little interest to anyone there. We will no doubt hear more of it as it affects our province.

In fairness to the minister of fisheries, alias minister of consumer and corporate affairs for B.C., shouldn't ministers McCarthy and Bawlf, along with our premier, advise him to inform the premiers, federal ministers and the people of Canada that the government of B.C. really isn't that concerned about the future of the West Coast fishing industry?

There is an ominous warning in the depleting fish stock statistics. We may not have to preserve and develop this industry for future generations, the resource could very well disappear within our own lifetime to the satisfaction of some 'development' board rooms.

DAVE ROLSTON,
Box 392, Crofton, B.C.

To the editor

Improving harmony

In regard to the English and French language problem in Canada today.

There is one solution to this problem which has not been attempted by our government. It would if adopted do much to improve the harmony between these two ethnic groups.

From the kindergarten and elementary grades, there should be a good fluent French teacher in all English- speaking schools, and conversely, a fluent English teacher in all French-speaking schools in Canada.

Young children are at a period of their age when their minds are receptive and retentive, and thus better able to learn and retain the ability to speak a second language.

Teachers of the French language should be those whose first language is French. In the same way, those that teach English to French-speaking Canadians, should have English as their first language.

The aim of the teacher should be to teach the pupils to converse simply with each other; naturally and grammically, without overstressing grammar, which would come at a later age.

Such a system would create a better understanding. Young children absorb and retain the knowledge of a second language quickly when it is presented in a happy way.

As at present in our schools, they should continue to learn the second language through the high school grades.

CATHERINE A. McKAY,
10995 Boas Road,
Sidney, B.C.

Artful ways

An item on the front page of the Feb. 28 Colonist shows how very highly paid executives of the CPR manipulated the Anti-Inflation Board.

If it pays for these men to use such devious methods to get what, for them, are trivial raises in pay; they must have equally artful ways of influencing the income tax people.

Is this why they fought so hard to keep their salaries hidden from the public?

HARLAND W. CLARK,
10994 Madrona Dr.,
Sidney, B.C.

Generations

Dear Indian Chief of Friendly Cove:

The Indian of today feels blameless for the treaties negotiated by their forefathers. We non-Indians feel likewise about ours.

It wasn't our generation or necessarily our religion that attempted in their ignorance to destroy your culture. But it is our generation that recognizes its many beauties even to the point of copying and you are complimenting us in the same manner.

We do wish you a satisfied way of life and you should have what was rightfully negotiated and compensation where fitting.

We feel that we too have compensations for the past and future use of our schools, hospitals, roads, ferries, airlines, recreational facilities, etc. They are ours, are they not? We pay for them through land and income tax and sale of resources on land we received at treaty time.

We too have histories of past misdeeds put upon us. Lost homelands, suffered religious persecutions and servitude. Many of us like many of yours have been brave and adjusted and found a good life. Only a coward continually looks over his shoulder and whimpers.

It is a self-destructive force for any one of us to perpetuate the policy of what is yours is mine, and what is mine is my own.

Our cultures are now mixed. It is time we just worked together with a common goal, keeping what was good from the past and accepting what is good in the future. Learning, sharing and caring. Need this be so difficult?

P. E. LEVAR,
2053 Courser,
Sidney, B.C.

Interested

We heard with interest that Premier Bennett is contemplating a snap election on a platform of an accumulated surplus.

This will be good news for every unemployed B.C. citizen who has contributed to this surplus by the increase in sales tax, utilities, gas and oil increases, ferry rate increases, insurance rates (double last year on house insurance). It will be a pity if Mr. Sherrell does not get his $80,000 salary since with his Hartford Insurance I'm sure he could have seen to it that the increase this year could be improved to say 400 to 500 per cent. Every unemployed stenographer should reflect on the merit of being ready to accompany her minister to England and Fort St. John. And our great Ministry of Tourism — never mind that you spend every nickel you earn in your community unless you are a tourist you don't merit consideration, after all unless you decide to emmigrate, you are a captive audience.

When the election is called don't forget all you "lucky people" to cast your vote for four fine more years of hold-up, unless of course you go bankrupt before then.

M.S.M.

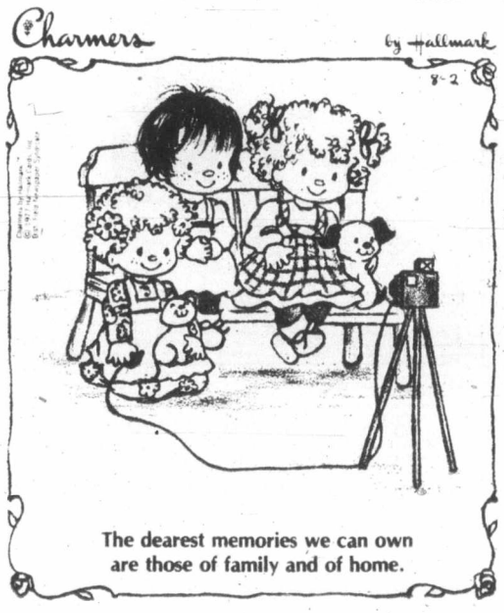

Pot party

The gay liberalization convention was a glorious pot party. Not that the de-criminalization of marijuana is, in itself, a sign of bleeding hearts, but that the entire gathering was, with but minor exceptions, a bloody snow-job.

Trudeau entertained and beguiled the converted, and used the public media, time and money to pied-pipe his brownies. His threatened diversion right down the extreme middle was rhetoric, not a declaration of repentance or intent.

Uni-nationalism is needed instead of Liberal bilingualism. Employment is needed instead of shoulder-shrug indifference. Self-efficiency is needed instead of reliance upon outsiders. A free dollar instead of being tied to go down with the Yankee dollar. A valuable currency instead of paper and electronic bookkeeping credits. And independence from the IMF and Trilateralists, are the real issues which should be addressed.

Trudeau and the Liberals are not serving Canada. They serve only themselves!

FRED KIRKMAN,
521 Normandy Road,
Victoria.

Very true!

A recent letter in your paper (Feb. 17, V. Gent) suggested it could be your pet being used behind the closed doors of university research labs.

Very true! The Vancouver City Pound openly admits that periodically scientists from U.B.C. come and choose and buy dogs suitable for "research" from the pound. Unclaimed pets can be either sold or put down after only four days impoundment!

One woman I know of was rushed to hospital one night and in the confusion her pet got out. It was picked up by the Vancouver pound, and five days later when she returned home the pound told her the dog had been "put down." But how was she to know? They would hardly dare tell her it had been sold for vivisection purposes.

It is time citizens confronted their city officials and demand an end to these unethical practices.

N. J. MASON,
1080 Barclay St.,
Vancouver, B.C.

Vice reigns

So now we are going to legalize pot? As if alcohol and tobacco are not enough evils to overcome already.

A few years ago, we were told the government would not pass laws against what goes on in people's bedrooms, thereby homosexuals are now legal. When and how is the rape of Canada going to stop? Our judges pass sentences like they were going to have to serve it themselves.

Our prisons are better class hotels then our old age pensioners can afford. Canada is fast becoming the country where crime and vice reign supreme. Surely we will soon get a leader that will start the road back to a moral civilization.

G. HEATHFIELD,
4064 Carey Road,
Victoria.

Dedicated

An editorial in The Colonist Jan. 31 and letter to the editor dated Feb. 25, concerning "Native People," spurs this comment.

Canada, "this uncertain nation," is composed of people from the world over. Many of these people are recent arrivals, post 1945, and while contributing greatly to Canada, they have little or no understanding of the history and settlement of this country. Many Europeans and others, whose roots are centuries old in this country, have continued their rich and worthwhile cultures in Canada, but have had little or no regard for the original inhabitants and their worthwhile culture.

For a good part of my life, I have lived beside and worked with "Native Canadians." Their hopes and desires are the same as yours, and in the sense of people, they are about as good and bad as any other Canadians, individually or collectively.

If one is concerned about the settling of claims, look at both sides as claims bring counter claims, one should research study and understand, then press government, provincial and federal to treat with claimants.

Our country, as many of you sadly know, did not come about easily, and in this century over one hundred thousand of our finest people, including Native Canadians, gave their lives to preseve our free democratic society.

Let us in treating with our Native Canadian brethern be equally dedicated to a cause too long left in the wind.

L. PATTISON,
904 Hillside Ave.,
Victoria.

Apologies

The letter re Indians, by James E. Mathews, prompts my apologies to the Indian people.

Thank God people like him are few. Having taught at Indian schools, and watched young men joining up to fight for Canada in the last war, the Indians are a kind and honest people.

"To say that the British could take what they could by force," was correct, (with their superior arms). To push the Indian people back into reserves, to have Indian agents pocket most money allotted to them by the Canadian government is well evident to us.

To compare an Indian to a rabbit, to say they should not have liquor: "What is your excuse Mr. Mathews?" It seems to me the drinking white man, is a disease to God and man.

Why should Indians have to live the white man's ways? Their heritage, race, and customs should be preserved. Your colonial days are over Mr. Mathews, and your deeds have come to roost.

ANNE V. SHERBROOK,
1919 Davie St.,
Victoria.

Obsessed

All hands these days appear to be obsessed with the intention of showing how "edicated" they are — and now it's study sessions (mug ups) strategy sessions (monkey business) seminars (holidays). All persons involved are described as boys while most of them are be-wiskered grandfathers.

Only today I noticed a placard at a bus stop reading "GREEDY B'S". Our driver blushed to the roots of his hair — we all felt so sorry for him. He couldn't leave his seat to take it down — as the company won't let them move from their station. They are so strict with them — it's no wonder the workers are so vexed.

H. I. DUNCAN,
1249 Camrose Cres.,
Victoria.

Tasteless

Reference — Picture and caption titled For mice—trouble comes in threes. Colonist Page 9, Feb. 26.

I find it hard to believe that it would occur to somebody to take a picture of such an event — let alone allow it to be printed in the newspaper. Surely the Colonist isn't so desperate for material that they must resort to printing something that is so tasteless?

LEE JONES,
2128 Foul Bay Road,
Victoria.

Perfection

When I think of the rotten way we are treating poor Mr. Trudeau, I have to gnaw my pillow and choke back the rising sobs.

You heard him at the Liberal convention, telling us how well he is really managing the economy; and not to take any notice of the liars in the Opposition or the stupid media; so, we really ought to be grateful.

I mean, if we want to go out and do a little shoplifting, or robbing senior citizens, it's much easier nowadays — and you only get inconvenienced for a few days if you are caught.

And that was just good clean fun about the need to economize. So let's hop out and get all we want and charge it up, like the government does. All that will happen is one day they will give us one new dollar for every hundred of ours, and when some misguided citizens revolt, Trudeau will call out the army (now mostly French) and keep it out. Then, ah, then, we'll have nothing at all to worry about — we won't even have to think—as it will all be arranged for us.

Who could ask for anything more?

MRS. R. HOKANSON,
701 Esquimalt Road,
Victoria.

Apology

I apologize for the error which indicated that Mrs. Joyce Albany, the speaker at the World Day of Prayer service in the Parliament Buildings at noon on March 3, is a judge of the Citizenship Court. Mrs. Albany does not hold this position, but she is president of the group homes project under the Greater Victoria Council of Churches.

M. E. THOMPSON,
Chairman, Publicity Committee,
World Day of Prayer.

Incensed

No doubt there are many people, other than myself, who were incensed by the character of the interview with Larry Tickner on the CTV program Capitol Comment, Feb. 19. Several times during the program Andy Stephen, Jim Hume and the other member of the panel said they couldn't understand what their guest was saying. It seemed more like they didn't want to know what was being said and feigned ignorance rather than get into a discussion which they couldn't dominate or hold their own in. It was quite apparent however that Stephen and Co. were more intent on ridiculing the Socialist candidate in the upcoming Oak Bay by-election.

Mr. Tickner was more than a match for the panel however and said that if they couldn't understand, there were many viewers watching who could. Even though one may not agree entirely with Mr. Tickner's views, anyone who reads and tries to understand the problems facing the world today would at least comprehend Mr. Tickner's political philosophy. Perhaps the Capitol Comment panel only read their own drivel.

W. STOTT,
258 Portsmouth Dr.,
Victoria.

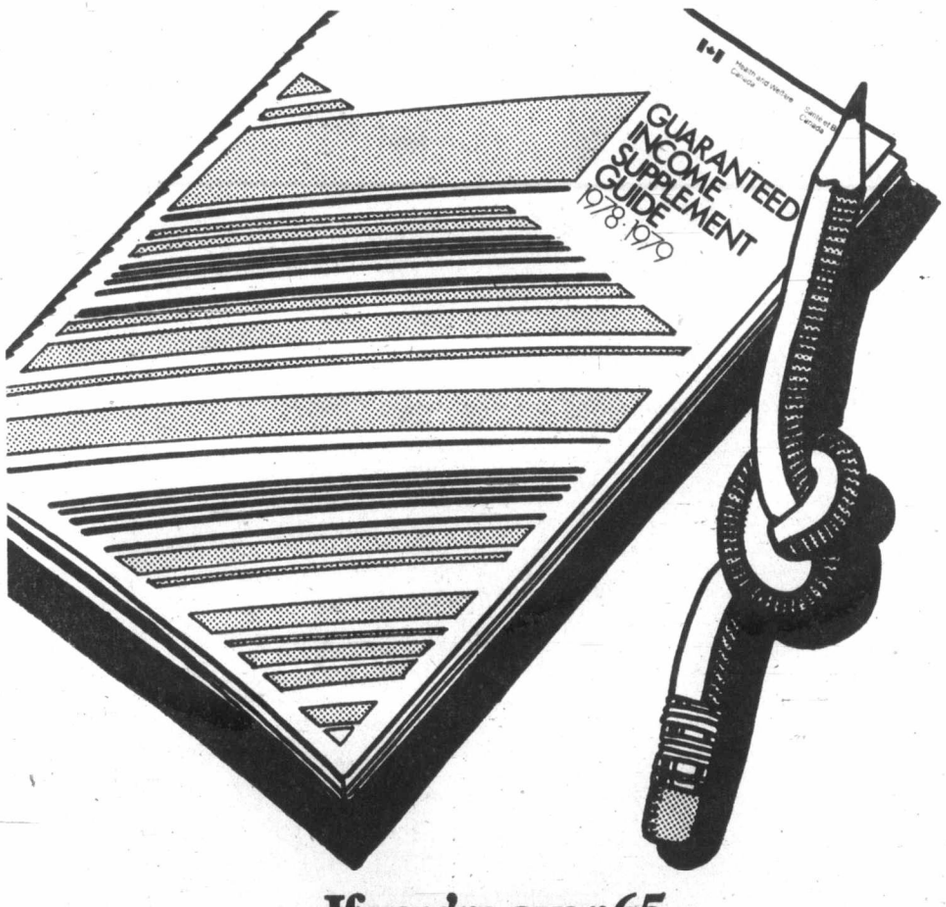

If you're over 65, we can straighten out your G.I.S. form.

Every year, you must re-apply for your Guaranteed Income Supplement, even if you are presently receiving it.

So fill in the application you received in the mail. And return it in the addressed envelope as soon as you can. We cannot continue to pay your Supplement after March 31st, 1978, unless you send us your form.

Old Age Security has set up offices to help. To find the one nearest you, check the bottom of this ad, and if you run into difficulties, get in touch with us. We're here to help.

Regional Office
Federal Building
Suite 436
1230 Government Street
Victoria
Open daily

Health and Welfare Canada — Santé et Bien-être social Canada

Monique Bégin, Minister — Monique Bégin, Ministre

Mounties took 'disruptive' tack

OTTAWA (CP) — Two memos setting out the RCMP security service's anti-terrorist program in Quebec were placed before a royal commission into RCMP wrongdoing Monday as it began looking into how the security service recruited informers in the early 1970s.

The first memo, dated Feb. 12, 1971, set out "disruptive tactics—coercion and compromise" as the best way of stopping the terrorist Front de Liberation du Quebec.

The second, dated June 11, 1971, focused on "source development" as a top-priority for the newly-created G Section, which was aimed at breaking up terrorist groups.

Signed by Supt. Joseph Ferraris, then a sub-inspector, it set out the following as "disruptive tactics" to harm terrorist groups or recruit informers:

"A Selective interview of activists: this method was used during Expo 67 and did meet with some success. If no agents develop out of this, we have noted that it has in some cases neutralized the individual.

"B. Disruptive tactics: making use of sophisticated and well researched plans built around existing situations such as, power struggles, love affairs, fraudulent use of funds, information on drug use, etc., to cause dissension and splintering of the separatist-terrorist groups.

"C. C.O.D.: Approach known separatist-terrorist and offer a lump sum payment in return for good information leading to the arrest and or neutralizing of terrorist groups. They would be run similar to criminal groups on a short term basis, with cash paid on delivery for good information. They would be aware that if they were caught committing a criminal act they could expect no help from us."

Ross Goodwin, commission counsel, asked Ferraris whether Mounties had used falsified arrest warrants, false badges and false identity cards in picking up people they hoped to coerce or compromise. Ferraris, who designed and set up the anti-terrorist program, said a request for false identity cards had been denied and he hadn't heard of false warrants.

But when commissioner Guy Gilbert of Montreal asked him about them later, he said the warrants might be used "to get the person somewhere where we could talk to him."

Goodwin said there were seven cases in which the Mounties might have acted illegally in trying to recruit "sources." In one case, three RCMP cars had stopped a motorist. He was taken to a hotel for 15 hours against his will.

Goodwin asked whether the Feb. 12 memo in effect authorized RCMP in Montreal to use false warrants when seeking to recruit informants.

"If it was necessary to prevent a criminal act . . .," Ferraris said, then added: "I wouldn't let the end justify the means."

He then said a fabricated warrant would be illegal.

Ferraris said he approved or rejected funds above a certain level to be paid informers under the "C.O.D." approach. Under the unspecified level, Mounties in the field had authority to make payments on their own.

He was asked whether the use of love affairs, drug abuse and other personal matters to create informers wasn't "blackmail."

"No. We were dealing with people who were criminals or who were on the way to becoming criminals."

He said disruptive tactics could be used against people with no criminal record "if they could give us access to a (terrorist) cell."

Ferraris said he was asked after the October crisis of 1970 to set up the anti-terrorist G section. The request came from John Starnes, who was director of the security service in the early 1970s.

G Section was created because the federal government decided in 1970 "that national unity was of prime importance," Ferraris said. It was dubbed the RCMP's dirty tricks section last year as barn-burnings and other escapades became public.

G Section's mandate, Ferraris said, was to identify terrorists and subversives among Canada's French-speaking population, infiltrate their groups and prevent them from acting criminally.

Ferraris was testifying before a royal commission under Mr. Justice David C. McDonald that this week is looking into how the security service "recruited human sources" in the Montreal area in the early 1970s.

Keable officials bid for new start

OTTAWA (CP) — Lawyers for the Keable commission filed a special request with the Supreme Court of Canada Monday to obtain permission to re-open public hearings as soon as possible, a commission spokesman said.

The surprise move came shortly after a three-judge panel of the high court granted the commission leave to appeal a Quebec Court of Appeal ruling which had blocked the provincial inquiry into police wrongdoing for the past two weeks.

The aim of the request is to partially suspend execution of the lower court's Feb. 21 ruling until the Supreme Court hands down a final decision in the three-month court battle.

This legal tactic opens the possibility that the inquiry, headed by Quebec City labor lawyer Jean Keable, could go ahead while awaiting the high court's ruling—a process that could take months. Most observers had concluded that the order for a complete halt to all proceedings would shut down the commission into the spring or summer months even if Quebec won its case in Supreme Court.

ACTION with Integrity

"Frank did more in a few months than many Aldermen succeed in doing in a similar number of years"
Mayor of Victoria
Inaugural Address—Dec. 1977

Think How All Of Us Can Benefit From His Strong Voice In Government!

Your Social Credit Candidate In OAK BAY-SAANICH

CARSON Frank S. X

Inserted by The Frank Carson Campaign Committee.

Here When You Need Him

CHICKEN ON THE RUN
Uncle Fred's
DELIVERS CATERS
385-3468

the Weather Stoppers
STORM DOORS $78.95 (Std. sizes)
ABCO ALUMINUM PRODUCTS LTD.
562 DAVID STREET
384-4241 2-13

Be chic. Be subtle. Be daring.
Be anything you want.
All it takes is this year's
most exciting fashion accessory.
DESIGNER SUNGLASSES from Eaton's.

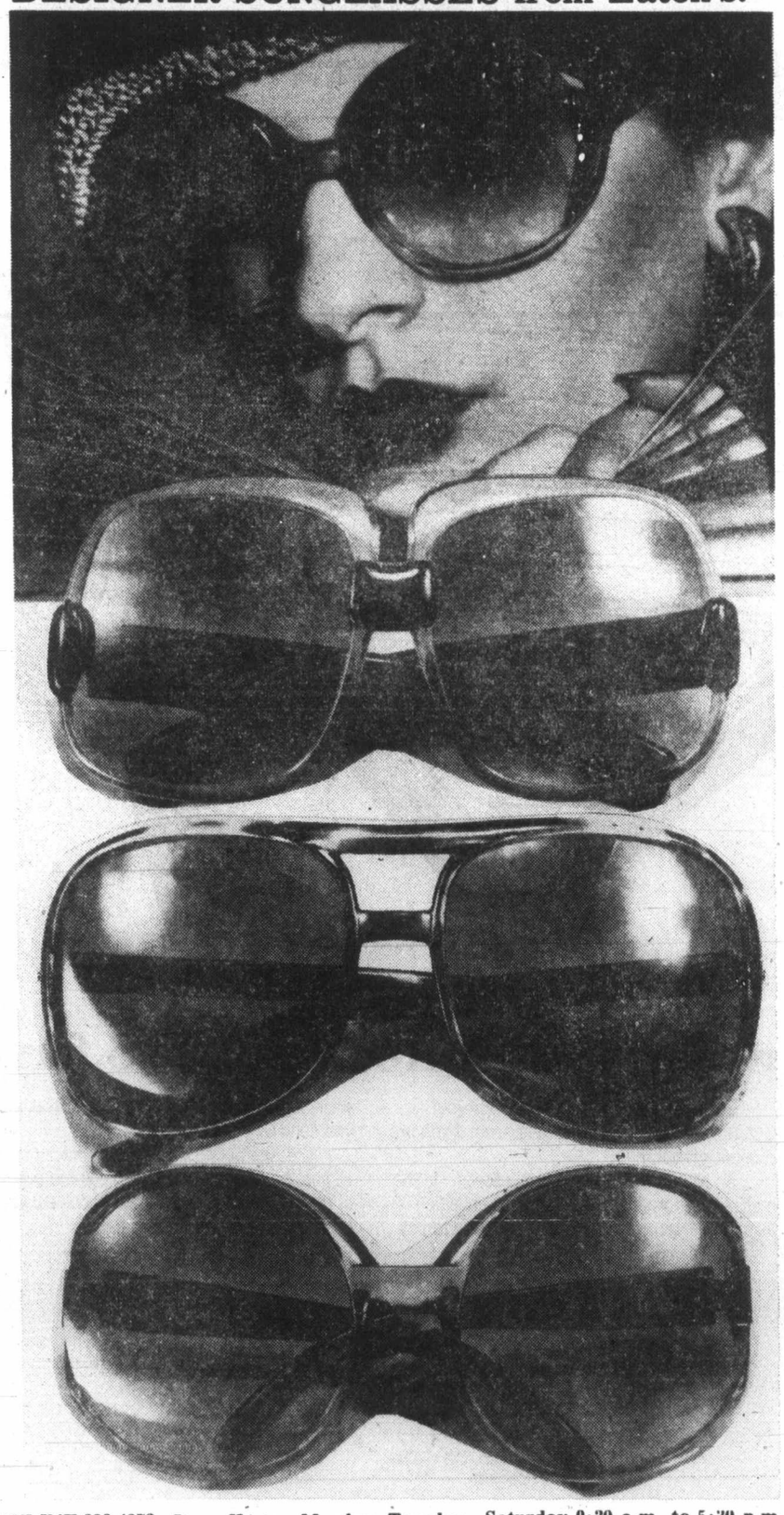

It used to be you plunked on a pair of sunglasses just so you wouldn't end up with crows-feet. No more. Sunglasses have turned into the most exciting fashion accessory going. And wait 'til you see Eaton's exquisite selection of Designer sunglasses. Just the most sensational looks you'll find. So come on in. And get your shades on.

Future vision from Riviera
Time's are a-changing and Riviera designs are one step ahead. With an absolutely sensational assortment of shapes, colors and textures.

Torrid Zone
Distinctive plastic frames to co-ordinate beautifully with special summer fashions. Model 1207 .12.00

Set your sights on Polaroid
Sleek sturdy styles with lightweight comfort and shatter resistant safety. Well worth a second look. 16.00

Set for Intrigue
Lightly tinted. The modified aviator Available in Havana, Demi Blonde and Navy Blue. Model 8722. 17.95

From France, when it sizzles. Camelot
Who knows fashion better than the French? And these scintilating designs by Camelot are really hot-blooded. Pace setters all. 16.00

Free as a Breeze
"Paola Belle" sports cut-out sides Frames an assortment of pretty pastels. 35.00

Accessories, Dept. 216, Main Floor

EATON'S

BUYLINE 388-4373. Store Hours: Monday, Tuesday, Saturday 9:30 a.m. to 5:30 p.m. Wednesday, Thursday, Friday, 9:30 a.m. to 9:00 p.m.

CORPORATION OF THE TOWNSHIP OF ESQUIMALT

NOTICE OF PUBLIC HEARINGS

RE: "PINE HOME BUILDERS (1972) LTD. LAND USE CONTRACT AUTHORIZATION BY-LAW, 1976, AMENDMENT BY-LAW (NO. 2), 1978".

AND ZONING BY-LAW, 1957, AMENDMENT BY-LAWS (NOS. 121 AND 122), 1978.

NOTICE IS HEREBY GIVEN that a Public Hearing will be held in the Council Chamber, Esquimalt Municipal Hall, 1229 Esquimalt Road, on MONDAY, 13th MARCH, 1978 commencing at 7:00 P.M. for the purpose of affording all persons who deem their interest in property affected by that certain proposed By-law numbered 1592 and cited as "Pine Home Builders (1972) Ltd. Land Use Contract Authorization By-law, 1976, Amendment By-law (No. 2), 1978", an opportunity to be heard on the matters contained in the By-law, the By-law being one to amend the form of Land Use Contract authorized by By-law No. 1547 and cited as "Pine Home Builders (1972) Ltd. Land Use Contract Authorization By-law, 1976;, by extending the time provided for therein for the consolidation of the lands affected thereby and the registration of the said Land Use Contract, and further, by adding thereto certain provisions relating to the sharing of certain costs. The lands affected by the said proposed By-law are:

Parcel "A" of Lot FIVE (5), Section TWO (2), Esquimalt District, Plan 4351.
Lot FIVE (5) Except "A", Section TWO (2), Esquimalt District, Plan 4351.
Lot SIX (6), Section TWO (2), Esquimalt District, Plan 4351.
(900 block Admirals Road.)

A FURTHER NOTICE IS HEREBY GIVEN that all persons who deem their interest in property affected by the following Zoning By-law, 1957, Amendment By-laws (Nos. 121 and 122), 1978, will be afforded an opportunity to be heard before the Municipal Council on the matters contained therein at the Public Hearing above to be held as aforesaid.

"Zoning By-law, 1957, Amendment By-law (No. 121), 1978". provides for the deletion of the definition "Balcony" under Part 1A of the said By-law and substituting the following:

"Balcony 1A.5 Balcony shall mean a space having at least one side representing not less than 35% of its perimeter not enclosed other than by a balustrade or railing."

"Zoning By-law, 1957, Amendment By-law (No. 122), 1978". provides for the creation of a new zone to be known as "M-3 Heavy Industrial District", and contains detailed regulations concerning the use of land, construction of buildings and provision for parking applicable to that zone. The draft By-law further provides for the rezoning to the said "M-3 Heavy Industrial District" of certain parcels of land owned by Yarrows Limited and more particularly described as:

"West Part SL 52, SL 53 and SL 54; Lot 1, No. 1670211; Lot 2, No. 2169991 and Lot 3, No. 2281581; Esquimalt District Plan 2538 and Waterlots."

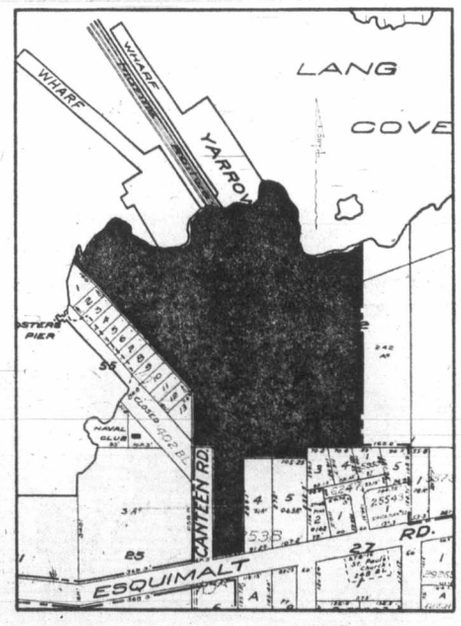

Copies of the proposed By-laws may be inspected at the office of the undersigned, in the Municipal Hall, between the hours of 8:30 A.M. and 4:30 P.M. any day in which the said Municipal Hall is open for business.

G. MERZ
MUNICIPAL CLERK

3-6x

B.C. plans to rebuild correctional camps

A rebuilding program at the provincial correctional camp at Kamloops will cost $1.5 million, Attorney-General Garde Gardom said Monday.

The money has been earmarked for replacement of camps at Clearwater, 80 miles from Kamloops, and Rayleigh, located within the city limits.

About $900,000 will be spent moving the Clearwater camp to Bear Creek, where the camp logging and sawmill operation is located.

The Clearwater camp was established 17 years ago to help develop Wells Grey Provincial Park. When constructed, the buildings were given a five-year life expectancy.

The old camp accommodated 30 inmates. The new camp will house 45.

The Rayleigh Camp is nearly 20 years old and was originally part of a national defence ammunition dump. About $500,000 will be spent at the Rayleigh site to establish a new trailer complex and to demolish existing out-of-date buildings.

The facility will continue to operate in mixed farming, the only correction service operation of its kind in the province. The Rayleigh camp provides fresh meat for all correctional institutions in the Kamloops area.

When completed, its inmate accommodation will increase from 30 to 40.

Mill fuss rule today

PORT ALBERNI (CP) — A judicial ruling is expected in Vancouver today on a dispute which has affected the MacMillan Bloedel Ltd. Somass sawmill division here.

About 200 members of the International Woodworkers of America walked off for several hours Monday, protesting lack of progress in a dispute over the starting time of the graveyard shift.

The company wants the shift to start at midnight and the workers want it to start at 1 a.m.

Advertising brings product information to you

Court date set for fisherman

Canadian Press

A Seattle fisherman charged last week with two violations of federal fisheries regulations will appear again in court March 17 to fix a trial date.

Crown prosecutor Digby Kier said Monday in a telephone interview from Vancouver that Gunnar Ildhuso, captain of the Seattle-based 110-foot dragliner Mar-Gun, pleaded not guilty to the two charges when he appeared in court here Friday.

Kier said Ildhuso posted $10,000 bail for his ship, and his seized catch was returned to him.

He said Ildhuso was charged with fishing without a licence—an offence under the Coastal Fisheries Protection Act—and fishing in a closed area—a violation of the Fisheries Act.

Federal fisheries spokesman Bob Wowchuk said last week the Mar-Gun was seized about 27 miles south of Estevan Point off the west coast of Vancouver Island.

DENTURE PAIN?
Anbesol relieves denture pain fast. Cools, soothes and helps prevent infection.

Tourism talk fanfare

OTTAWA (CP) — Government efforts to reverse the growing tourism deficit are windowdressing and fanfare and should be replaced with tax reductions and better promotion, Dan McKenzie (PC-Winnipeg South Centre) said Monday.

He said in the Commons that Canadian visits to the United States were increasing while Americans were staying away from Canada, often blaming high prices and rude service.

He said Ottawa should reduce the sales tax on promotional literature, provide tax incentives for Canadians to holiday in their own country and work with the provinces for a more concerted promotional campaign.

It appeared Canada would have a $1.66-billion tourism deficit for 1977, he said.

Maurice Harquail, parliamentary secretary to Urban Affairs Minister Andre Ouellet, said federal tourism officials had started an intensive project with provincial governments and the industry to find solutions to the problems. The Canadian government office of tourism was holding workshops to make the industry more aware of what visitors wanted.

Baldwin
Pianos Organs
New Exclusive Dealers for Victoria
Music Gallery Ltd.
207 - 3400 Douglas St.
(McLaren Centre)
Across from Town & Country
388-4034

VIP
Consumer Loans
Available ONLY at
VICTORIA PUBLIC
the SERVICE CREDIT UNION
DOWNTOWN (2 Locations) 710 Broughton 385-1437 1601 Blanshard 388-5554
JAMES BAY 547 Michigan 382-5105

EATON'S

Eaton's canvas connection

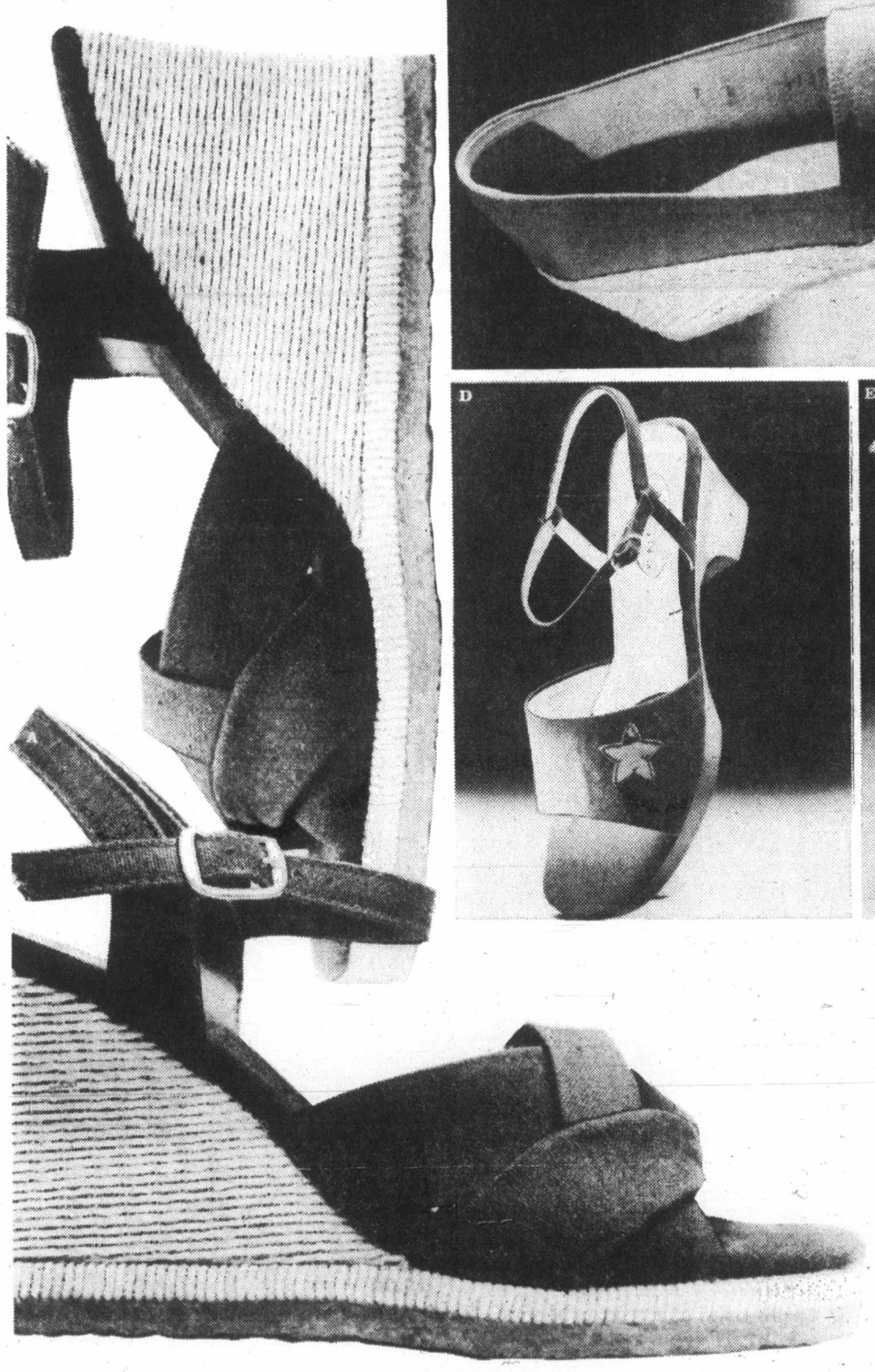

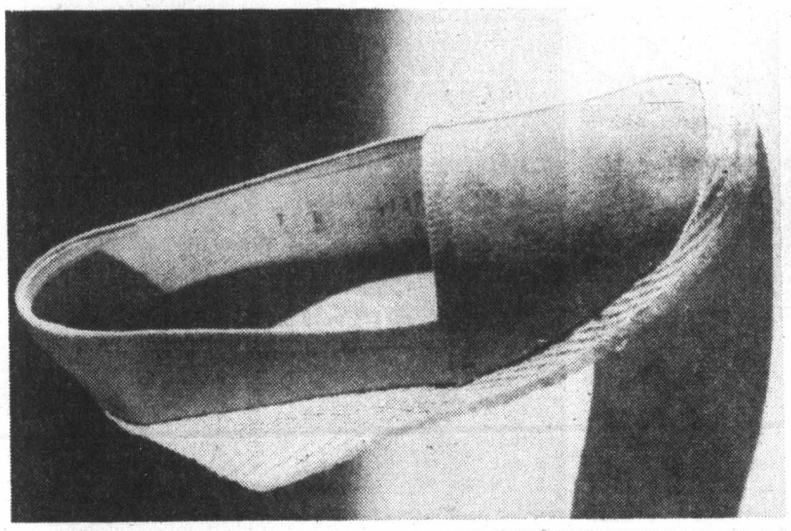

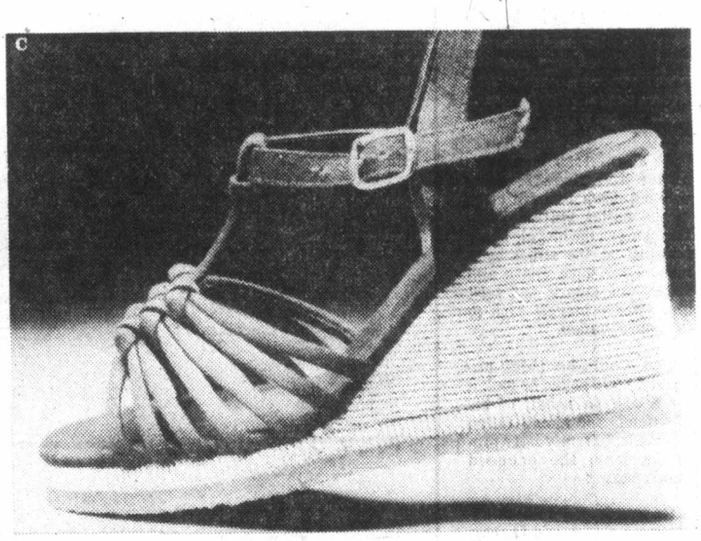

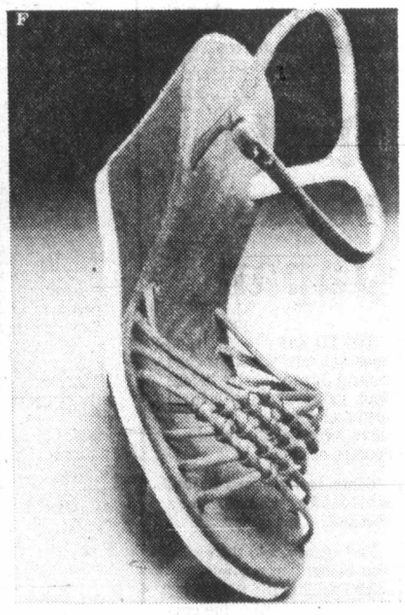

A **A lovely handbag/sandal combination yours with** the "Hang Ten" canvas halter sandal. Softly styled with interwoven cross vamp, rope wedge and crepe sole. Navy and beige. **14.00**

B **Sestini espadrilles call for** one of Eaton's casually designed canvas handbags. Italian espadrilles are a casual slip-on with canvas uppers, rope wedge, crepe heel and sole. Navy, Beige, red, black or white. **20.00**

C **Versatile accessorizing is yours with the t-strap wedge sandal** and one of Eaton's canvas handbags. Sandal is designed with decorative knitted stripping vamp. Rope covered wedge and crepe sole. Black. **14.00**

D **Accessory co-ordination is easy with the low heel band vamp Greek sandal** Feminine halter strap sling and flower trimmed vamp Solid unit sole and heel. Canvas upper. In navy and black. **22.00**

E **The handbag/sandal match game works well with these French imports.** Styled with a new twist, "Manege" sandals have a see through plastic wedge heel, delicate anklet sling and canvas band vamp. Foam sole. In black and bone. **32.00**

F **Feminine styling to accent feminine fashions.** This Italian sandal features a delicate halter stap sling, knotted-vamp, canvas covered wedge and foam sole. Beige, red or navy. **22.00**

Women's Shoes, Dept. 238, Floor of Fashion

Store Hours: Monday, Tuesday, Saturday 9:30 a.m. to 5:30 p.m. Wednesday, Thursday, Friday 9:30 a.m. to 9:00 p.m.

Burnside residents battle to save a little school

By PAUL DE GROOT

Colonist reporter

A little school that won't go away came up with some impressive arguments for staying when the Greater Victoria school board came to Burnside school Monday night to hear what the locals had to say about plans for closing the school.

Burnside school, the object of a previous attempt to do that, still uses two portables, indicating that the school does not have any extra space, the school board was told. In addition, neighboring schools could not reasonably accommodate the school's 192 students if it were closed.

Objections to that are a lack of space in surrounding schools, and the presence of Victoria's main traffic arteries between most of the students and the school they would most likely attend, Blanshard.

District planner Evan Oakley said the 65 students in the Burnside attendance area who live north of Washington Avenue could probably be accommodated at Tillicum or Tolmie schools. But for the 125 south of Washington, the nearest school would be Blanshard, which could accept only about 50. Students attending Blanshard would have to cross four major highways on the way to or from school, Oakley added.

Partial closure is an alternative, but only one teaching area in the main school building does not now have a regular class.

"It does not seem feasible to close any space at the school based on projected enrolments," Oakley said.

The district's *Facilities Study '77*, the planning document which forms the basis for the school district's deliberations, came under heavy fire at the meeting.

Tom Arkell, president of the parents association, said the report's projection of only 100 students by 1981 could be met only if the school stopped taking any more students, since it already had that many in its four lowest grades. He said the district's own planner estimated the 1980 enrolment at about 175 students.

The school was also one of the least costly schools in the district to maintain, despite its age (1912), Arkell said.

At 11.4 cents a square foot for maintenance, the school is well below the district average of 12.5 cents, and much cheaper to operate than many newer schools.

While the school's population had declined precipitously in the past, its teaching space had also declined as portables were removed, Arkell said. Additional residential construction was planned for the area.

The facilities study was based on averages, but Burnside did not fit the average pattern, Arkell said. Its school population could be unpredictably affected by "motel row" families which live along the Gorge Road for part of the year.

Arkell accused the school board of short-sighted planning. While Victoria was attempting to upgrade the Burnside area by encouraging more and better residential housing, the school board was considering closing the school, which would have a serious impact on the attractiveness of the area for families, he said.

Teachers at the school emphasized their commitment to the neighborhood and the school. Its small size was attractive to both parents and teachers, and essential in dealing with the low-income and ethnic families in the nieghborhood, they said.

"If you vote for the closure of Burnside school," teacher Jean Barthelow said, "you will be responsible for saving a few dollars now, but will you also be responsible for the dollars spent later on human support programs?"

CFMS 98.5 fm Beautiful Music

Cheeky thief nabbed

Victoria's first nominee for Brassiest Bike Thief for 1978 is a 25-year-old man who took a bicycle from the Victoria city police station Saturday afternoon but was caught by the owner of the bike, who happened to be going to the police station to claim his property.

The bike was reported stolen last month and was picked up earlier Saturday by Victoria city police, who phoned the owner to advise him it was being held at the bicycle compound in the police garage next door on Fisgard Street.

The owner said he and his wife would pick up the bike in the afternoon and police, in the meantime, put the proper identification tag on the bicycle and placed it in the compound.

At about 1:30 p.m., the owner and his wife were walking down Fisgard close to the police station when they noticed the bicycle being pedalled up the street by a man. They gave chase and caught the culprit and took him and the bicycle back to the police station.

The would-be thief apparently told police he took it for a test on behalf of his girlfriend. The identification tag was apparently later produced from the accused man's pocket.

He was issued with an appearance notice and is scheduled in Victoria provincial court on March 15 on a charge of theft under $200.

Quake rocks Japan

TOKYO (AP) — A strong undersea earthquake rocked central Japan shortly before noon today, but the central meteorological agency said there were no reports of casualties or damages.

Some trains were halted while the tracks were checked.

The agency said the quake was centred at an undetermined point in the Pacific off the coast of Honshu, the central Japanese island. It said the tremor had an intensity of four on the Japanese scale of seven at Utsunomiya and Fukushima, 100 kilometres and 250 kilometres north of Tokyo, and of three in the Tokyo region.

The U.S. National Geological Service in Washington recorded the quake at seven on the Richter scale, the reading for a major earthquake capable of widespread heavy damage. It located the centre 600 kilometres south of Tokyo at a depth of 500 kilometres below the surface of the earth.

The Japanese agency said there was no danger of a tidal wave.

The Richter scale is a measure of ground motion as recorded on seismographs. The San Francisco earthquake of 1906, which occurred before the scale was devised, has been estimated at 7.9.

EATON'S

Eaton's wraps up the many moods of the shawl.

Here's where new spring softness begins. The shawl. Gracefully draped over a shoulder. Innocently flowing over your hair. Delicately wrapped around your hips. Tenderly hugging your waist. Gentle interpretations of the mood you feel created by one soft accessory. The shawl, now very collectible at Eaton's.

B **Light 'n flowing shawl,** acrylic voile in light blue, maize or peach, square. **7.00**

C **Light 'n airy shawl** of acrylic viole in spring floral pastels **10.00**

D **Challis shawl** of acrylic, to be worn with all your favorite things **10.00**

Accessories, Dept. 202, Main Floor

BUYLINE 388-4373. Store Hours: Monday, Tuesday, Saturday 9:30 a.m. to 5:30 p.m. Wednesday, Thursday, Friday, 9:30 a.m. to 9:00 p.m.

DISCOVER CFAX 1070 TODAY

The Daily Colonist.

Section Two Tuesday, March 7, 1978 Page 9

METRO TOYOTA
ESSO CAR CLINIC
TESTED USED CARS

MEET THE CANDIDATES

Camp: quiet novice knows what he wants

By JIM HUME
Colonist Reporter

Bennett Camp, 47, looks more at home in casual slacks, an open-necked shirt and sitting in his comfortable Oak Bay living room than he does on a public platform.

At six feet one inch and weighing 185 pounds, the bespectacled tourist resort operator, a resident of Oak Bay for some 19 years, is the latest standard-bearer for the NDP in a political area traditionally held by old-line parties. The resort was established by his parents 50 years ago in Johnston's Canyon, Banff National Park.

IF THE LONG odds against him pulling an upset when Oak Bay voters go to the polls March 20 concern him, he doesn't show it.

Quietly spoken, he says he feels the people of the riding are ready "to send Premier Bennett and his government a mesage, a mesage they will understand." The message would be to elect Oak Bay's first socialist MLA.

Mention of the word "socialist" brings a quick reaction, but not a clear one. Camp insists that he is not a socialist in the generally-accepted sense of the word. He says he's a socialist "only so far."

HE DOESN'T clearly define how far.

He says that as a small businessman he knows no government could run his business as efficiently as he and his family run it. "I can't imagine any government doing anywhere near as well as us," he says. "And I can't see any contradiction in that stand and the philosophy of the NDP."

He admits that most businessmen "are suspicious of us and we don't know how to handle them." But he says that's an error which can be quickly corrected if a few more small businessmen are elected to the Legislature as NDP members.

CAMP AGREES with the state takeover of larger industries and businesses, but has difficulty in articulating just where government belongs in the business world and where it should not be. He is positive, however, that government has no place in the "small business world."

Camp . . . small-s socialist

Asked to define the basic difference between the NDP and Social Credit, Camp provides a variety of traditional answers but says the big difference is in human terms.

"WE REALIZE that we, the people, are the backbone of this country. They (SC) don't," he says, again quietly but positively. He sprinkles his reply with well known phrases of criticism of the present government "uncaring . . . unresponsive to human needs . . . a climate of despair . . . Bill Bennett just plays politics."

He's been a member of the NDP for "as long as I can remember" so the catch phrases are not surprising.

On policy issues of consequence he displays the lack of depth to be expected in a man entering the political arena for the first time. He is sure, for example, that there is corruption in the government. He points to "all the inquiries and investigations going on." He suggests that "just because nobody's gone to jail doesn't mean . . . " but the statement tapers off incomplete.

ASKED IF he's suggesting that judges or boards of inquiry are suspect when it comes to justice, he answers "no" and indicates discomfort with the topic.

On local politics he's on safer ground. He's obviously given thought to the Oak Bay campaign, knows what he wants to say and says it.

"The people of Oak Bay, for years looked at Scott Wallace as a security blanket. They knew he would do a good job for them, that he could be trusted. They didn't have to think a lot about who to send to the Legislature.

"NOW, IN MARCH, they are suddenly faced with all the problems of B.C. They have to make a decision, which is something they really haven't had to do for years.

"They haven't had to be astute. On March 20 they have to be. They have to really think this time."

Camp sips a cup of tea brought by wife Jacqueline.

If he is elected, he says, he will work for greater stability in the labor-management field. And he talks like a small businessman when he says "it was my hope when we (the NDP in 1972) came into power we could make labor more responsible." He still has that hope should the NDP ever be returned.

HE FEELS it is wrong for a government to be too strongly allied to big business or big labor.

There's little doubt that Camp is a family man. His wife, after brewing tea and preparing a quick sandwich, joins the conversation but not as an intruder.

Prominent on the wall is the family photograph, mother, father and four daughters Marni, Vicki, Lori and Debbie all well on the way to being grown up with 12-year-old Debbie the youngest.

A table near the chesterfield is piled with travel books, most of them on China. Camp is a world traveller and obviously able to afford that luxury. He's seen Europe and the U.K. and the States and the Orient. He knows "how the other half lives."

HE DOESN'T appear quite so positive about "how the other half of the Oak Bay riding lives." He talks about Oak Bay voters being different and refers to "the unknown factor" out in the Gordon Head area, the area which in 1975 produced more than half the Oak Bay vote.

Bennett Camp, who refers to Premier Bennett as "Bill—not out of disrespect", the quiet, small-s socialist, knows that it's a long way from 2634 Cranmore Road, Oak Bay, to the Legislature in Victoria.

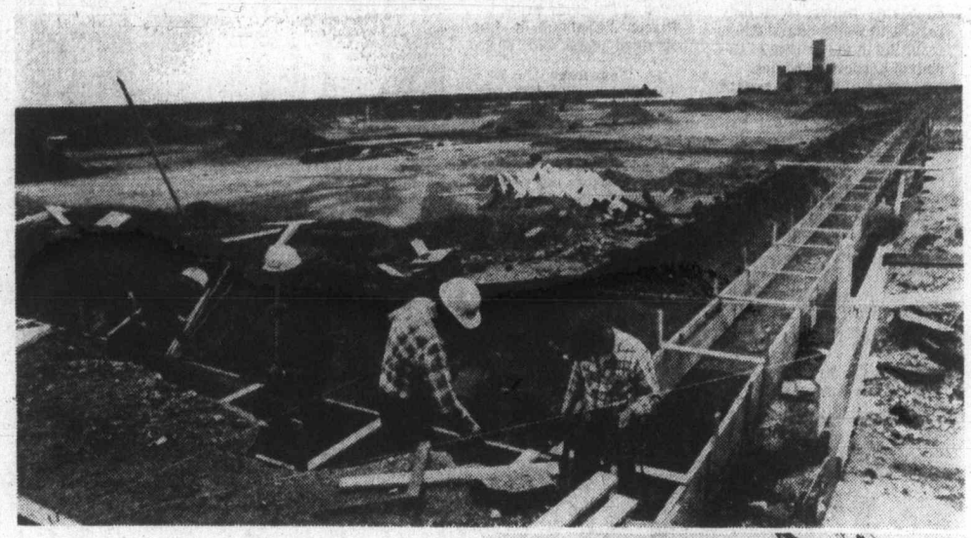

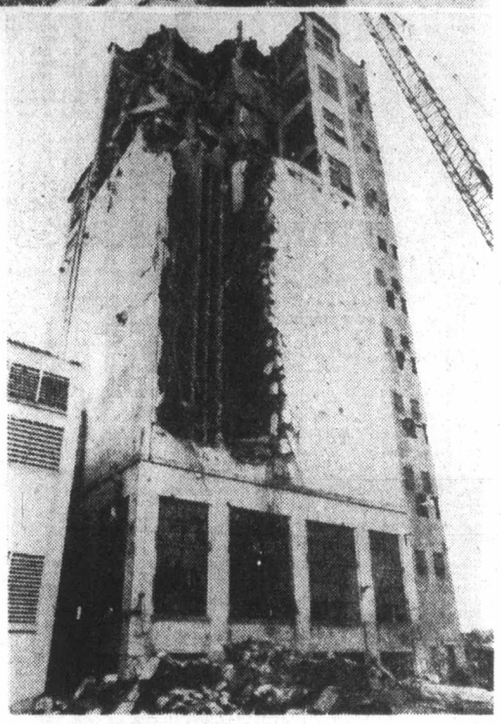

Harbor ups, downs

Transformation of Victoria's Inner Harbor from area of rundown buildings and tank farms to place of beauty for tourists is not solely province of B.C. government. Above, workmen employed for Chartwell Development Corporation lay foundations for new warehouse and passenger terminal at Odgen Point, being built at a cost of $2.25 million to replace that lost in blaze last August. Right, wrecking ball bangs away at last of old grain terminal closed in 1976. Terminal site is now property of federal government.

—Colonist photos by Ian McKain

Summer sails up

Late ferries in doubt

There will be extra sailings of B.C. Ferries this summer but Recreation and Conservation Minister Sam Bawlf wouldn't say how many.

Bawlf made the statement following a meeting Monday with the transportation committee of the Victoria Chamber of Commerce and representatives of the Visitor's Bureau.

(Independent sources suggested the sailings might be beefed up by four a day.)

Bawlf said the B.C. Ferry Corp. would be using "all crews and vessels to the maximum" during the Captain Cook celebrations. "I can't give you exact numbers or times, but I should be able to do that in the near future," he said.

Jack McKernan, chairman of the chamber transportation committee spoke in support of a letter calling for extra sailings including "a late-night sailing."

Requests for a late-night ferry have been rejected by the former Social Credit government and by the NDP.

McKernan acknowledged the earlier bids for the extra service and the earlier rejections. But, he added, "we cannot subscribe to the proposition that the late-night ferry will not be used, just because there is not a crying demand for it."

Studies undertaken by previous governments found that while a late-night ferry would be used occasionally, it would not attract sufficient patronage to make it worthwhile.

McKernan said the late-night sailing, particularly during the peak tourist season, was necessary to provide the knowledge for visitors that "the last ferry will not sail leaving them behind to find accommodation for their families at a late night time."

McKernan, who was accompanied by Mel Cooper and Brian Small, said the chamber was convinced that the peak of this year's tourist season would be in July when the tall ships arrive in Victoria after a trans-Pacific race.

"We are convinced that the peak of the tourist influx will coincide with the arrival of the tall ships and other naval vessels in July," McKernan stated in his letter.

"Therefore, we ask that sufficient ferry service is scheduled and available to handle those peak periods. We believe that to accomplish that end the ferries will necessarily be required to extend their operation hours via additional sailings both earlier and later in the day."

McKernan said most tourists were prepared to wait to get on board but that they were not prepared to be left behind.

The letter added that the chamber was not trying to tell Bawlf how to run the ferry system but "we do believe that the tourist season of 1978 will be the biggest ever, and we believe it is essential that the maximum service be available to accommodate travellers with minimum discomfort . . .

". . . Long line-ups and lengthy waits will do irreparable damage to Vancouver Island travel this summer."

Five hopefuls meet Monday deadline

Five candidates filed nomination papers by Monday afternoon's deadline to contest the March 20 Oak Bay provincial byelection, a spokesman for the returning office said.

Candidates seeking to replace Scott Wallace, former Progressive Conservative leader, who resigned Dec. 31, 1977, are:

- Bennett Camp, 47, a businessman, New Democratic Party;
- Frank Carson, 49, a car dealer, the Social Credit Party candidate who defeated Oak Bay Mayor Brian Smith in the only nomination battle;
- Graham Ross-Smith, 36, a probation officer, Liberal;
- Vic Stephens, 47, a lawyer, who replaced Wallace as Conservative leader;
- Larry Tickner, 47, a carpenter, Socialist.

Each candidate is required to collect 50 signatures for his nomination papers.

There are 30,483 registered voters in Oak Bay, the spokesman said, an increase of 2,084 from those registered for the December 1975 general election. A total of 22,638 persons cast ballots in 1975.

Advance polls will be held March 16, 17 and 18.

Current standing in the B.C. legislature is Social Credit, 35; NDP, 18; Liberal 1; vacant, 1.

Saanich to tighten control of workers

Salvage probe ends

Although no charges will be laid or action taken against Saanich employees following a police probe into the disposal of salvage materials, council agreed Monday that the procedure for disposal of the material will be administered with greater discipline in future.

Sixteen public works department employees received $7,671.68 over a four-year period for salvage materials from municipal water works projects sold to local scrap dealers, a police report said.

As a result of the recent investigation into the irregularities, all personnel have been reminded of the standard practice in this regard, Mayor Mel Couvelier said.

All scrap metals will be returned to the municipal yard and placed in the stores section, and all other re-usable concrete products placed at the Sayward pit for storage. All materials surplus to the municipality's needs will be disposed of by annual tender call, he said.

The police report said no evidence was uncovered of employees selling usable items or materials from the municipal yard on McKenzie Avenue.

Several water works department employees were interviewed by police as were many superintendents at the municipal yard during the two-week investigation.

Most of the scrap metal had been salvaged by employees on the job. They would break up cast-iron pipe during their lunch breaks and take the materials away by private vehicles on a Saturday to local firms, the report said.

Money received would be divided among the crew.

The investigation was ordered after a former works department employee wrote to the administrator bringing "irregularities" to his attention.

AirWest chief issues hiring tactic warning

AirWest Airlines president Norm Gold said Monday he may soon consider hiring new employees to replace those who have been on strike against his company for almost four months.

Claiming he wants to re-open runs that had been shut down—Vancouver to Nanaimo, and Victoria to Seattle—Gold said: "I'll have to increase the staff. If they (union members) don't want to work, there are people who do."

Until now Gold has been trying to maintain only certain services. These include seaplane service between Victoria and Vancouver, Vancouver to Cassidy, and Vancouver to Comox and Powell River. Even so, he has been using management personnel as pilots and operating only four of AirWest's 23 planes.

Gold blames a group of dissidents within the Teamsters Union bargaining unit with prolonging the strike. He points out that they rejected an offer Feb. 15 that was recommended by their own bargaining committee and says they have since rejected binding arbitration although it has approval from the union leadership.

Gold said Senator Ed Lawson, Canadian director of the Teamsters, is in favor of binding arbitration.

According to Gold, some dissidents have said publicly they would rather shut down the airline than settle. He says they could be successful if the strike isn't settled soon.

Wes Anderson, a leading Teamsters figure in the battle for a new agreement, denies the points made by Gold. He says Gold has a record of bad labor relations and that his employees just don't trust him.

Meanwhile, Gold says his company has asked federal labor department officials in Ottawa for government intervention in an attempt to end the dispute. Mediation has failed. Gold says he is thinking of a special inquiry commissioner, preferably someone of national prominence.

Job security and seniority have been among the major issues.

Gold says he offered a total package increase of 25 per cent over three years and that he considers it one of the best offers made recently in B.C. He also maintains that the union members want package increases that would "mean a 65 per cent impact" in the third year.

The union has denied Gold's claim that the strikers want to shut the airline down.

Gold says the union wants seniority to come before everything "with no regard to skill."

"If the body is still warm—up you go. That's the Teamster logic. It's not airline logic. No airline would operate that way."

Nursery quarantine hinted

Agriculture Canada has not yet determined whether a quarantine on nursery stock from the Greater Victoria region will be necessary to protect other areas against infestation by the winter moth.

John Fitz-Gerald of the plant quarantine division of Agriculture Canada said Monday that "we're trying to find a way to move nursery stock from Victoria to other parts of the Island or the mainland without moving the pest."

The pest that struck the Victoria area with particular severity last summer, defoliating oak trees and preventing fruit trees from budding, had been thought to be the Bruce spanworm, but further tests showed it to be the winter moth, a more serious pest.

Fitz-Gerald said tests are now being conducted at the University of Victoria by Dr. Richard Ring, under the sponsorship of federal and provincial departments of agriculture and forestry.

A meeting Friday will review the results of the research and work on a short-term pest control program for citizens who want to spray their trees for winter moth this spring and summer.

Identification of the pest, hitherto unknown on the West Coast of North America, came too late to permit the importation of parasites from Europe that have controlled the winter moth population elsewhere, Fitz-Gerald said.

A European fly and bee, natural enemies of the winter moth, have successfully reduced the winter moth to "just another pest" in Nova Scotia. That province is the only other place in Canada where the moth, and its voracious green larvae which eat foliage off trees and let themselves to the ground on silken threads, is known to exist.

Application has been made to import the parasites to the Victoria area for next year, but it will be several years after that before their numbers are sufficiently large to make a dent in the winter moth population, Fitz-Gerald said.

Toronto trading

TORONTO (CP) — Uneasiness at New York kept the Toronto stock market mixed at the close of moderate trading Monday.

Analysts attributed the mixed market to concern over the possibility that United States miners will defy return-to-work legislation, resulting in the closing of Canadian border industries.

A total of 530 contracts were traded on the options market, down from 621 Friday.

Bramalea Ltd. led the 46 block trades with 100,000 shares at $8.00 a share, followed by 90,000 shares of Celanese Canada Ltd., the session's most active industrial, at $2.80 a share. Another 30,000-share block of Celanese traded at the same price.

Placer Development Ltd. took third place with 60,000 shares at $20.50 a share, followed by 2,500 shares at $20.25 a share.

BOX SCORE

	Mon.	Fri.
Issues traded	600	636
Advances	177	225
Declines	204	164
Unchanged	219	247

ACTIVE STOCKS

Stock	Sales	High	Low	Close	Ch'ge
Celanes C	120510	285	275	285	+10
Brmalea	100825	$8	8	8	
Norcen Enr	29858	$15½	15¼	15⅜	+⅛
Kaps Trnsp	28300	127	123	123	-3
Simp Sears	27500	$6¾	6⅝	6⅝	-⅛
Mines and oils					
Placr Devl	63900	$20½	20	20½	+⅜
Woodsr Mrl	28400	62	56	59	+4
Osisko Lke	28000	28	27	28	+1
Norbska M	27000	37	35	37	+1
Ego Mns	19400	236	230	230	-5
TrnsCn Res	52270	233	217	220	-9
Numac Oil	48145	$19¼	18⅞	19¼	+⅞
Cn SouPte	14550	440	420	425	-15
Merind Exp	14000	$5⅞	5½	5⅝	+⅛
Amlg BonP	12495	$38⅜	37⅛	38⅜	+1¼

TSE 300 INDEX

	Close	Ch'ge	high	low
TSE 300	1015.33	+0.78	1059.99	996.88
Minerals	779.76	—3.79	897.47	769.09
Financ	977.90	+1.58	977.09	919.49
Oil, Gas	1335.92	+0.85	1488.93	1305.89
Industry	856.68	+0.07	876.23	822.68
Utilities	1272.22	+3.91	1272.22	1211.13
Consum	950.01	+6.91	950.01	888.77
Merch	823.19	—2.55	867.77	816.08
Forest	873.31	+5.46	890.42	834.62
Transp't	1130.83	+8.01	1171.31	1100.57
Pipeline	1296.06	+1.78	1355.48	1282.82
Manage	1224.14	—4.02	1234.38	1151.86
Comm.	1068.82	+3.38	1087.85	1006.38
Golds	1328.34	—9.51	1421.07	1297.11
Building	1414.32	+7.23	1430.43	1373.19

Up 10, down 4. Volume 2.70 million (2.33 million). Value $24.94 million ($24.93 million).

MARKET REPORT

Closing quotations for Monday, Mar., 6, 1978

TORONTO CLOSING STOCKS
Distributed by CP
Toronto Stock Exchange - March 6

Complete tabulation of Monday transactions. Quotations in cents unless marked $. z - Odd lot, xd - Ex-dividend, xr - Ex-rights, xw - Ex-warrants. Net change is from previous board-lot closing sale.

Stock	Sales	High	Low	Close	Net Ch'ge
A and B					
Aby Gln w	z50	105	105	105	
Abitibi	8046	$11¾	11⅝	11¾	+¼
Acklands	100	$11	11	11	
Action Trd	2800	132	131	131	-1
Afton Min	200	$5⅞	5⅞	5⅞	+⅛
Agnico E	700	$5⅝	5½	5⅝	
Agra Ind A	1300	$5⅝	5½	5⅝	
Akaitcho	8800	106	101	106	-9
Albany	2500	59	58	58	-2
Alt Energy	4810	$16	15¾	15¾	-⅜
Alta Gas A	18430	$15⅛	14¾	15	
Alta G F	880	$28¼	28⅛	28¼	+⅛
Alta G 9.76	200	$28½	28½	28½	
Alta G 7.60	300	$25⅝	25⅝	25⅝	
Alcan	8405	$25⅞	25⅝	25⅝	-⅛
Algo Cent	z45	$16	15⅝	15⅝	
Algoma St	11665	$18⅛	18	18	
AStel p	1510	$25⅞	25¾	25¾	-⅛
Algon pr	600	400	400	400	
All-Can B	800	345	340	345	
Allarco Dv	3820	$20½	20	20	
Alminex	3084	$11	10⅞	11	
Almin 4½ p	385	$38	38	38	
Am Bonza	12495	$38⅜	37⅛	38⅜	+1¼
Am Larder	3000	20	20	20	
Am Eagle	11356	320	305	310	-10
Andres W	11885	$15⅛	14⅞	15¼	+1
Ang CT 290	150	$34½	34½	34½	+½
Ang CT 315	330	$38	37½	37½	-½
Aquitaine	300	$15¾	15½	15½	
Argosy	4500	11	11	11	+1
Argus B pr	z50	$32	32	32	
Asamera	3000	$10⅝	10½	10⅝	+⅛
Asbestos	1068	$38½	37½	37⅞	-1⅜
Ashland C	1750	$16⅝	16¼	16⅜	-⅛
Asoc Porc	1000	97	97	97	
Atco A	1930	$12⅝	12⅝	12⅝	-¼
BC Sugar A	240	$29	29	29	
BC Sugar P	200	$14	14	14	
BP Can	7184	$15	14½	14½	-⅝
Banister C	500	$10	10	10	-⅛
Bank BC	150	$29⅜	29⅜	29⅜	+⅜
Bank Mtl	24083	$18¾	18½	18⅝	
Bank N S	9327	$20	19⅝	20	+⅜
Bankeno	1000	215	215	215	
B Cdn Nat	1000	$14⅝	14⅝	14⅝	-¼
Barex	1000	10½	10½	10½	+½
Baton B	100	$10½	10½	10½	
Bay Mills	100	$11¼	11¼	11¼	-¾
Belding A	300	375	375	375	+50
Bell Canad	12815	$55⅜	55⅛	55⅜	+⅜
Bell A pr	z40	$54⅞	54½	54⅞	
Bell B pr	z25	$55⅛	55⅛	55⅛	
Bell C pr	2991	$29¾	29¾	29¾	
Bell D pr	1900	$55⅛	55⅛	55⅛	+⅛
Bell 2.28	8610	$29⅞	29¼	29⅞	+⅛
Bell 1.80	10200	$22⅞	22½	22¾	-¼
Black P A	1300	$7½	7	7½	+½
Block Bros	12000	$7	6⅞	6⅞	
Border C	1000	250	250	250	+5
Bovis Cor	2400	57	57	57	-1
Bow Valy	7425	$22⅞	22⅝	22¾	+¼
Bralor Res	770	$5⅛	5⅛	5⅛	-⅛
Brama	100825	$8	8	8	
Brameda	2500	118	117	117	-3
Brascan A	6269	$15⅜	15⅛	15⅜	+⅛
Brscn 8½	200	$26⅞	26⅞	26⅞	+⅜
Brenda M	100	$9½	9½	9½	
Bridger	100	$12½	12½	12½	
Brinco	605	370	370	370	+15
Br Am Bnk	z60	$28½	28½	28½	
BCFP	5250	$21	21	21	
BCFP pr	800	$40	40	40	
BC Pack A	300	$30½	30½	30½	-½
BC Pack B	300	$31½	31¼	31¼	-½
BC Phone	5355	$14⅝	14⅜	14½	-⅛
BCPh 4¾ p	110	$58	58	58	+1
BCPh 6.80	300	$21¼	21¼	21¼	
BCP 7.04 p	380	$23	23	23	-⅛
BCP 10.16 p	520	$28½	28½	28½	-½
BCP 2.32 p	500	$31½	31½	31½	-⅛
Brunswk	450	288	285	285	+1
Budd Auto	600	$8¾	8¾	8¾	+⅛
Burns Fds	344	$9⅞	9¾	9¾	-⅛
CC Yachts	200	290	290	290	-10
CAE A	500	$12⅛	12⅛	12⅛	+⅛
Cad Frv	1500	$9⅞	9⅞	9⅞	
Cal Pow A	4398	$37¼	36½	36⅞	-⅜
Cal P 4 p	100	$52⅝	52⅝	52⅝	
Cal P 5 p	z50	$65¾	65¾	65¾	
Cal P 9.75	125	$109	108¼	108¼	-¾
Cal P 2.36	3009	$29¾	29⅝	29¾	
Cal P 8¾	100	$108½	108½	108½	-½
Calvert	5500	46	46	46	-2
Camflo	2200	$15¼	14¾	15⅛	-⅛
Camp RL	410	$38½	38¼	38¼	-⅛
Campau B	500	$8	7½	7½	-½
Can Cem A	1640	$9⅝	9⅝	9⅝	
CDC pr B	1600	$106⅞	106¾	106⅞	+⅛
Can Malt A	500	$27¾	27⅝	27¾	+⅛
C Nor West	4300	$10⅞	10½	10½	-¼
C Pakrs C	z50	$20¼	20¼	20¼	
Can Perm	981	$17⅞	17¾	17⅞	+⅛
CPerm 6¾	400	$25⅝	25½	25½	-⅛
CPerm 8	278	$25¼	25¼	25¼	-½
CS Pete	14550	440	420	425	-15
Can Trust A	500	$26¼	26¼	26¼	
C Trust 7¼	9425	$21½	21¼	21½	+⅛
CCablesy A	110	$13⅛	13⅛	13⅛	-⅛
C Cable w	z10	41	41	41	
Cdn Cel	1810	$6¾	6⅝	6⅝	
CC Man A	11400	$33	33	33	-½
C Found pr	200	$6¼	6¼	6¼	-¼
CGE	500	$22½	22½	22½	-¼
CG Invest	600	$18	17¾	17¾	-¼
C Hidrogas	6050	340	340	340	+5
C Homestd	2250	$7⅞	7¾	7⅞	
C Hydro	500	$9⅝	9⅝	9⅝	+⅛
CI Bk Com	15775	$26⅜	26½	26½	-⅛
CIL	5351	$19¾	19⅝	19¾	-¼
CI Powr A	10162	185	180	185	+5
CLI Pete	500	50	50	50	-3
C Manoir A	840	$5	495	495	-17
C Marconi	2000	495	485	495	+10
C Merrill	300	$12⅞	12⅞	12⅞	+⅛
CNat R	300	385	385	385	-15
C Ocdental	5800	$16½	16½	16½	
C Ocdntl p	2900	$28¾	28¾	28¾	-⅛
CP Inve	2600	$18¼	18	18	-⅜
CP Ltd	11895	$17	16⅞	16⅞	+⅛
C Reserve	1800	$7⅛	7	7	
Cdn Sup O	6714	$53¾	52¾	53¾	+1
Cdn Tire	z5	$22	22	22	
Cdn Tire A	2317	$21¾	21⅜	21⅜	-⅜
C Uilties	3142	$14½	14¼	14½	
CU 10¼	300	$29½	29⅜	29⅜	+⅜
C Util 9.24	640	$27⅝	27½	27⅝	+⅛
C Util w	340	$5½	5½	5½	
C Vickers	100	$24½	24½	24½	-1½
CWN G 4 pr	z80	$9¾	9¼	9¾	
Canbra	100	380	380	380	
Canray	5900	90	90	90	
Canron	200	$22½	22¼	22¼	-¾
Cara	100	$10¾	10¾	10¾	
Carl OK	15300	355	350	350	+5
Carl B p	z20	$29¾	29¾	29¾	
Carma A	2300	$10	9⅞	10	
Carma 8.6	100	$19	19	19	-⅛
Carrier JD	1000	210	200	210	+10
Cassiar	2200	$9	9	9	
Celane	120510	285	275	285	+10
Celan 175 p	795	$18	17¾	17¾	
Cll Est A	500	$12½	12½	12½	-⅛
Chib Kay	4000	10½	10	10½	+½
Chieftan D	1420	$18⅞	18½	18½	-½
Chieftain p	405	$76	76	76	
Chrysler	1607	$12⅝	12¼	12¼	
C S 10¾	500	$12	12	12	
Coch Will	2000	60	60	60	-2
Cockfield	700	320	300	320	+21
Coles Book	300	$14½	14⅜	14⅜	-⅛
Co Met	308300	24	21	21	
Cominco	6250	$23½	23¼	23¼	-¼
Cominco A	100	$25⅞	25⅞	25⅞	+⅛
C Holiday I	100	$5⅛	5¼	5¼	
Compr Ap	z20	$12⅞	12⅞	12⅞	
Coniagas	1250	61	61	61	+1
Con Bath A	1000	$23⅝	23¼	23⅝	+¼
Con Bldg	8300	360	355	360	+5
Con Fardy	1616	258	255	255	-3
C Durham	2000	87	87	87	-3
C Morisn	2347	130	128	128	+2
Cons Prof	14000	26	24	25	
C Rambler	200	109	109	109	+4
Con Distrb	2400	$6⅞	6⅞	6⅞	
Cons Gas	9238	$16⅞	16⅝	16¾	
Con Gas A	z20	$72	72	72	
Con Gas D	200	$24½	24½	24½	
Control F	100	300	300	300	
Conwest	900	430	420	430	+20
Copeland	z130	18	18	18	
Cop Fields	600	225	225	225	
Cornat Ind	500	$5	5	5	
Corp Food	100	$20	20	20	
Coseka R	7956	$6¾	6½	6½	
Costain R	400	$8¾	8¾	8¾	-⅛
Courvan	5000	10	10	10	+2
Craigmt	5000	310	305	305	-5
Crain R L	700	$9⅝	9⅝	9⅝	-⅜
Crestbrk	1800	345	340	345	+5
C Zelrba A	z98	$19⅛	19⅛	19⅛	
Crush Intl	200	$11½	11⅜	11⅜	-⅛
Cuvier M	1200	48	48	48	+2
Cyprus	1600	$6⅝	6½	6½	-⅛
D to G					
DRG Ltd A	400	395	395	395	
Daon Dev	100	$7⅛	7⅛	7⅛	
D Aragon	3000	20	20	20	
D Eldona	5500	79	78	78	-1
Denison	2460	$59½	58¾	58¾	-½
Dicknsn	3800	$5⅞	5¾	5⅞	
Digtech	100	199	199	199	-1
Dist Tr A	100	$7	7	7	+⅛
Doman I	1000	$5	490	490	-10
Dome Mine	220	$74¾	74½	74½	-1
Dome Pete	24610	$59¾	58⅝	59½	+½
D Bridge	3090	$25⅝	25¼	25⅝	+⅜
Dofasco A	2301	$23	22¾	22¾	-¼
Dom Store	1225	$15½	15¼	15½	+⅛
D Textle A	580	$8⅞	8⅞	8⅞	-⅛
Domtar	4856	$14⅝	14⅜	14⅜	-⅛
Domtar pr	1600	$12¼	12	12	-¼
Dunde Pal	2800	39	39	39	+1
Du Pont	1600	$12¾	12¾	12¾	+¼
Dynamar	3405	163	160	160	-5
E-L Fin	100	$9⅝	9¾	9¾	-⅛
E-L Fin w	3000	93	90	90	-8
East Mal	1005	360	345	345	-5
East Sul A	425	103	103	103	
Estn Prov	300	380	380	380	-20
Ego Mines	19400	236	230	230	-5
Electro A	200	245	240	240	-8
Emco	300	$6⅛	6⅛	6⅛	
Extndcar	100	$9½	9½	9½	-½
Falcon C	3300	390	380	380	-10
Fibrg Nik A	765	$17	16¾	16⅞	+⅛
Fed Ind A	700	$5¼	5⅛	5⅛	
Fed Pion	1925	$25⅝	25⅜	25⅜	+⅜
Fed Pion P	z3	$95	95	95	
Finning T	200	$21¾	21¾	21¾	+¾
F Mar	500	30	30	30	-5
Fooderp Lt	485	$9	8⅞	8⅞	-⅛
Foodex S	325	$6½	6¼	6¼	-¼
Ford Cnda	z50	$72½	72½	72½	
F Sea A pr	900	$8⅛	8⅛	8⅛	+⅛
Francana	100	$7⅛	7⅛	7⅛	
Fruehauf	100	$7⅝	7⅝	7⅝	-⅛
G M Res	4000	350	350	350	
GSW Cl A	100	$8¾	8¾	8¾	+⅛
GSW Cl B	1600	$8¼	8⅛	8¼	+⅛
GMC	836	$65⅛	65	65⅛	-⅛
Genstar L	2400	$25⅞	25¾	25¾	-¼
Giant Yk	2150	$13⅜	13⅛	13⅜	+⅛
Gibraltar	2800	360	350	350	
Goldund M	2000	30	30	30	
Goodyear p	z60	$33½	33	33	
Graft G	225	$23½	23¼	23½	+¼
Granduc	1950	36	36	36	
Gt Oil Sds	100	$6⅝	6⅝	6⅝	+⅛
GL Paper	3100	$22¾	22½	22¾	+¼
GN Fin	500	135	135	135	
Gt W Life	z12	$72⅝	72⅝	72⅝	
Gt West S	1050	160	160	160	-5
G Goose 9¼	100	$11	11	11	+¼
Greyhnd	z23	$17	17	17	
Guar Tr p	1300	$21	20¾	21	+¾
Guard Cap	500	490	475	490	+40
Gulf Can	2731	$26½	26⅛	26½	+⅛
Gulfstrem	1000	58	58	58	
H to L					
HCI Hldg	300	360	360	360	
Hambro C	1550	$5⅞	5⅞	5⅞	+⅛
H Group A	300	355	355	355	+5
Hard Crp A	400	310	310	310	
Harlequin	9325	$10¼	10	10¼	+⅛
Harris J A	1000	405	405	405	
Hawker A	2900	$6⅛	5⅞	5⅞	
Hawker pr	z10	$61½	61½	61½	
Hayes D A	1045	$5¾	5¾	5¾	-⅛
Home A	2130	$38½	38	38	-⅜
Home B	400	$36	35½	35½	-¼
Hud Bay A	5660	$15½	15⅜	15⅜	
H Bay Co	1675	$17⅞	17⅝	17¾	+⅛
HB Oil Gas	929	$42¾	42¾	42¾	+⅛
Husky Oil	3750	$28⅛	27⅞	28	-⅛
Husky E w	8200	$10⅝	10½	10⅝	+⅛
Hydra Ex	7000	43	41	43	
Hy's Ltd	z50	201	201	201	
IAC	3200	$17⅞	17⅝	17⅝	-¼
IAC 4½ p	z30	$69	69	69	
ITL Ind	500	365	365	365	
IU Intl	1920	$12⅝	12½	12½	-⅛
IWC Com	1000	219	219	219	
Imasco A	3375	$31¼	31	31¼	+⅜
Imp Oil A	9553	$19	18¾	19	+¼
INCO A	21142	$15⅜	15¼	15¼	-⅛
INCO B	250	$15¼	15¼	15¼	
Indal	11990	$10⅛	10	10	
Inland Gas	300	$10¾	10⅝	10⅝	+⅛
Inlnd G 10p	1800	$29¼	29¼	29¼	+¼
Inter-City	4658	$6¾	6½	6½	-¼
Inter C B w	500	420	420	420	+10
Int Div	1000	150	150	150	
Intrmetco	800	$6½	6½	6½	-¼
IBM	105	$269	268	268	-7
I Mogul A	200	$11¾	11¾	11¾	+¼
Int Pipe A	5445	$13⅞	13¾	13⅞	
Ipsco	1000	$17⅛	17⅛	17⅛	+¼
Inv Group	1200	$9	9	9	
Inv Grp A	4505	$9⅜	9⅜	9⅜	
Inv Grp 5 p	650	$16½	16¼	16½	+¼
Irwin T A	2720	240	235	240	+5
Island Tel	150	$14	14	14	
Ivaco A	100	$7¼	7¼	7¼	
Jannock A	650	$12⅝	12½	12⅝	+⅛
Jannock B	1680	$14½	14½	14½	-⅛
Jannock w	2300	375	370	370	-5
Jorex Ltd	11500	63	60	62	+1
Joutel	7000	8	8	8	
Kaiser Re	1675	$13⅞	13¾	13¾	-⅛
Kam Kotia	3000	110	107	107	-3
Kaps Tran	28300	127	123	123	-3
Kelly D A	250	$6¾	6½	6¾	
Kelsey H	1900	$14¼	14	14	-⅛
Kerr A A	915	$10⅞	10¾	10⅞	-⅛
K Anacon	500	16	16	16	
Koffler A	23100	$8	8	8	
Labatt A	4910	$20¼	19¾	20	+⅜
Lacana	6700	380	375	375	-10
Lacana w	6000	150	148	150	-3
Laidlaw A	3200	$10¼	10	10¼	+¼
Ldl 9¾	200	$11	10⅞	11	-⅜
LOnt Cem	900	345	345	345	+5
L Shore	602	290	286	290	-5
Laurasia	17500	25	24	24	-1
Lau Fin	100	$7⅛	7⅛	7⅛	-⅛
Lau Fn 140	100	$20	20	20	-⅜
Lau F 2.00	200	$26½	26½	26½	-¼
Leigh Inst	1825	365	355	360	-5
Leons Frn	100	$8¼	8¼	8¼	
Levy A pr	750	485	485	485	-5
LL Lac	1715	215	210	215	+3
Livingsto	100	$21¼	21¼	21¼	
Lob Co A	800	350	350	350	
Lob Co B	1000	345	345	345	-5
Lob Co pr	z35	$27½	26⅝	26⅝	
Lob Ltd Ap	150	$17	17	17	
Lob Ltd Bp	150	$18	18	18	+⅛
Lochiel	1100	200	200	200	-1
Logistec A	200	305	305	305	+5
Lost River	16400	38	35	35	
M to O					
MICC A	5000	$27	27	27	
Maclarn A	500	$34¾	34¾	34¾	
Maclarn B	100	$34½	34½	34½	
Mclan H A	100	$13	13	13	-⅛
MB Ltd	6075	$16½	16	16¼	+⅛
Madeline	z200	56	56	56	
Madsen	z25	68	68	68	
Magna Int	100	$20¼	20¼	20¼	+¼
Magnetcs	5800	85	85	85	+1
Maistc Wil	100	285	285	285	
Man Bar	3000	115	113	113	-2
M Lf Gard	z9	$28	28	28	
Mrtme El A	300	$10¾	10¾	10¾	+¼
Maritime	334	$22¾	22¾	22¾	
Mar T 940	2000	$11	10¾	10¾	-¼
Mar T 765	200	$9⅞	9⅞	9⅞	+⅛
Martin	8500	18	17½	17½	-½
Mass Fer	12016	$10⅝	10⅛	10¼	
Mas F A	4820	$18⅞	18⅝	18⅝	
Mas F B	5050	$18⅞	18⅝	18⅝	-⅛
Matchan	6000	16½	16	16	-½
Mc Adam	2000	28	28	28	
Mc Intyre	900	$21	19¾	21	+1⅜
McLghl 9 p	800	$24	23¾	23¾	-¼
Melcor	2300	$7⅝	7⅝	7⅝	-¼
Mentor	1500	285	277	280	
Mercantil	2395	$11½	11⅜	11½	+⅛
Merland E	14000	$5⅞	5½	5⅝	+⅛
Mindustrl	1100	$6	5⅞	6	+⅛
Minrl Res	400	110	110	110	
Molson A	5950	$17	16¾	16⅞	
Molson B	2100	$14⅞	14½	14⅞	+⅜
Monenco A	300	$9	9	9	
Moneta P	2500	65	65	65	+8
Mtl Trust	600	$14½	14½	14½	
Moore	4510	$33⅛	33	33	
Multi Acc	400	370	370	370	
Muncpl S L	500	$6⅞	6⅝	6⅝	-¼
MSL p	300	$10½	10½	10½	
Murphy	300	$7⅝	7⅝	7⅝	
NBU Mine	1500	104	98	104	+13
NRD Min	4000	22	22	22	
NaChrs I	1710	$8⅛	8⅛	8⅛	
Nat Drug	1040	$7⅝	7⅜	7⅝	+¼
Nat Drug p	300	$8¼	8¼	8¼	+½
Nat Pete	7100	56	56	56	+1
Nemco	5100	255	251	252	-3
NB Tel	1498	$20½	20	20¼	+¼
NB Tel 1.85	z46	$21	21	21	
N Dimens	5000	92	92	92	+2
N Kelore	10000	16	16	16	+1
N Provid D	1000	19	19	19	-2
N Que Ragl	500	104	104	104	-5
N York Oil	8100	235	227	235	-5
Nfld LP A	900	$16	16	16	
Nfld Tel	110	$8⅝	8⅝	8⅝	+⅛
Noble M	1300	81	81	81	
Noma A	600	$6	6	6	
Nor Acme	11500	11	10	11	+2
Noranda A	15850	$22⅝	22¼	22¼	
Norbaska	27000	37	35	37	+1
Norcen	29858	$15½	15¼	15⅜	+⅛
Norcen B	175	$20½	20½	20½	
Norcn 150	750	$25	25	25	-½
Nordair A	z50	$8	8	8	
NC Oils	5650	$10⅞	10¾	10¾	
Nor Ct 260p	200	$32½	32½	32½	
Nor Ct 785p	650	$25¼	25¼	25¼	+¼
Nor Tel	1832	$26⅞	26½	26⅞	+⅛
NTecm B w	2200	$7¼	7¼	7¼	
Northgat	100	395	395	395	-5
Northld	2500	16½	16½	16½	
NS Savngs	400	$16	16	16	+⅝
Nu-Wst A	5650	$13	12½	13	+½
Numac	48145	$19¼	18⅞	19¼	+⅞
Oakwood P	6300	495	490	490	-5
Obrien	11900	178	173	175	-3
Ocelot A	100	$13	13	13	
Ocelot B	6035	$13	12¾	12¾	-¼
Okanagan	391	$8⅝	8½	8½	-⅜
Orchan A	1200	208	200	200	-8
Oshawa A	3300	455	445	450	
Osisko	28000	28	27	28	+1
Oxford A	600	$14½	14⅛	14½	
P to S					
Pac Coper	9800	187	181	187	+2
Pac Nth 6¾	100	$18	18	18	
Pac Pete	16670	$38¼	38	38	-⅝
Pamour A	5500	$5⅞	5⅝	5⅞	+⅛
Pan Centr	1001	36	36	36	+3
Pancana I	z200	90	90	90	
PanCan P	800	$33⅛	33	33	-¼
Patino N V	500	$15¾	15¾	15¾	-⅛
Pe Ben O	300	325	325	325	
Peerless	500	395	395	395	
Pembina	600	$5½	5½	5½	
Penningtn	700	$10	10	10	
P Dept S	z25	400	400	400	
Petrofina	968	$21	20½	20½	-½
Petrol	2900	370	365	370	-15
Peyto Oils	8000	$7¼	7⅛	7⅛	-⅛
Pine Point	1190	$18½	18¼	18¼	-⅛
Pitts C	100	$6¼	6¼	6¼	
Place G	3900	85	81	81	-3
Placer	63900	$20½	20	20½	+⅜
Plvsr 840	300	$27	27	27	
Pominex	2000	58	58	58	+3
Pop Shops	1100	$5⅞	5¾	5⅞	
Pow Corp A	3091	$10⅜	10¼	10¼	
Pow C 5	500	$11⅜	11⅜	11⅜	
Prairie Oil	200	$15¼	15⅛	15⅛	+⅛
Precamb	3300	195	192	195	-4
Pre Cable	z53	$8⅞	8⅞	8⅞	
Preston	400	$15¾	15¾	15¾	-¼
Price Co	310	$11½	11½	11½	+⅛
Prov B Can	z92	$14	13½	13⅝	
Qasar Pet	1400	$11½	11¼	11⅜	+¼
Que Sturg	10800	150	150	150	+5
Ram	4675	$14	13¾	14	+¼
Ranger	6255	$27⅛	26⅝	26¾	+⅛
Rayrock	1200	110	110	110	-8
Readers D	300	$11¾	11¾	11¾	+¼
Realty A	300	340	340	340	
Realty C w	2000	38	38	38	
Redpath A	740	$16¾	16½	16½	
Redstone	2500	32	30½	30½	-½
Reed Pap A	1675	$6¼	6⅛	6⅛	
R Sth A	1000	$8⅞	8⅞	8⅞	-⅛
Reichhold	12900	$9¾	9½	9⅝	-⅛
Reich 7¼ p	15850	$12¾	12⅝	12⅝	+⅛
Reich wt	150	$6	6	6	-¼
Reitman	200	$15	15	15	+¼
Reitman A	1400	$15¼	15⅛	15¼	+¼
Res Servic	3500	199	190	190	-10
Revnu Prp	1400	80	80	80	+2
Rileys D	400	117	117	117	-2
Rio Algom	1116	$25¾	25¼	25¼	-¾
R Little	500	175	175	175	
R Little A	100	175	175	175	-25
Roman	6200	$23¾	23⅝	23⅝	+⅛
Ronyx Cor	2700	115	114	115	+1
Rothman	1300	$19⅛	19	19⅛	+⅜
Rothm A p	z15	$81¾	81¾	81¾	
Rothm 2p	900	$17⅞	17¼	17⅞	+⅛
Royal Bnk	2636	$28¼	28	28¼	+⅛
Royal Tr A	1770	$16¾	16½	16¾	+⅛
Russel H	784	$9⅛	9	9⅛	+⅛
Sceptre	4400	$8¼	8	8	-¼
Schneid	z50	$10	10	10	
Scot Lasal	200	280	275	275	-5
Scot Paper	100	$25	25	25	+½
Scot York	8700	365	355	360	+5
Scotts A	1300	$8¾	8⅝	8⅝	
Seagram	9414	$23⅞	23½	23⅞	+¼
Seaway M	100	$5	5	5	
Seaway pr	1300	450	410	410	-50
Seaway w	z250	18	18	18	
Shaw Pipe	900	$7¾	7¾	7¾	-⅛
Shell Can	7457	$15	14¾	14¾	-⅜
Sherritt A	5699	460	445	450	-5
Siebens	9670	$30¼	29⅝	30	-¼
Silvmq	6000	27	27	27	-½
Simpsons	7489	450	440	440	-10
Simpson S	27500	$6¾	6⅝	6⅝	-⅛
Sklar M	2500	100	99	100	-3
Sklar W	1000	7	7	7	-1
Skye Res	6600	$7⅞	7½	7½	-⅛
Skyline H	1000	225	225	225	-1
Slater Stl	1200	$7½	7½	7½	
Southm A	2140	$22	22	22	+⅛
Spar Aero	2000	$5⅛	5	5	-¼
Spar Aero p	400	$14⅜	14⅜	14⅜	
Spooner	6450	47	43	43	-2
St Brodcst	200	$10	10	10	-¼
Stelco A	10540	$23½	23¼	23½	+¼
Steep R	2400	250	240	250	+10
Steinbg A	200	$16½	16½	16½	-¼
Sterystm	400	190	190	190	
Ster Trust	100	$10	10	10	
Sunbrst E	2000	8	8	8	
Surpass C	530	360	360	360	+10
T to Z					
Teck Cor A	240	$5½	5½	5½	
Teck Cor B	1459	$5	480	5	+15
Tele Cap A	300	$8	8	8	+¼
Tex Can	5150	$39¼	38¾	39	+⅜
Texaco pr	100	$81½	81½	81½	-1
Txsglf	2300	$17¼	17⅛	17¼	
Thd CGInv	2000	$15	15	15	
Thom Ind	850	$22¼	22⅛	22⅛	+⅜
Thom N A	2500	$11¾	11⅝	11¾	+⅛
Thom N pr	z80	$42¾	42¾	42¾	
Toromont	5200	260	258	258	-2
Tor Dm Bk	7700	$17¾	17⅝	17⅝	
Torstar B	3460	$13⅞	13½	13½	
Total Pet	500	$10¾	10¾	10¾	
Totl Pet w	100	390	390	390	
Traders A	4080	$17⅞	17⅝	17⅝	-⅜
Trader A p	150	$24½	24½	24½	+1½
Trader B p	250	$26¼	26¼	26¼	-¼
Trade 7½ p	440	$45¼	45¼	45¼	-1¼
Tr C Glass	200	430	430	430	
Tr Can Res	52270	233	217	220	-9
TCan r	219600	6	3	4½	-1½
Trns Mt A	11500	$10	9¾	9⅞	
TrCan PL	10426	$14⅞	14¾	14⅞	+⅛
TrCan B pr	1480	$37	36⅝	37	+½
TrCan D p	z50	$56	56	56	
Trimac A	15985	$16	15¾	16	
Trc 9.12	200	$26½	26½	26½	
Trimac wt	535	$9⅞	9½	9⅞	-⅛
Trin Chib	1000	10	10	10	
Trinity Res	5800	300	290	295	+5
Turbo R	13225	$5⅛	490	490	
Ulster Pet	9100	91	88	88	-3
Un Carbid	z75	$17⅜	17	17	
UGas A	1730	$10¼	10⅛	10¼	
UGas 5½	176	$36½	36½	36½	-2½
UGas 6 pr	100	$35½	35½	35½	+1½
Union Oil	1100	$14½	14½	14½	+⅛
U Canso	3100	$10¼	10⅛	10⅛	-⅛
U Keno	400	$9	8⅞	8⅞	-⅛
U Siscoe	2500	$7⅛	7	7	-⅛
Un Wburn	500	$11	11	11	
Univr Gas	3800	$7⅜	7⅛	7¼	+⅛
Upp Can	12900	277	266	275	+14
Van Der	100	360	360	360	
Versatile	450	$10¼	10	10¼	+⅛
Voyager P	1540	$13⅜	13¼	13⅜	
Walk GW A	5725	$31⅝	31⅛	31½	+¼
Wardair	3800	$5	5	5	
Wrintn	7800	160	155	160	+10
Weldwod	900	$11⅛	11⅛	11⅛	+⅛
Wstburne	5894	$18⅝	18¼	18¼	-⅜
Wcoast Pt	9100	$11	10⅞	11	-¼
W Pet A p	350	$22⅛	22⅛	22⅛	-⅞
Wcoast T	2547	$32⅜	32	32	-⅜
Wcoast w	2700	$6⅜	6¼	6¼	-¼
Westeel	2200	$14½	14¼	14¼	
West Mine	100	350	350	350	-10
Westmill	1000	90	90	90	-5
Weston	2626	$15¼	15⅛	15¼	+⅛
White P A	300	$19	18½	19	
Whithorse	200	215	215	215	
Whonok A	800	$9⅜	9⅛	9⅛	-⅜
Wilco	7000	12½	12½	12½	+½
Willroy	4550	249	245	249	+3
Win-Eld	z500	9	9	9	
Woodreef	28400	62	56	59	+4
Woodwd A	1860	$17¼	17	17¼	+¼
Wrlwid	1500	$5⅜	5⅜	5⅜	
Y&R Prop	2500	$12¼	12¼	12¼	-¼
Yk Bear	500	440	435	435	-5
York Cons	2500	92	92	92	-3
Yukon C	300	215	215	215	
Zellers	6735	$7⅛	7	7⅛	+⅛
Trust Units					
BBC R un	4130	$15¾	15½	15⅝	-⅛
BBC R wt	1100	320	320	320	-5
BM-Rt un	7580	$14⅞	14¾	14⅞	
BM-RT wt	13741	224	218	220	-1
C Perm un	750	$9	8⅞	8⅞	
C Realty u	2716	$7⅝	7½	7½	
TD Realty	3217	$25⅜	25¼	25¼	-⅛

New York

NEW YORK (AP) — Stock prices sagged in slow trading Monday as investors awaited the results of President Carter's invocation of the Taft-Hartley Act in the coal strike.

Carter invoked the Taft-Hartley Act on Monday, setting in motion steps toward obtaining an 80-day back-to-work order. But union leaders have warned of the likelihood of resistance among the miners to any such step.

Larry Wachtel at Bache Halsey Stuart Shields said the market was "on hold" as traders waited to see how the Taft-Hartley process would go.

The standout performer in the generally sluggish atmosphere was Tropicana Products, which jumped 10¾ to 44⅝ as of the 4 p.m. close of the NYSE.

Beatrice Foods agreed to acquire the company, paying $52 a share in cash for some of the stock and exchanging convertible preferred stock for the rest.

Beatrice dipped ¼ to 22⅝.

CLOSING AVERAGES

	Open	High	Low	Close	Ch'ge.
30 Ind	744.98	746.97	740.12	742.72	—4.59
20 Trn	200.82	201.60	198.92	199.75	—1.90
15 Util	103.76	104.19	103.18	103.72	+0.07
65 Stk	261.48	262.34	259.62	260.66	—1.49

Stocks volumes: Indus. 1,430,900; Tran. 341,500; Utils. 258,000; 65 Stk. 2,030,400. Total volume 17.23 million.

ACTIVE STOCKS

Stock	Sales	Close	Ch'ge
Gen Motors	270000	58¼	-¼
Duke Pow	232500	20	
Tropicana	211600	44⅝	+10¾
Westgh El	186700	17⅝	-¼
IBM	165000	240⅞	-4⅜
AmTT	153400	59¾	
IntTelTel	142700	27⅛	
Kennecott	141200	24	
Brit Pet	139300	14	+⅛
Gen Elec	130600	45	+¼
DigitalEq	128200	39½	-⅝
Cooper Lab	121100	24⅞	-1⅛
SntFeInt	117800	23¼	-⅛
Black Deck	115600	15⅛	+¼
Un Nuclear	1135	38	1

QUOTATIONS

Alcan	23	Houston	29¼
Alcoa	39	Inland St	34¼
Ald Chem	36⅛	IBM	240⅞
Al-Chim	23⅞	Int Harv	27¼
Am Air	9¼	INCO	13½
Am Brnd	44¾	Int Paper	35⅝
Am Bcast	33⅞	ITT	27⅛
Am Can	34¾	Johns-Man	29⅞
Am El P	22⅝	Kaiser Al	28¼
Am Motor	4⅛	Kennecott	24
Am Tel T	59¾	Kraftco	43
Ampex	11⅞	LTV	5⅜
Asarco	15⅞	Litton	14⅞
Ashland	28⅛	Lockheed	14⅛
Atl Rich	43⅛	McD Doug	23⅝
Avco	19	McLean	18½
Bell How	18¼	Merck	51¼
Bendix	34¼	Mer Lyn	14¼
Beth St	20¾	Minn MM	44½
Boeing	33⅜	Mo Pac	40½
Boise Cas	23	Mobil	59½
Borden	28⅞	Monsanto	44½
Borg-W	26¼	NCR Corp	40⅜
Bri My	28⅛	Natomas	35¾
Brunswk	14	Newmont	15¾
Burl Ind	19⅞	Norf Sim	16¾
Burl Nor	36¾	Owen Ill	20⅞
Burroughs	59	Pac Gas	24⅜
Caterpill	48¼	Pan Am	5
Col Bcast	44	PanPeop G	33¼
Celanese	36⅛	Pepsico	24
Chase M.	28½	Phil El	18½
Chessie	32¼	Phil Morr	56⅜
Chrysler	10¾	Phil Pete	28⅛
Cleve El	20⅜	Pit Bowes	18⅞
Coca-Cola	36¾	Polaroid	23¾
Col-Palm	19½	Proc Gam	76
Comsat	35	Pub Sv EG	21¾
Con Frt	21⅞	RCA	24⅛
Con Nat G	37⅜	Repub St	22½
Cont Data	24	Revlon	38¾
Con Ed	22⅞	Schlumberg	64⅜
Cont Oil	27	Scott Pap	13
Crown Ck	24⅞	Sea Cstle	30
Crown Zell	29½	Sears	24⅜
Delta Air	37	Seatrain	10½
Disney W	32¾	Shell	30⅛
Digital E	39½	Singer	18⅛
Dow Chem	22⅜	Sony	7½
du Pont	99	So Cal E	25¾
East Air	6¾	South Pac	31⅝
East Kod	41¼	Sperry	33⅜
El Paso	14⅞	Stand Cal	37⅞
Exxon	44⅜	Sun Oil	35½
Fair Cam	24⅝	Teledyne	73½
Firestone	13¾	Telex	3¼
Ford	43½	Texaco	25⅞
Gam Sko	27	Tex Gulf	15¼
Gen Dyn	40⅝	TWA	13
Gen El	45	Un Carb	38⅜
Gen Food	26¾	Un Pac	42⅛
Gen Mot	58¼	Un Brd	7⅛
G Tel El	28½	Un Oil	49¼
Gen Tire	24⅜	UAL Inc	20⅛
Ga. Pac	24	U.S. Steel	26
Gillette	25	West Air	7⅜
Goodyear	15⅞	Westghse	17⅝
Greyhound	13	Weyerhsr	21¾
Gulf Oil	24¼	Wometco	13¼
Hilton	26⅝	Woolworth	17⅞
Homestake	32⅞	Xerox	41¼
Honeywell	43¾	Zenith	12

BOX SCORE

	Mon.	Fri.
Issues traded	1839	1825
Advances	443	754
Declines	892	543
Unchanged	504	528

Livestock

CALGARY (CP) — Receipts Monday at the Calgary public stockyards totalled 75 head, mainly slaughter cows. Trade was moderate with a good local demand. There were no slaughter steers or heifers on offer. D3-5 cows sold steady. Slaughter cattle D3-5 cows 27.50-31.50. Prices quoted for feeder cattle and stock calves are Friday's close: feeder steers over 800 pounds 45-51.50; 600-700 pounds46-53.50; good feeder heifers over 700 pounds 42-46; 500-600 pounds 42-47; feeder cows 29-37.50. Stock steer calves 500-600 pounds 48-55.30. Good stock heifer calves 400-500 pounds 42-46. Livestock reporter Gary Sparshu said the beef boycott by the Canadian Agriculture Movement appeared to be having some affect on deliveries although there were no pickets at the Calgary yards. "I think its having some affect now," he said. "People are just holding back and seeing what happens." He said last week's offerings were half the normal run but he could not say what a normal Monday's offering would be. Last Monday, there were 150 head of cattle on offer.

Villa Royale
964 Heywood Ave.
1-BEDROOM SUITE
Facing Beacon Hill Park
ONLY $25,900
Call Loretta Hogarth
at 592-2407
Whyte & Gower
OAK BAY PROPERTIES
2227 Oak Bay 592-2407

STAR SERVICE
EUROPEAN and JAPANESE AUTOMOTIVE REPAIRS
Daimler-Benz trained
Mercedes Technician
G. KUFNER 388-6235
3-6x

MONEY To Buy FARM EQUIPMENT
SEE RAY BERTOIA AT

ISLAND FINANCES LTD.
764 Fort St. 386-6381
Serving Victoria Since 1925

Vancouver

VANCOUVER (CP) — Trading was moderately-active with mixed prices Monday on the Vancouver Stock Exchange. Volume was 2,290,-297.

In the industrials, Shell Canada Class A led trading, unchanged at $15 on 4,400 shares, Keg Restaurants was unchanged at $1.20 on 2,000, Grouse Mountain was unchanged at .50 on 2,000.

On the resource and development board, Consolidated Kalco was up .03 at .31, trading 109,700 shares, Agassiz Resources was up .02 at .29 on 106,100, Redford Mines was off .05 at .95 on 101,700.

Complete tabulation of Monday transactions. Quotations in cents unless marked $. Net change is from previous close of same lot type.

Stock	Sales	High	Low	Close	Net Ch'ge
Resource and Development					
Agassiz	1200	113	108	110	
Aleta	2000	17	17	17	
Anglo Bo	15200	190	185	190	
Arcdia	3000	10	10	10	
Avino	37000	33	30	30½	-1½
Azure	6500	71	67	70	-1
Barier R	81500	69	61	68	+8
Bath N	4000	40	38	38	
Blmorl	500	95	95	95	-5
Benson	4000	19	19	19	
Bow Rvr	2400	19½	19	19½	+1½
BX Dev	6960	440	425	425	
Caldnia	1500	70	68	70	
Camro	5000	38½	37	38½	+1½
C Barr	600	176	175	176	+1
Cd Nat re	14300	395	395	395	
Canalta	1000	32	32	32	+2
Carolin	500	280	280	280	-5
Casino	1000	16	16	16	
Castle	175	150	150	150	
Celico R	10900	285	265	275	+10
Chanda	z20	48	48	48	
Charltn	4500	58	58	58	-1
Cheven	3300	320	315	315	
Chrmx	3000	15	15	15	+1
Cima	z25	41	41	41	
Claymr	8500	55	50	55	+5
Colby	31500	95	87	90	+1
Clonial	7000	110	109	110	
Colt Res	700	19	19	19	+1
Cmaplx	3600	166	165	166	+1
Comet	2500	39	38	38	
C Bound	834	25	25	25	
C Five St	2400	135	130	135	
Cns Klco	109700	35	30	31	+3
Con Trn	3000	22	22	22	
Coralta	5000	67	65	65	
Cube Re	12200	80	70	70	-8
Dankoe	400	250	245	250	
Dav Kys	1000	12	12	12	
Delta	7000	170	160	160	-5
Dora Ex	9400	31	30	30	+1
Dual res	3500	60	58	58	-1
Dusty M	4500	34	34	34	
Erly Brd	1500	10	10	10	+½
Focus R	2300	640	640	640	
Galvstn	5000	81	77	77	-5
Gbrltar	3600	350	350	350	-5
Global	3500	35	35	35	+1
Goldie A	400	425	425	425	
Goldblt	14500	100	95	98	
G Gate	19500	81	75	78	+3
Gdn Gnt	5000	22	22	22	
Gldn Std	4000	12	12	12	
Grnduc	500	36	36	36	
G Hercul	4000	45	45	45	
Grnlnd	z1	15	15	15	
Grndst	900	76	76	76	
Hallmk	10000	41	36½	36½	-3½
Hecate	3800	90	90	90	-1
Hihawk	3500	16	16	16	+1
Hmont	2500	86	86	86	
Holofi	6000	57	55	55	
Host	6200	140	130	140	+10
Imp Met	21500	40	32	40	+8
Intgold	500	50	50	50	
Int Baltr	1500	390	375	375	-15
IShasta	9000	83	80	80	-3
Iskut	3000	7	7	7	
La Teko	10700	70	62	62	-6
Laura	26000	7	6	6	
LMC R	2000	10	10	10	
Logtno	3000	94	94	94	
Lornex	4400	$9	9	9	
LP Ind	16500	22	22	22	+1
Lytton	1000	75	75	75	
Major	2125	270	265	270	
Makao	7500	25	25	25	
Mark V	16800	183	170	177	-8
Mvrck	500	20	20	20	+3
Meston	1500	43	43	43	
Mid Mtn	3000	30	30	30	
Mirmit	500	70	70	70	
Mt Grnd	1500	100	100	100	
Mos Crk	20100	105	97	104	+8
Mtn Stat	9300	249	240	248	-2
Musto E	13900	157	154	155	-1
NW G p	302	240	240	240	
N Cinch	35900	148	127	127	-13
Nwcst	6000	16	14	16	+1½
Nw Min	500	53	53	53	
N Privtr	16000	9	9	9	+½
Ni Cal	1300	$16¼	16¼	16¼	
Norco	1000	110	110	110	-5
Norex	1000	41	41	41	
Nthair	7700	265	256	265	+10
N Hart re	z100	15	15	15	
N Bulion	1000	14	14	14	
Nu Engy	2900	255	250	255	+5
Pac Cyp	6800	82	78	82	+2
Pcifc Rs	2000	24	24	24	
P Acher	6000	23	23	23	-1
Pthfndr	1500	25	23	23	
Pegsus	3700	115	112	114	-1
Plains P	4100	50	44	45	-5
Prince	3250	13	12	13	
Prism	5500	75	70	72	-3
QC Exp	1000	50	50	50	-3
Qtsino	7500	40	39	40	
Ramco	14000	47	45	45	
Ramm	3900	25	25	25	
Redfrd	101700	105	95	95	-5
Rhodes	6508	55	50	50	-5
Rimrck	3700	101	100	101	+2
Rio Plat	2500	24	24	24	
Robert	8000	42	42	42	+1
Rosmc	1200	14	14	14	+3
Sabina	4000	51	51	51	
Sna Res	2000	54	51	51	-2
Sachm	500	17	17	17	-3
S Jcinto	15500	44	43	44	
Secrtrt	2000	15½	15½	15½	
Seneca	200	115	115	115	
S Chief	8000	60	60	60	+1
S Christl	5500	30½	30	30	
S Stndrd	5500	49	49	49	-1
Slocan	40542	54	45	51	+6
Stall Lak	2000	30	30	30	
Stampd	1200	370	345	365	-5
Sunlite	600	450	450	450	
Susie Gd	4300	113	108	108	-8
Syn trc	3000	80	75	80	+10
Tcoma	20100	90	85	88	
Taseko	10000	10	10	10	
Terra	1300	385	385	385	+10
Thor Ex	39700	275	265	275	+10
Torngn	2000	79	79	79	-1
Tricor	4500	22	21	21	
Trsmo	3500	19	19	19	
Tyee	11500	56	53	56	-2
UCbrge	3000	22	22	22	
U Hrne	2000	300	298	300	
U Gold	13667	19	16	19	+3
U Wstld	2450	110	110	110	+3
Vally Co	200	$7	7	7	
Vntrl	16500	65	63	63	+3
Vntor R	5650	120	112	112	-13
Vestor	500	44	44	44	-1
Wlcm N	3000	125	120	120	-5
W Rlng H	z50	145	145	145	
Wndmil	1500	54	54	54	
Ykn Rev	1000	25	25	25	-5
Yukn Gd	13000	37	37	37	
Zenore	2200	30	30	30	
Warrants and Rights					
Agass rt	106100	30	25	29	+2
Golbt W	5400	37	35	35	-1
Silv Wts	500	32	32	32	
S Chrs wt	10000	7	7	7	
Venta w	4000	20	18	18	-1
INDUSTRIALS					
Allied V	100	130	130	130	
Athbsc	1500	160	160	160	
BBC Un	500	$15¾	15¾	15¾	-⅛
Balco	100	$5¼	5¼	5¼	
Bell	100	$55⅜	55⅜	55⅜	
BC sug p	400	$13⅞	13⅞	13⅞	
BCT 6 pr	30	$74	74	74	
Canfor	500	$6	6	6	
Cornat	200	$5	5	5	
Doman	400	$5	5	5	
Grouse	2000	50	50	50	
Gulf Oil	1800	$26½	26½	26½	
H Roach	200	125	125	125	-5
I Hydro	500	40	40	40	
Int Inrc	1400	45	45	45	
Int Land	100	$7¾	7¾	7¾	
Keg Res	2000	120	120	120	
Madill	300	$14	14	14	
Ok Helic	100	$8½	8½	8½	
Sartoga	200	400	400	400	
Seabrd	z15	$11¼	11¼	11¼	
Shell cda	4400	$15	15	15	
Tr Mtn A	200	$9¾	9¾	9¾	-⅛
VANCOUVER CURB EXCHANGE					
Aaron	3000	148	145	148	
Abella	2000	41	37	41	+3
Acacia	1000	35	35	35	
Alcum	1500	53	52	53	+1
Alina Int	10000	12	12	12	
Amber	47600	83	77	77	-5
Amca	4000	46	45	45	-1
Aries	1000	39	39	39	
Aurus	1000	26	26	26	+1
Bch Gld	8000	16	15½	15½	-½
Benn Ex	3000	51	51	51	+1
Berkly	z300	22	22	22	
Betina	10700	55	52	53	-1
Bishop	2000	33	33	33	
Brent	500	130	130	130	+5
Bronsn	3500	44½	43	43	
Cannon	1500	13½	13½	13½	
Canrex	11000	10	10	10	
Carder	7000	67	64	67	-1
Chanel	207500	220	185	195	+33
Cleaver	12000	19½	19½	19½	
Cst Int	8000	24	24	24	-1
Cinola	4000	86	83	83	+1
Con Min	1000	19	19	19	
Crescn	4000	26	25	26	+3
Dallas	1000	130	130	130	-10
Decker	3000	71	71	71	-1
Diana	8800	21	19	21	
Dorita	500	40	40	40	
Edina	2000	35	35	35	-3
Frtn Isl	2000	12½	12½	12½	
Gall Pet	1000	20	20	20	
Gavex	32500	30	27	27	-4
Gold An	500	50	50	50	
Grf Ctrl	3500	45	45	45	
Grnwd	3000	189	185	189	+5
Grove E	2500	27	25½	25½	
Icoast R	17866	125	120	122	
Iona Svr	2000	40	40	40	
Island M	13000	13½	13	13½	
Jalna	1000	32	32	32	
Kndahr	46000	65	57	65	+4
Keith	29000	54	49	51	-4
Kendal	500	14	14	14	-1
Kerry	2000	8½	8½	8½	
Kindke	2500	26	26	26	
Lanter	2000	46	46	46	
Leman	5600	70	66	70	+5
Lion Mn	500	45	45	45	
MCP R	500	80	80	80	
Mabee	21500	26	24	25	-2
Mace Te	13600	157	150	154	-4
Marco	1000	60	60	60	
Meridn	2500	19	19	19	
Mns Dor	z200	32	32	32	
Mtneer	13000	50	48	50	+2
NCA Mrl	45400	64	55	61	+5
N Aston	3500	150	148	149	+1
N Frontr	114575	350	285	290	-55
Nithex X	2000	24	24	24	
Nomad	5000	16½	16½	16½	+½
Nortek	3000	26	26	26	
N Lights	1500	21	21	21	
Norwih	7500	34	33	33	-2
Olymp	1500	9	9	9	
Orell	2500	22	22	22	
Orina	500	24	24	24	+3
Pan Arc	4600	325	305	320	+15
Petrox P	5000	42	40	42	
Philco R	11750	55	46	55	+9
Poney	23000	38	30	37	+9
Qstmnt	2500	53	50	53	+3
Quinto	6000	45	40	42	+6
Reactr	5500	30	28	30	
Rebel	2000	56	56	56	-4
Regncy	500	350	325	330	-25
Rich Hil	17000	15	13½	13½	-1½
Rvr Mtn	10833	31	30	31	-1
Sothcn	5000	31	30	31	+1
Sov Met	2500	48	48	48	+2
Stnhom	3000	55	55	55	
Sunrise	16000	48	45	46	+3
SS Icecr	6500	70	60	70	+9
Tagus	9500	20	16	18	
Tandm	7000	58	57	57	-1
Thdr Ck	300	200	200	200	
Tofino	10000	25½	25	25½	
Trident	9083	55	45	55	+10
TRV Mn	100	150	150	150	-8
Vanita	1000	36	36	36	
Vantag	6550	100	98	100	
Westnd	1000	16	16	16	

Mutual funds

Institute Members
AGF Group
Amer Grwth 4.56
Cdn Gs Egy 17.10
Cdn Sec Gth 5.39
Cdn Trusteed 4.62
Corp Invest 5.64
Corp Inv Stk 5.37
Gwth Equity 7.95
Japan 11.27
nMoney Mkt 10.00
Special 4.03
All Canadian Grp
Compound 6.10
Dividend 6.56
Northn Egy 4.02
Revenue Gth 3.82
4000 4.14
Bolton Tremblay
ynEquity 5.34
nyIncome 10.10
nInternatnl 6.45
Calvin Bullock Gr
Acrofund 1.36
Banner Fund 4.92
CIF 4.20
Cambridge Group
Intl Energy 2.70
Intl Growth 4.54
Intl Income 3.48
Nat Res Gth 4.13
Univest 5.35
Growth 6.69
Ciag Inv Group
ynCo-opera 9.70
ynLdmk GF 10.15
Confed Group
Dolphin Eqty 4.53
yDolphin Inc 5.15
Cundill Value 4.55
Eaton-Bay Group
Commwth 16.20
Growth 9.66
Income 4.61
Internatnl 9.49
Leverage 4.74
Venture 4.53
Viking 4.87
Guaranty Trust Gr
vnInv Equity 7.00
vnInv Income 4.32
vnMortgage 10.17
Guardian Group
vEnterprise .90
vGIS Comp 10.94
vGIS Income 3.07
vGrwth Fnd 10.34
vNorth Amer 4.09
vMutual Acu 5.54
vMutual Inc 4.66
vSec Income 9.51
vWorld Equit 5.69
Investors Group
vGrowth 10.00
vInternatnl 5.77
vJapan 10.73
vMortgage 5.00
vMutual 5.04
vRetiremnt 5.39
vProvidt Mu 6.42
vProvidt Stk 4.78
Planned Invest Gr
Canada Cum 6.40
vPld Resour 4.42
vTaurus 6.17
Pret et Revenu Gr
vAmerican 9.10
vCanadien 6.20
vFonds H 5.03
vRetraite 6.73
Prudential Gr
Growth 5.36
Income 5.30
Savings Invest Gr
vAmerican 9.10
vCanadian 6.20
vH Fund 5.03
vRefiremnt 6.73
Scotiafund Gr
Scotiafund .85
Scotiafd Mtg 1.03
United Bond Shr
vRoyFund 5.95
vRoyFnd Inc 5.11
Universal Group
Equity 9.38
Income 5.12
Resource 4.93
Non Members
Assoc Inv 5.60
Beaubran 3.77
CSA Mgmt Gr
Goldfund 5.01
Goldtrust 2.79
Canagex Gr
yBond 9.57
Fund 9.49
Internatnl 7.09
yMortgage 10.26
capital Grth 10.57
xChase 5.82
ynComCp Mg 10.15
Desjardins Gr
vCanadian 7.22
vHypotheq 4.43
vInternatnl 7.60
vObligatns 5.24
vQuebec 3.70
vPEP 2.63
nySpec 5.68
Dixon Krog Gr
Dixon, Krog 6.36
Heritage 2.01
Vanguard 6.84
Dreyfus Group
Inc 10.48
Internatnl 13.11
yDomin Comp 7.12
nExecutv Can 6.23
nExecutv Intl 1.59
xFid Trend 18.89
nFst Cdn Mg 10.40
Fiscon Fund 5.43
nHarvard 6.60
Industrial Gr
Indust Amer 2.39
Indust Div 5.15
Indust Eq 7.03
Indust Gth 4.99
Indust Incm 10.62
Indust Pens 25.57
Keystone Gr
Cus K-2 4.75
Cus S-1 15.59
Cus S-4 3.81
Polaris 3.12
xLex Rsrch 13.33
xManhatn 2.27
yMaritime Eq 2.42
Marlborough 5.75
Natrusco 12.50
NW Group
yCanadian 4.43
yEquity 7.39
xOne Wm St 12.29
xOppenhmr 5.28
Pemberton Gr
nPacific Div 5.36
nPacific Inc 2.77
nPacific Res 3.11
nPacific Ret 4.84
nPacific US 4.60
PHN Group
yBond 10.78
yCanadian 8.00
Fund 16.31
yPooled 27.79
nyRRSP 12.32
PMF Managmnt
nPension Mu 6.22
nXanadu Fnd 3.87
Principal Gr
Collective 6.58
Growth 4.71
Venture 3.94
nPutnam 9.69
Sterling Group
Equity 5.63
yMortgage 5.14
xTech 6.61
Temple Gth 15.00
Trans Canada Gr
A 4.85
C 10.05
Special 3.96
United Group
yAccumula 3.54
yAccumul R 3.97
yAmerican 1.54
yCont Mortg 5.19
yHorizon 2.47
ySecurity 4.70
yVenture 2.78
yVenture Ret 3.91
yWestern Gth 4.85

Harbord At Broad Street

Your home and property are everything, and worthy of the finest insurance protection.
Our people at Broad Street are in the business, exclusively.
Let them help you - today.

HARBORD INSURANCE
VICTORIA • VANCOUVER • CALGARY • EDMONTON
MEMBERS OF Assurex INTERNATIONAL

Metals

LONDON (AP) — Closing metals Monday in pounds sterling a metric ton; silver in pence a troy ounce:

Copper spot 622.5-623.5; copper future 636.5-637.

Tin spot 6,145-6,160; tin future 6,095-6,100.

Lead spot 298-298.5; lead future 301-301.5.

Zinc spot 258-258.75; zinc future 258.5-259.

Silver spot 259.3-259.7; silver future 263.8-263.9.

Silver

Closing basic price of 1,000-ounce certificates in the Victoria area, according to the Scotiabank, $5.06 U.S. bid per troy ounce and $5.09 asked. Previous day $4.97 and $5.00.

Money

The bank's purchase price of U.S. funds in this area Monday, according to the Royal Bank of Canada, was 1.1105 for cash, 1.1135 for travellers cheques and 1.0705 for coins. Their selling price was 1.1290 for cash and 1.1260 for cheques.

MONTREAL (CP) — U.S. dollar in terms of Canadian funds closed Monday up 3-25 at $1.1213. Pound sterling was up 17-100 at $2.1764. In New York, the Canadian dollar was down 1-10 at $0.8918. Pound sterling was down 1-20 at $1.9410.

Nominal selling price of other monies in Canadian funds: Australia dollar 1.2800; Austria schilling .0770; Bahamas dollar 1.1160; Barbados Eastern Caribbean dollar .5630; Belgium convertible franc .03560; Bermuda dollar 1.1160; Brazil cruzeiro .0725; Bulgaria lev 1.2398; China renminbi .6860; Colombia peso - no quote; Czechoslovakia crown .2160; Denmark krone .1995; Franc franc .2360; Germany mark .5550; Greece drachma .0320; Hong Kong dollar .2450; Hungary forint .0564; India rupee .1415; Italy lira .001300; Jamaica dollar .8500; Japan yen .004730; Mexico peso .0510; Netherlands guilder .5210; New Zealand dollar 1.1545; Norway krone .2090; Poland zloty .0632; Portugal escudo .0290; Romania leu .2226; South Africa rand 1.2945; Spain peseta .01400; Sweden krona .2425; Switzerland franc .6050; U.S.S.R. ruble 1.5934; Venezuela bolivar free .2604.

Grain

WINNIPEG

	Open	High	Low	Close	Fri.
Flax					
May	224.00	226.00	223.50	223.50	220.00
Jly	228.00	228.30	227.00	227.00	224.50
Oct	232.00	232.00	232.00	232.00	229.00
Rapeseed Vancouver					
Mar	316.00	320.00	316.00	317.00	315.30
Jun	313.00	317.00	312.70	313.30	312.30
Sep	310.00	313.00	308.60	309.00	309.00
Barley					
May	78.20	78.60	78.20	78.50	78.10
Jly	77.50	78.00	77.50	78.00	77.00
Oct	77.40	77.50	77.40	77.50	77.20
Oats					
May	77.60	79.00	77.60	79.00	77.30
Jly	—	—	—	75.30	74.50
Oct	—	—	—	74.40	73.20
Feed Wheat					
May	94.20	94.60	94.20	94.60	94.20
Jly	89.50	90.00	89.50	89.90	89.50
Oct	—	—	—	87.50	87.50
Rye					
May	109.00	109.50	109.00	109.20	109.00
Jly	—	—	—	107.00	106.90
Oct	—	—	—	107.30	106.40

CHICAGO

	Open	High	Low	Close	Ch'ge
Wheat					
Mar	2.66½	2.70½	2.66¼	2.70	+.04¼
May	2.72	2.74¼	2.71½	2.72½	+.01½
Jul	2.71½	2.72½	2.70⅛	2.71¼	+.01
Corn					
Mar	2.29¼	2.31	2.28¼	2.28½	—.00¼
May	2.33¼	2.35½	2.32¾	2.33½	+.00¼
Jul	2.35	2.37	2.34¾	2.35¾	+.01
Oats					
Mar	1.25	1.25½	1.24	1.24	+.00¼
May	1.33	1.33	1.30½	1.31	
Jul	1.34½	1.34¾	1.33	1.33¼	—.00¼
Soybeans					
Mar	6.20	6.29	6.15½	6.16½	+.03
May	6.31	6.38	6.24	6.25¼	+.01
Jul	6.32	6.42	6.27	6.28¾	+.00¼
Soybean Oil					
Mar		24.70	23.85	24.27	+.45
May		24.25	23.70	23.72	+.14
Jul		23.85	23.35	23.47	+.25
Soybean Meal					
Mar		163.50	160.00	160.50	+1.00
May		166.20	162.50	162.60	—.20
Jul		168.50	164.90	165.10	—.30

Bonds

TORONTO (CP) — Prices were fractionally lower in moderate trading on the Canadian bond market Monday. The short end of the market was unchanged. Mid-, long-term, provincial issues rose one-eighth of a point. Corporate issues remained the same. Day-to-day money was available at 7½ per cent.

Alberta

Stock	Sales	High	Low	Close	Ch'ge
Abacus	4673	$6¾	6⅝	6¾	+¼
Bashaw	10000	7½	7	7½	+1
CaptlCbl TV	100	$7¾	7¾	7¾	+½
Cavalier	180	400	400	400	+25
Cinnabar	1000	80	80	80	
Concept	2200	400	400	400	-10
Conventure	6100	$8	7⅝	7⅝	-⅜
Czar	400	$14	14	14	-½
Helgena	2000	85	80	80	+5
Missi Islnd	3000	49	48	49	+1
Mongown	5200	123	105	105	-20
Multplemng	500	30	30	30	-4
N Fortyfour	1400	$6½	6½	6½	-¼
Northrim	2600	215	205	215	
Radial	3000	45	45	45	
Rio Alto	3900	135	130	130	-10
Savanna	3200	132	130	130	-3
Seagull	6800	175	175	175	
Troy Gold	1500	175	170	170	-5
Univ Explr	500	180	180	180	-15
Univ Uran	2000	190	190	190	+3

Montreal

CLOSING AVERAGES

	IN	UT	BA	CO	PA
Chge	+0.24	+0.43	+2.17	+0.49	+0.52
Mon.	164.76	163.69	248.22	174.63	94.51
Pr cl	164.52	163.26	246.05	174.14	93.99
Wk ago	164.06	162.86	240.86	173.21	93.77
Mth ago	163.29	159.09	229.27	170.62	92.22
78 high	176.13	166.01	248.22	182.38	96.15
78 low	162.70	158.65	228.01	170.78	90.88

Volume 364,699

Commodities

	Open	High	Low	Close	Ch'ge
Silver, New York (per 100 oz.)					
Mar	498.90	506.00	498.00	505.50	+6.90
May	505.00	512.00	504.50	511.80	+6.80
Jul	512.50	519.70	512.00	519.30	+6.80
Copper, New York (per 100 lbs.)					
Mar	56.10	56.30	56.00	56.20	—0.30
May	56.90	57.20	56.70	57.00	—0.30
Sep	59.00	59.20	58.80	59.00	—0.30
Porkbellies, Chicago (per 100 lbs.)					
Mar	76.70	78.42	75.95	77.77	+1.00
May	76.90	78.62	76.15	77.75	+.40
Jul	77.40	78.65	76.20	77.87	+.42
Plywood, Chicago (per 1000 sq. ft.)					
Mar	201.80	203.30	200.30	203.30	+1.10
May	205.30	206.00	203.30	206.00	+.80
Jul	206.30	207.30	204.00	207.20	+.60
Gold, Chicago (per oz.)					
Mar	184.30	186.70	184.30	186.50	+2.50
Jun	187.40	189.80	187.30	189.70	+2.40
Sep	191.70	194.00	191.70	194.00	+2.40
Lumber, Chicago (per 1000 b.f.)					
Mar	214.20	214.90	213.20	213.50	—.70
May	207.40	209.20	207.00	209.10	+1.70
Jul	204.00	204.90	202.60	204.60	+.60

Gold, Winnipeg (per oz.)

	Open	High	Low	Close	Fri.
Apr	185.10	187.00	185.00	187.00	184.50
Jly	189.20	191.00	189.15	191.00	188.50
Oct	193.20	194.90	193.20	194.90	192.40

More finance pages 11, 12

Gold

LONDON (AP) — Closing gold prices Monday in U.S. dollars an ounce: London 184.80; Paris 191.23; Frankfurt 184.83; Zurich 184.375; Hong Kong 181.87.

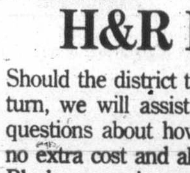
Henry W. Block

"We stand behind our work at H&R Block."

Should the district tax office query your return, we will assist you by answering all questions about how it was prepared...at no extra cost and all year round. At H&R Block, we are income tax specialists.

H&R BLOCK
THE INCOME TAX PEOPLE
1680 DOUGLAS 100-C BURNSIDE WEST
OPEN 9-9, SAT. 9-5 388-6813
OPEN TONIGHT — NO APPOINTMENT NECESSARY
ALSO IN
the Bay
Sears
Woodward's
CANADA TRUST
DURING REGULAR OFFICE HOURS
Up-Island Offices:
DUNCAN, NANAIMO, PORT ALBERNI
COURTENAY, COMOX, CAMPBELL RIVER
2-22

Pre-budget advice for Chretien

Chamber seeks tax trims

OTTAWA (CP) — The Canadian Chamber of Commerce called Monday for a three-per-cent reduction in retail sales taxes in areas of high unemployment and a two-per-cent reduction of sales taxes in the rest of the country.

This was the chamber's major proposal for stimulating the economy. It was in a pre-budget brief to the government.

Under its plan, sales taxes in the Atlantic provinces, Quebec and British Columbia would be reduced by three per cent. Two thirds of the cost would be absorbed by the federal government, the remaining third by the government of each province.

In Ontario and the prairie provinces, where unemployment is lower than the national average, a two-per-cent reduction would be shared equally by the federal and provincial governments.

Estimated cost of the plan was $900 million.

The chamber said the reductions would get the economy moving and reduce the inflation rate by one per cent. The only province that would not benefit under the plan would be Alberta. The province has no sales tax.

"But that province has the lowest unemployment rate in the country and the most favorable short-term economic prospects," said the chamber.

The chamber also recommended:

- A one-per-cent annual reduction in the corporate tax rate, beginning Jan. 1, 1979.
- That a special issue of Canada Savings Bonds be issued this spring. This would allow the government to defer payment of the $2 billion in interest payments which will become due when existing Canada Savings Bonds mature.
- That if the provinces are unwilling to reduce their retail sales taxes, as suggested, the federal government should reduce manufacturers' sales taxes by 2.5 per cent to 9.5 per cent. The chamber said however that this was its second choice.
- That the five-per-cent investment tax credit be increased to 10 per cent and placed on a 10-year basis. The credit now stands at five per cent and expires June 30, 1980.

Each year the chamber presents its recommendations to the minister of finance in a pre-budget brief. Finance Minister Jean Chretien has not announced a date for this year's budget, but has indicated it could be introduced at the end of March.

89.18¢ for dollar

MONTREAL (CP) — The Canadian dollar hit a new post-depression low in light trading on the New York money markets Monday, closing at 89.18 U.S. cents.

Dealers in the interbank wholesale market said the decline of the dollar from Friday's closing price of 89.28 U.S. cents was brought about by "normal commercial selling" of the currency.

In what dealers characterised as a "quiet" trading session, the dollar fluctuated between a high of 89.31 U.S. cents and a low of 89.15 U.S. cents.

The dollar has not closed below 89.25 U.S. cents since June, 1933, when it was changing hands at 88.50 U.S. cents.

On Feb. 20 this year it dipped to 88.90 U.S. cents, but rebounded to close at 89.25 U.S. cents when the government announced it would borrow $200 million from a special $1.5 billion stand-by credit it had arranged with the chartered banks last fall to support the sagging currency.

Since then, the government has announced it intends to borrow $750 million (U.S.) more in the New York markets, but the news appears to be having little effect in boosting the dollar.

Reporters were told

OTTAWA (CP) — The director of a business lobby group said Monday he was asked by Finance Minister Jean Chretien to withhold from reporters a document showing benefits to the economy if provincial sales taxes were reduced.

Sam Hughes, executive director of the Canadian Chamber of Commerce, did not release the brief his group had presented to the minister but did disclose its contents to reporters.

If retail sales taxes were reduced by three per cent in provinces with higher-than-average unemployment and by two per cent in provinces whose unemployment rates were below the national average, the following benefits could be expected, the chamber said:

- 27,000 new jobs would be created in the next 12 months and another 84,000 the following year.
- The rate of inflation would drop by .7 per cent this year and another .7 per cent next year.
- Canada's gross national product (the total value of all goods and services produced in the country in one year) would grow 1.3 per cent more than it would without the tax cuts.

Hughes speculated that the finance minister did not want the figures made public because they would give opposition members new grounds for grilling the government on the economy. Hughes added, however, that the figures would soon be in the hands of the Progressive Conservatives, whom he had arranged to meet today.

Chretien's only reaction after meeting with representatives from the chamber was that he would consider their suggestions.

Asked specifically if he would try to get the provinces to agree to reductions in their retail sales taxes, Chretien said he had already asked the provinces to reduce their sales taxes last fall and only Ontario had bought the plan.

Options

Distributed by CP

Closing prices of all traded options. Sales unit is 100 shares. (Trans-Canada options combine Montreal and Toronto exchange option trading): Tuesday, March 6.

Options		Vol	Open Int	Last	Stock Close
Abitibi	May $10	6	258	180	$11¾
Abitibi	Aug $7½	2	2	$4⅜	$11¾
Abitibi	Nov $10	20	20	$2	$11¾
Alcan	Aug $27½	1	119	115	$25⅝
Alcan	Nov $25	3	9	$2⅜	$25⅝
Asama	Apr $10	3	143	115	$10⅝
Asama	Apr $12½	20	319	15	$10⅝
Bell Can	May $50	2	48	$5¼	$55⅛
Bell Can	May $55	15	115	90	$55⅛
Bell Can	Nov $55	15	17	150	$55⅛
Brscn A	May $15	3	708	70	$15⅜
Bk Mtl	May $20	5	5	20	$18⅝
Bk Mtl	May $17¼	3	782	155	$18⅝
Bk Mtl	Aug $17½	20	489	155	$18⅝
Bk Mtl	Nov $17½	1	65	185	$18⅝
Dom M	Apr $70	1	22	$6	$74½
D Pete	Apr $40	1	90	$19	$59½
D Pete	Apr $45	4	145	$14½	$59½
D Pete	Apr $50	13	167	$10	$59½
D Pete	Apr $55	38	262	$6	$59½
D Pete	Apr $60	19	219	$2¾	$59½
D Pete	Jul $40	5	46	$20½	$59½
D Pete	Jul $45	6	97	$16½	$59½
D Pete	Jul $50	14	91	$12	$59½
D Pete	Jul $55	10	141	$7⅝	$59½
D Pete	Jul $60	55	195	$5	$59½
D Pete	Oct $60	13	101	$7	$59½
Ho OA	Jul $40	5	59	190	$37¾
Ho OA	Jul $45	5	105	90	$37¾
Ho OA	Jul $50	18	283	50	$37¾
Husky	Apr $25	5	261	$3	$28
Husky	Apr $30	5	177	30	$28
Husky	Apr $27½	16	358	115	$28
Husky	Jul $27½	10	217	185	$28
Husky	Oct $27½	2	23	$2⅛	$28
IOil	AMay $20	32	753	60	$19
IOil	AMay $17½	2	71	$2	$19
IOil	AMay $22½	4	913	25	$19
IOil	AAug $20	37	205	100	$19
IOil	ANov $20	1	37	145	$19
MB Ltd	May $20	11	209	10	$16½
MB Ltd	Aug $17½	3	198	60	$16½
MB Ltd	Nov $17½	1	38	90	$16½
Moore	May $30	2	49	$3½	$33
Moore	May $32½	2	99	140	$33
Moore	Nov $30	2	6	$4⅜	$33
Mas F	May $10	2	132	85	$10¼
Mas F	May $20	6	226	5	$10¼
Mas F	May $17½	2	246	10	$10¼
Mas F	Aug $10	6	82	135	$10¼
Mas F	Nov $12½	10	20	70	$10¼
INCO	AMay $17½	10	234	30	$15¼
INCO	AAug $17½	8	168	30	$15¼
INCO	ANov $15	3	21	160	$15¼
Norcn	May $15		11924	130	$15½
Norcn	May $20		1251843	20	$15½
Norcn	May $12½	2	148	$3½	$15½
Norcn	May $17½		192547	55	$15½
Norcn	Aug $15		431023	190	$15½
Norcn	Aug $20		451625	55	$15½
Norcn	Aug $17½		362438	100	$15½
Norcn	Nov $17½		48 211	135	$15½
Noran A	Aug $25	1	21	75	$22¼
Noran A	Nov $25	1	2	110	$22¼
Nor Tel	Apr $27½	5	44	50	$26⅞
Nor Tel	Jul $25	5	52	$2¼	$26⅞
Nor Tel	Jul $27½	3	24	90	$26⅞
Pac P	May $40	15	352	80	$38
Pac P	Aug $35	13	84	$4⅛	$38
Pac P	Aug $40	10	190	165	$38
Pac P	Nov $40	5	7	$2⅝	$38
Roy Bk	Apr $27½	5	100	75	$28¼
Roy Bk	Oct $27½	1	30	190	$28¼
Stlco	AMay $22½	4	45	125	$23½
Stlco	AAug $25	6	187	60	$23½
Stlco	ANov $25	1	23	80	$23½
TrC PL	Nov $15	13	15	100	$14¾
Segrm	Jul $20	1	29	$4	$24
Segrm	Jul $25	1	105	55	$24
Segrm	Oct $25	5	45	115	$24

Total volume 922.
Total open interest 32906.

London

LONDON (CP) — Closing stock quotations Monday in new pence unless pounds are indicated, x-indicates that quotations includes dollar premium based on latest conversion rate, 0.7289. Associated Brit Foods 55; Babcock and Wilcox 108; Bass Charrington 141; BICC 100½; xBlyvoors 465; BOC International 65½; Boots 189; Bowater 174½; Brit Am Tomb 282½; Brit Assets Trust 61½; Brit Petroleum 724; xBroken Hill Prop 313⅜; Buffels £12 9-16; Burmah Oil 45; xCanadian Pac stgx £10½; xCharter Cons 121½; Cons Gold 187½; Courtaulds 111; De Beers 311½; Distillers 163; Dunlop 79; EMI 141½; xF.S. Geduld £23; Gen Elec 244½; Glaxo 517½; Grand Metropolitan Hotels 90¾; Gr Unv Stores 262; Guest Keen 266½; Hawker Siddeley 172; Hoover 316½; ICI 333½; Imp Tob 73¼; Kloof 690; Marks and Spencer 140; Metal Box 288; Minorco 139½; xPhillips 800; Pilkington Bros 427½; Plessey 90; Rank A 232; Rio Tinto Zinc 164; Roan Consol 69; Sel Trust 376; Second Scott Inv 82¾; Shell T and T 490½; Tanganyika 122; Thomson 162½; Thorn 338; Tube Investments 372; Ultramar 190½; Unilever 478; Union Corp 280; Vaals 17 15-16; Vickers 178½; Western Driefontein £26⅝; Western Deep Level 10 13-16; xWest Mines 64½; W Holding £25¾; Woolworth 62½; Zambian Copper 11. **Bonds:** Brit Transport £64¾; Brit Cons £22⅛; Treasury 8½ £97⅛; War Loans £36 3-16. The Financial Times industrial index 442.8, up 6.6.

Mortgages rising?

TORONTO (CP) — The president of Central Mortgage and Housing Corp., said Monday residential mortgage rates could go up one-quarter to one-half a percentage point.

Ray Hession told a conference sponsored by the Ontario Economic Council that there will be a good supply of money for home building but the cost of borrowing will increase.

DONALD HOOD INSURANCE AGENCY LTD.

Allan A. Rowan-Legg

Mr. Donald S. Hood, Jr., President, announces the appointment of Mr. Allan A. Rowan-Legg as a director of Donald Hood Insurance Agency Ltd. of Welland, Ontario. Mr. Rowan-Legg is presently Western Vice-President of Edcom Limited—Toronto consultants to management. Mr. Donald Hood, Jr., also announces the appointment of P. R. Brown and Sons Ltd., 762 Fort Street as the company's aviation insurance agents for the Province of British Columbia.
3-6x

TRAVEL
COMMERCIAL • LIFE • FIRE
YOUR Wawanesa AGENT
Autoplan
THUNDERBIRD
INSURANCE AGENCIES
102-1175 COOK ST. 3-6 385-9795 GENE POTVIN

1052 Rockland
corner of Cook St.
TRADE TRADE TRADE
Your home on one of these beautiful 2-Bedroom Condominium suites priced from $45,500
Featuring:
Fireplaces Covered Parking
Thermopane Windows
Open to view Tues. - Sat. 1:30-4:30
For special viewing appointments, please call Art Bedford at 592-2407
WHYTE & GOWER OAK BAY PROPERTIES
2227 Oak Bay Ave.
592-2407 2-27

Credit Foncier
CREDIT FONCIER TRUST
9¼%
Guaranteed for 5 years.
Term investments with interest paid annually ($500 minimum investment)
Call us (collect calls accepted) for rates on monthly, semi-annual or compound interest; terms from 30 days to 10 years available.
Victoria: 1019 Blanshard St. (604) 388-6601
Vancouver: 681-5464 • White Rock: 531-7525
• Vernon: 542-4377
• Edmonton • Calgary • Regina • Saskatoon • Winnipeg • Toronto • Ottawa • London • Quebec • Montreal • Halifax
MEMBER CANADA DEPOSIT INSURANCE CORPORATION
SERVING BRITISH COLUMBIA SINCE 1894

CONDOMINIUMS
2 bedrooms
1½ baths
approx. 1100 sq. ft. inside
ROCKLAND LOCATION
ONLY 12 SUITES
with all the quality and taste this choice residential area demands.
from $45,500
WOODSTONE PLACE
1039 LINDEN
(Between Rockland and Fort)
OPEN
Daily 1-5
CLOSED MONDAYS
We Take Trades
Diamond Developments Ltd.
3-3

Buy or Rent
Portable Offices
When you need an on-site office, lunch-room, tool crib or lavatory do the easy, economical thing—buy or rent with ATCO, Western Canada's largest builder of portable offices. ATCO has 30 years of experience in developing climate conditioned space to go anywhere, anytime. For delivery tomorrow—call today.
For further information call our man at ATCO Structures Ltd., 1134 Homer Street, Vancouver, B.C. Telephone (604) 682-7411.
ATCO Site Offices

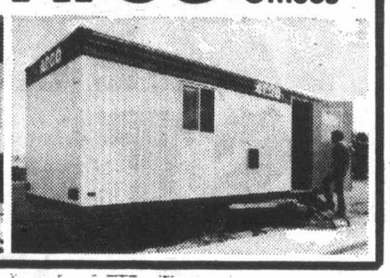

A visit from British Columbia Development Corporation
Loans to businesses
The Business Assistance Division of the British Columbia Development Corporation invites secondary manufacturing, processing and other businesses to discuss their financing needs with their representative who will be visiting your area on the following dates:
VICTORIA VISIT
March 9th from 10:00 a.m. to 4:30 p.m.
Mr. L. G. Baird, Business Assistance Division, will be at the Executive House. Telephone: 388-5111.
For appointment phone: Vancouver, 689-8411 (Collect)
Or write:
Business Assistance Division
British Columbia Development Corporation
272 Granville Square
200 Granville Street
Vancouver, B.C. V6C 1S4

REAL ESTATE
Who is No. 1 on M.L.S.
THE PERMANENT
Who has the best down-town location
THE PERMANENT
Who receives most leads, walk-ins and referrals
THE PERMANENT
Who is using T.V. and Video to promote sales
THE PERMANENT
Come and see me about your career and your future
Peter Primgaard
F.R.I. R.I. (B.C.)
1125 Douglas St.
382-9191 or 656-6625
3-5

FLAT INSULATED SKYLIGHTS
ALLIED GLASS
VICTORIA
388-5108
8-23

MIRRORS
Custom Cut and Installed
FREE ESTIMATES
388-4811
VICTORIA GLASS CO. LTD.
360 BAY ST.
1-3

SHORT NOTICE
SAWMILL BANKRUPTCY
AUCTION
SALE DATE: Thur. Mar. 9—10 a.m.
PREVIEW: Wed. Mar. 8—9-5
SITE: Ft. 176th St., Pitt Meadows, B.C.
Including Hough H30, Lift Trucks, Chippers, Carriage, Headsaw, Edger, Conveyers, Motors, Reducers, etc.
FOR FURTHER DETAILS CONTACT:
DAN PAHL (604) 685-7378
MAYNARD'S AUCTIONEERS LTD.
1233 W. Georgia St.,
Vancouver, B.C. (604) 685-7378

COMMERCIAL SITE
$145,000
North Park Street between Vancouver and Cook. Site approximately 14,000 sq. ft. (100 ft. frontage by 140 ft. depth) with three older rented houses. Zoning is S-1 (limited Service District) which permits a wide variety of uses such as offices, servicing, warehousing. Wholesale and retail, etc. MLS 29134.
BRENT D. EWING
388-6424 658-5661 Res.
Bayshore realty ltd.
3-6 1006 Fort St., Victoria, B.C. 388-6424

SPENCER CASTLE
Final Phase now completed and Open for Viewing
2930 COOK STREET
Perhaps the very ultimate in Condominium living, situated on four acres of parklike setting.
• Two-bedroom, two full baths
• Steel and concrete construction
• Spacious storage areas
• Washer and dryer units
• Luxurious interior appointments
• Complete covered parking
OPEN DAILY 1:30-5 P.M.
or Call
386-6762 384-4013
LANDMARK PROPERTIES
3-6

VICTORIA PUBLIC Presents
THE Gilt-Edged INVESTMENTS
If you are 55 or older a golden account with Victoria Public can make your money work harder for you two ways:
9% interest per annum—fixed.
—with a 3 year Victoria Public Gilt-Edged term deposit.
Our regular 3-year term rate of 8¾ % plus ¼ % Golden Account bonus makes your best investment years even better. For deposits of $5000.00 or more there are several interest options available. *
*(rates subject to confirmation)
8% interest per annum—flexibility.
—with a 1-year Victoria Public Gilt-Edged savings certificate.
Our regular 1-year savings certificate rate of 7¾ % plus ¼ % Golden Account bonus makes your best savings years even better with flexibility. You may withdraw your savings at any time after 30 days and still get 6¾ % interest.*
VICTORIA PUBLIC
The SERVICE CREDIT UNION
DOWNTOWN (2 Locations) 710 Broughton 385-1437 1601 Blanshard 388-5554
JAMES BAY 547 Michigan 382-5105
WHERE YOUR MONEY WORKS FOR YOU.

Dividends

Canadian Occidental Petroleum Ltd., 14.5 cents, an increase of one cent; pfd. A 63 cents; both payable April 1, record March 10.

Doman Industries Ltd., 2.5 cents, April 1, record March 15.

Federal Industries Ltd., class A five cents, a decrease of five cents; class B five cents, a decrease of five cents; both payable April 1, record March 10.

GSW Ltd., class C $2.50; class C $2.50; both payable April 20, record March 29.

Gibraltar Mines Ltd., omitting common dividend of first quarter 1978.

J. Harris and Sons Ltd., class A six cents; class B six cents; both payable March 29, record March 15.

Horne and Pitfield Foods Ltd., six cents, semi-annual, March 24, record March 11.

New Brunswick Telephone Co. Ltd., 38 cents, April 14, record March 20.

Silverwoods Industries Ltd., class A 15 cents; class B 15 cents; both payable April 3, record March 9.

St. Joe Minerals Corp., 32.5 cents, U.S. funds, March 21, record March 10.

Alberta Gas Trunk Line Co. Ltd., class A 18.36 cents; 4¾ per cent pfd. C $1.1875; 5⅜ per cent pfd. series D $1.34375; 7¾ per cent pfd. 48.4375 cents; 9¾ per cent pfd. 60.9375 cents; 9.76 per cent pfd. 61 cents; 7.60 per cent pfd. 47.5 cents; all payable May 15, record April 28.

Canadian Industries Ltd., 32 cents, April 28, record March 31; pfd. 93.75 cents, April 14, record March 15.

GSW Ltd., five per cent pfd. $1.25, May 1, record April 7.

Maritime Telegraph and Telephone Co., 40 cents; 7.10 per cent pfd. 17.75 cents; 8.60 per cent pfd. 21.5 cents; 9.40 per cent pfd. 23.5 cents; 7.65 per cent pfd. 19.125 cents; all payable April 17, record March 20.

Canada Permanent Mortgage Corp., eight per cent pfd. series B 50 cents, April 1, record March 10.

Canadian General Electric Co. Ltd., 40 cents, April 3, record March 13.

Celanese Canada Ltd., $1.00 pfd. 25 cents; $1.75 pfd. 43.75 cents; both payable March 31, record March 7.

Crown Trust Co., 17.5 cents; 8¾ per cent pfd. 43.75 cents; both payable April 1, March 10.

Ethyl Corp., 25 cents, U.S. funds; $2.40 pfd. series A 60 cents, U.S. funds; both payable April 1, record March 10.

GSW Ltd., class A $2.50; class B $2.50; both payable April 20, record March 29.

Guaranty Trust Co. of Canada, eight per cent pfd. A 40 cents, April 30, record April 14.

Kelsey-Hayes Canada Ltd., 20 cents, April 1, record March 10.

Maclaren Power and Paper Co., class A 30 cents; class B 30 cents; class C 30 cents; class D 30 cents; all have extra of 25 cents, March 31, record March 10.

Monarch Life Assurance Co., 28.5 cents, April 1, record March 10.

Northern Telecom Ltd., 18 cents, March 31, record March 6.

Occidental Petroleum Corp., 31.25 cents, U.S. funds, April 14, record March 10.

Oshawa Group Ltd., class A 8.5 cents, April 3, record March 17.

Rio Algom Ltd., $1.45, April 1, record March 10.

Rembrant Jewlery Ltd., 25 cents, March 31, record March 15.

Texaco Canada Ltd., four per cent pfd. $1.00, April 20, record March 28.

Total Petroleum North America Ltd., pfd. series A 17.5 cents, U.S. funds, March 17, record March 27.

Interpool Ltd., 6.25 cents, April 14, record Feb. 28.

Northwestern Utilities Ltd., four per cent pfd. $1.00, May 1, record April 6.

Phillips Cables Ltd., 18 cents, April 1, record March 17.

St. Lawrence Cement Co. Ltd., class A 28.5 cents, April 30, record April 15.

Seagram Co. Ltd., 23 cents, March 15, record Feb. 27.

Vulcan Industrial Packaging Ltd., 3.5 cents, March 15, record Feb. 28.

Weldwood of Canada Ltd., 12.5 cents, April 1, record March 3.

Westinghouse Canada Ltd., 37.5 cents, March 15, record March 1.

Barber Ellis of Canada Ltd., class A 50 cents; class B 50 cents; both payable March 15, record Feb. 28.

Bell Canada, $1.05, April 15, record March 15.

Canron Ltd., 43 cents; $6.00 pfd. 1974 series $1.50; both payable April 3, record March 8.

Dylex Ltd., 7.5 cents; pfd. A 7.5 cents; both an increase of 2.5 cents; March 21, record March 7.

IAC Ltd., 32.5 cents; 4½ per cent pfd. $1.125; 5¾ per cent pfd. 35.94 cents; all payable March 31, record March 9.

Imperial Oil Ltd., class A 22.5 cents; class B 22.5 cents; both payable March 31, record March 6.

Inglis Ltd., 10 cents, March 23, record March 3.

VS Services Ltd., class A five cents, March 31, record March 13.

Victoria and Grey Trust Co., class A and B shares reported Wednesday should have payable date March 15 instead of May 15.

Earnings

Acklands Ltd., year ended Nov. 30: 1977, $3,706,664, 1.13 a share; 1976, $5,877,537, $1.21.

Alco Industries Ltd., nine months ended Dec. 31: 1977, $6,916,000, $1.31 a share; 1976, $11,861,000, $2.25.

Bank of Nova Scotia, three months ended Jan. 31: 1978, $34,600,000, 84 cents a share; 1977, $31,000,000, 75 cents.

Black Photo Corp. Ltd., nine months ended Dec. 31: 1977, $1,405,532, $1.30 a share; 1976, $960,868, 89 cents.

Campeau Corp., year ended Dec. 31: 1977, $2,890,000, 34 cents a share; 1976, $5,590,000, 73 cents.

Canadian Superior Oil Ltd., year ended Dec. 31: 1977, $55,100,000, $6.44 a share; 1976, $38,400,000, $4.49.

Cassiar Asbestos Corp. Ltd., year ended Dec. 31: 1977, $19,565,945, $3.56 a share; 1976, $11,83,556, $2.15.

Conduits-Amherst Ltd., six months ended Dec. 31: 1977, $300,694, 23 cents a share; 1976, $713,030, 54 cents.

Consolidated Durham Mine and Resources Ltd., six months ended Dec. 31: 1977, $258,805, five cents a share; 1976, $613,320, 12 cents.

Consumer's Gas Co., three months ended Dec. 31: 1977, $12,352,000, 56 cents a share; 1976, $11,408,000, 52 cents.

Craigmont Mines Ltd., three months ended Jan. 31: 1978, $588,000, 12 cents a share; 1976, $235,000, five cents.

Crush International Ltd., three months ended Feb. 1: 1978, $291,000, 6.8 cents a share; 1977, $242,000, 5.7 cents.

Cygnus Corp. Ltd., year ended Dec. 31: 1977, $5,301,000, $1.24 a share; 1976, $4,152,000, 95 cents.

Gesco Distributing Ltd., three months ended Dec. 30: 1977, $158,000, 15 cents a share; 1976, $182,400, loss, no share figure available.

Kelsey-Hayes Canada Ltd., year ended Dec. 31: 1977, $5,831,157, $5.30 a share; 1976, $5,839,535, $5.31.

Lawson and Jones Ltd., nine months ended Jan. 31: 1978, $4,020,000, $19.65 a share; 1977, $3,633,000, $17.71.

Oxford Development Group Ltd., nine months ended Dec. 31: 1977, $2,983,000, 24 cents a share; 1976, $1,694,000, 14 cents.

Selkirk Holdings Ltd., year ended Dec. 31: 1977, $5,808,443, $1.44 a share; 1976, $5,205,635, $1.29.

Skye Resources Ltd., six months ended Dec. 31: 1977, $851,000, 41 cents a share; 1976, $849,000, 46 cents.

Travelways Ltd., year ended Dec. 31: 1977, $1,105,645, $1.23 a share; 1976, $754,756, 84 cents.

Voyager Petroluems Ltd., year ended Dec. 31: 1977, $10,455,000, $1.34 a share; 1976, $6,018,000, 77 cents.

Burns Foods Ltd., year ended Dec. 31: 1977, $4,103,000, $1.51 a share; 1976, $5,691,000, $2.10.

Consolidated Rambler Mines Ltd., year ended Dec. 31: 1977, $51,808, two cents a share; 1976, $95,644, loss, three cents.

DRG Ltd., year ended Dec. 31: 1977, $613,496, 17 cents a share; 1976, $2,312,702, 64 cents.

Lambda Mercantile Corp. Ltd., six months ended Dec. 31: 1977, $280,832, 48 cents a share; 1976, $229,561, 42 cents.

National Sea Products Ltd., year ended Dec. 31: 1977, $5,123,000, $3.36 a share; 1976, $1,121,000, 68 cents.

Nu-West Development Corp. Ltd., year ended Dec. 31: 1977, $19,403,000, $3.02 a share; 1976, $16,255,000, $2.53.

Union Oil Co. of Canada Ltd., year ended Dec. 31: 1977, $20,489,000, $1.42 a share; 1976, $15,486,000, $1.08.

Life insurance rate variations given in book

TORONTO (CP) — A booklet published by the Consumers' Association of Canada lists wide variations in costs for similar life insurance policies in Canada.

Titled the Shoppers Guide to Canadian Life Insurance Prices, the booklet says the costs of "similar and identical" policies offered by different companies can vary by more than 100 per cent.

The 40-page publication gives price data for 60 companies which are members of the Canadian Life Insurance Association and licensed to conduct business in Canada.

The booklet was edited and published by William E. McLeod, an instructor in the business department of Cambrian College of Applied Arts and Technology in Sudbury, Ont.

It says one company charged $349.50 annually for a 25-year, $500 monthly income policy for a 25-year-old male while another company charged $155 for the same type of policy.

McLeod said the booklet will not be available in bookstores or newsstands "because no book or magazine distributor has expressed any interest in the publication."

He said it can be obtained by sending $3.50 to Shoppers Guide, Box 2101, Station A, Sudbury, Ont., P3A 4RB or to the Consumers' Association of Canada, 251 Laurier Ave., Ottawa L1P 5Z7.

Coupons on rise

TORONTO (CP) — The popularity of money-off coupons in Canada is increasing, says a study commissioned by the Neilsen Clearing House of Canada.

The study says that a record 1.4 billion coupons were distributed in Canada last year compared with the 1.2 billion circulated in 1976.

An independent research firm randomly surveyed 2,000 households for Neilsen, a redemption company for major food and drug companies.

The survey showed that the use of coupons in Canada is underdeveloped compared with the United States and Britain. The average Canadian household received 210 coupons last year compared with 260 coupons a household in Britain and 830 coupons a household in the U.S.

Geographically, coupon use was highest in the Prairies—84 per cent of all households.

In Ontario, 70 per cent of all households used coupons compared with 71 per cent in Quebec, 65 per cent in British Columbia and 66 per cent in the Atlantic provinces.

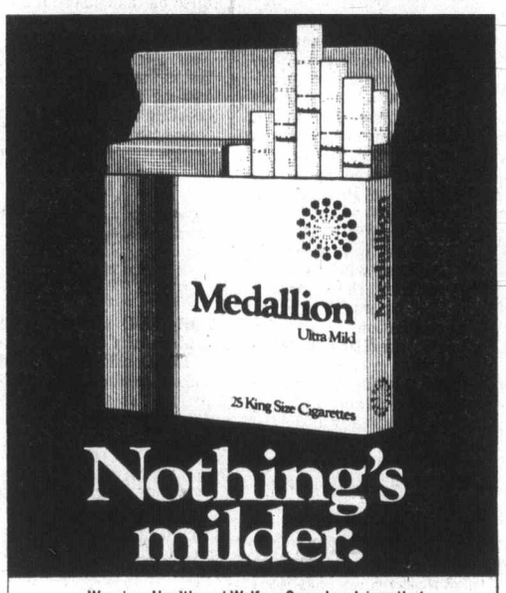

Nothing's milder.

Warning: Health and Welfare Canada advises that danger to health increases with amount smoked—avoid inhaling. Average per cigarette: King Size: 1mg "tar" 0.1mg nicotine.

98.5 cfms Beautiful Music

Boeing has big plane plans

Next 757, 767, 777. . . .

SEATTLE (AP) — In the same way that auto manufacturers lure buyers with a variety of models and options, the world's largest commercial airplane builder is campaigning for its share of a $75 billion 10-year market.

The Boeing Co. sales and engineering executives are presenting three new designs to foreign and domestic airline companies. They include:

- The 757, a twin-engine transport with the body of a 727 trijet, new high-technology wings and advanced power plants. The plane would carry about 160 passengers.
- The 767, also a twin-engine aircraft, with about 200 seats, although different body lengths might provide seating for 180 to 210 or so passengers.
- The 777, a trijet designed for longer ranges than the 757 or 767, with a capacity of 200 to 210 passengers.

Whether the company will move ahead with one or all of the programs is unknown. Boeing has not had a new transport project since the start of the 747 superjet of 1966.

Airlines would not only have the option of one of the three designs but also of engine selection. Four prospective engine builders are General Electric, Pratt Whitney, SNECMA of France and Rolls-Royce of Britain.

There appears to be sizeable markets in the next 20 years for all three design categories. Some experts have suggested world airlines will need to commit about $75 billion for new technology equipment during the next decade.

Prices probably are not firm yet, but using the 767 as an example, it can be assumed that the twin-engine airplane would cost about $21 million to $23 million in 1977 dollars.

Pay cut to open factory

PETERBOROUGH, Ont. (CP) — Former workers at the Pioneer chain-saw factory, which closed last June, have agreed to work for a dollar an hour less to enable the factory to reopen.

A union spokesman said that in return the employees will share 10 per cent of after-tax profits and will be given an option to buy shares in a new company that is negotiating to take over the factory from Outboard Marine Corp.

Starts rising

OTTAWA (CP) — Construction started on 10,840 housing units in February, up 19 per cent from the number of housing starts in February, 1977, the Central Mortgage and Housing Corp. said Monday.

Most starts, 7,600, were on multiple dwellings such as condominiums and apartment buildings.

OWNER MANAGER REQUIRED

Established Real Estate firm requires an aggressive person with good knowledge in Real Estate and Insurance business, to manage both areas from the position of an owner. The present owner will offer up to 50% of the present business as an incentive to the right person.

APPLY, GIVING COMPLETE RESUME TO VICTORIA PRESS BOX 323

3-3

The Inn at Denman Place, Vancouver: put it on your business card.

You'll put yourself at Vancouver's best business address. Close to downtown, closer to English Bay and Stanley Park. Choose a big room, a one or two bedroom suite with kitchen. You'll have complete privacy and all the advantages of an "office away from the office" (including your own coffee maker, and refrigerator!). As little as $28 a night single buys you everything The Inn has to offer. Three restaurants, indoor pool, saunas, even a shopping mall and movie theatre! Next time you're coming to Vancouver impress them. Even more, impress yourself. Stay at The Inn.

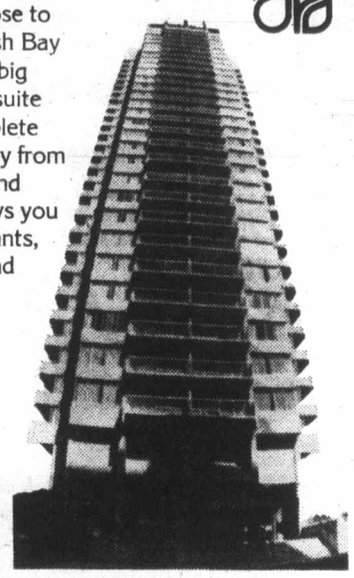

For reservations, see your travel agent, or Telex 04-508-514.

John Van Ommen
Manager

THE INN AT DENMAN PLACE

1733 Comox Street (at Denman), Vancouver, B.C. V6G 1P6 (604) 688-7711

CREATE A SUMMER JOB — WE'LL SHARE THE COST

EMPLOYERS here's an opportunity to help yourself and the economy by hiring a hard-working young man or woman this summer. It's called the Youth Employment Program. If you create worthwhile jobs for young persons in your business, on your farm, or with a non-profit organization the Province of British Columbia will share the cost of wages with you.

This is how it works.

Businesses:
If your business has been in operation for at least a year, the Ministry of Labour may help you pay the wages of up to five young persons this summer. We will pay between $1.30 and $2.00 an hour as our share of the cost.

Farms:
The same rules apply, you create jobs for youth and the Ministry of Labour will share the cost with you.

Societies:
You are invited to apply for funding to hire young persons to work this summer on a worthwhile project. We will pay an average of $3.40 an hour. We will also provide funds for holiday pay, employee benefits and essential project costs.

Applications MUST be received by March 24, 1978.
Applications for funding are available from any Provincial Government Agent or Ministry of Labour Office, or any of the B.C. Youth Employment offices listed below.

Abbotsford — Unit 5, 33575 Mayfair Avenue, V2S 1P6
Courtenay — 576 England Avenue, V9N 5M7
Cranbrook — No. 5 - 14th Avenue, S. Cedar Centre, V1C 2W9
Dawson Creek — 2nd Floor, 1005 - 104th Avenue, V1G 2H9
Kamloops — Suite 220, 546 St. Paul Street, V2C 5T1 374-0078
Kelowna — 1449 St. Paul Street, V1Y 2E4 763-9241
Lower Mainland/Burnaby — 4240 Manor Street, V5G 1B2 437-8441
Nanaimo — Lower Floor, 66 Front Street, V9R 5H7
Nelson — 601 Front Street, V1L 4B6
Penticton — 2nd Floor, 301 Main Street, V2A 5B8 492-7247
Prince George — 1663 Victoria Street, V2L 2L4 562-8131 (Local 265)
Smithers — 2nd Floor, Federal Bldg., 1188 Main Street, V0J 2N0
Terrace — 2nd Floor, 4548 Lakelse Avenue, V8G 1P8
Vernon — Suite 204 - 2901 - 32nd Street, V1T 5M2 542-1397
Victoria — 2nd Floor, 1250 Quadra Street, V8W 2K7 382-5151
Williams Lake — Suite 6, 123 Borland Street, V2G 1R1

For offices listed above without telephone numbers and for all other areas, call Operator for Zenith 2210 (toll free).

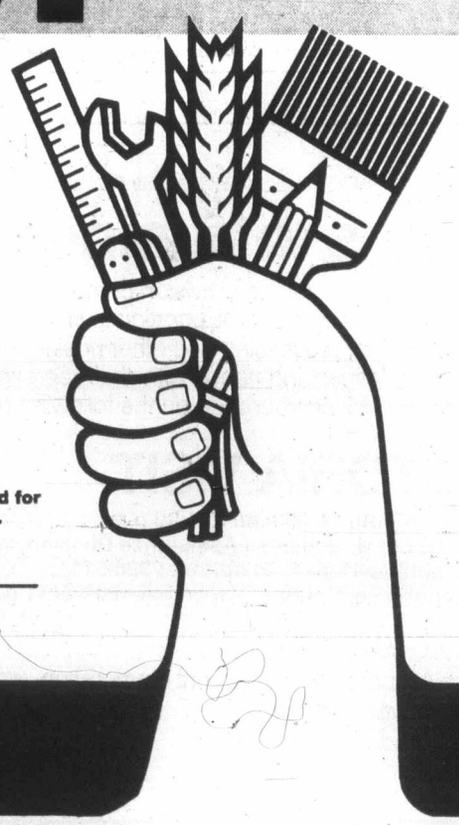

PLEASE NOTE: All applications will be considered, but funding cannot be guaranteed.

Province of British Columbia

Ministry of Labour
Employment Opportunity Programs

NAMES in the NEWS

Speck admits murders

Richard Speck has admitted for the first time that he killed seven of eight young nurses 12 years ago, and said they would be alive if one of them had not spat in his face, the Chicago *Sun-Times* reports. Speck also said in a copyright interview that the eighth nurse was killed by another person—an "effeminate homosexual" whom Speck said he killed later the same day because "he would've turned state's evidence."

Speck
. . .nurse spat at him

•

The chief lawyer for **Dr. Mario Jascalevich**, accused of murdering five patients at a small osteopathic hospital 12 years ago, said Monday his client was the victim of a cover-up engineered by other doctors. **Raymond Brown** said in his opening statement at the trial in Hackensack, N.J., that these physicians were being investigated by Jascalevich because of high mortality rates among their patients.

•

Nevada state prison convicts **Claude Theriault** and **James Taylor** were sentenced Monday to die in the gas chamber for the stabbing deaths of two black prisoners during an October, 1976, racial disturbance. **Danny Ross**, who was convicted of two counts of first degree murder in the same case, was sentenced to two consecutive life terms without possible parole.

•

A July 17 date was set in Oakland, Calif., for the trial of **William** and **Emily Harris** on charges of kidnapping **Patricia Hearst** more than four years ago. In a five-minute session, Superior Court Judge **Stanley Golde** also agreed to a new date of May 22 to hear pre-trial motions and he set May 15 to hear a defence motion to strike a portion of the indictments against the Harrises. Defence lawyer **Leonard Weinglass** said the part of the indictment dealing with alleged injury to the newspaper heiress was not supported and he would move to get it knocked out before the trial begins.

•

Roy Antonation, 38, of Vancouver was sentenced Monday to 14 years in prison for his part in a heroin conspiracy. Antonation was convicted in county court of conspiracy to import a narcotic. He was arrested in October, 1975. He was convicted of conspiring with two other persons to have heroin imported into Vancouver from Hong Kong.

•

Robert Stanfield, former Conservative leader, will speak at a nomination meeting in the Notre-Dame de Grace constituency of Montreal Wednesday, it was announced Monday. Three candidates are seeking the federal Conservative nomination there.

•

New Democrat Leader **Ed Broadbent** will visit Oshawa, Windsor, Welland and St. Catharine's this week. In St. Catharine's Friday he'll do some handshaking with an NDP federal election candidate and meet the local NDP association.

•

Convicted murderer **Keith Latta** of Edmonton cannot claim $75,000 in insurance money on his victim, the Supreme Court of Canada said Monday. Latta, a former Queen's University professor, was convicted in 1971 of the slaying of his former business associate **Robert Neville**.

•

Frank Oberle, Progressive Conservative MP for Prince George-Peace River, has been nominated to contest the new federal riding of Fort Nelson-Peace River. The riding borders the new federal riding of Prince George-Bulkley Valley. There will be two MPs for the Prince George area after the next federal election.

•

When a 400-pound Shrine Circus tiger ripped **Ronald Kilroy's** leg open with one swipe of his paw in Chicago, Kilroy's 63-year-old mother wanted to accompany her son to the hospital. But Kilroy said no, the show must go on, and his mother, **Ivy**, was as qualified as anyone to fill in as circus stage manager. "He's tough and I'm tough," said Mrs. Kilroy, whose 55 years of circus work included stints as trapeze artist and bareback rider.

•

David Marston, the Philadelphia Republican lawyer whose ouster by the Carter administration became a national issue, announced Monday he is a candidate for governor of Pennsylvania. Marston, 35, is the fifth Republican to enter the May 16 primary race.

•

Opposition Leader Joe Clark and his wife **Maureen** will attend a social Friday, March 10, in Toronto sponsored by local Progressive Conservative associations. They will return to Ottawa later that night.

Price jump welcomed

Protest splits beef farmers

Canadian Press

Some disagreement is surfacing within the cattle industry as to the effect on prices of a boycott by the Canadian Agriculture Movement (CAM) to protest low returns on livestock production.

Members of the CAM contend that last week's beef price increases were due directly to their protest actions. But spokesmen for the Canadian Cattlemen's Association (CCA) argue prices were bound to go up soon anyway, because of decreasing supplies of beef and growing demand.

One fact is indisputable, however: slaughter cattle prices at the Winnipeg Stockyards have risen about $2 a hundredweight since the protest began Feb. 27, and similar increases have been recorded at other major Prairie stockyards.

The immediate cause of the price rise appears to be a sharp decline in deliveries over the last eight days, a development attributed directly to the protest.

Fred Shiplack, 55, of Candiac, Sask., a victim of the only picket line violence reported so far, remains unconscious and in critical condition at a Regina hospital. The CAM has established a fund for Shiplack, and reports that contributions so far stand at $732.

Shiplack was on a picket line at the Saskatchewan Wheat Pool's stockyards in Regina when the incident occurred Thursday. Two other pickets suffered minor injuries. Two men have been charged with assault causing bodily harm.

Charles Gracey, the CCA general manager, said in Moosomin, Sask. on the weekend that the answer to low beef prices lies in "taming the beef cycle" and not in strikes and marketing boards.

Gracey, of Toronto, told a crowd of about 400 a three-year depression in beef prices was the result of over-supply, sparked by government subsidies in 1973.

And, he said, beef prices are going up because "a good balance between supply and demand" exists as a result of a smaller Canadian cow herd.

Gracey credited the CAM with "perfect timing" but said the boycott was not the reason for a stronger price.

He said the key to stabilizing prices lies in "understanding the beef cycle and taming it."

Kelly Gall, a farmer from Corning, Sask. said the price of beef was not rising fast enough to cover rising costs.

"I don't think you realize that there are a lot of young farmers who are going to go broke this year unless we get parity," Gall said to Gracey.

CAM has defined parity as the return to farmers of production costs plus a reasonable profit.

Marine calendar

NAVY

Restigouche, Provider, Kootenay—returning May 3.
Qu'Appelle, Mackenzie—returning Friday.
Cowichan, Miramichi—returning Thursday.
Endeavour—Vancouver.
St. Anthony—at sea.

MARINE SCIENCES

Richardson—Nanaimo.
Pandora II—en route Queen Charlottes.
Parizeau, Vector—Yarrows.

COAST GUARD

Camsell—Fraser River.
Douglas—Gulf of Georgia.
Racer—San Juan patrol area.
Ready—Rivers Inlet patrol area.
Rider—in port.
Vancouver—on Station Papa.
Quadra—in port.

MERCHANT MARINE

Koro Sea—Royal Roads.
Floret, California Rainbow—Plumper Sound.
World Marine—Cowichan Bay.
World Agamemnon—Crofton.
Harfleet—Harmac.
Harfleur—Alberni.

Advertising brings product information to you

CANADIAN ADVERTISING ADVISORY BOARD

COLD SORES?
Anbesol. Cools, soothes, helps prevent infection and promotes rapid healing.

Earthly signals revive Skylab

WASHINGTON (AP) — A radio signal from earth Monday briefly revived the giant Skylab station, but the results of the tests were inconclusive and more will be made today.

The 85-ton Skylab had been dormant since astronauts left it in orbit about four years ago.

From a tracking station in Bermuda, National Aeronautics and Space Administration flight controllers are trying to determine if astronauts again can inhabit Skylab—the largest man-made object orbiting the earth.

Controllers said tests in the next two days would concentrate on building up power in Skylab's airlock module batteries by slowly feeding them solar power.

If these tests prove that Skylab is still workable, NASA plans to perform technical manoeuvres in mid-April that might add some months to the space station's orbital life.

YOUR MERCURY DEALER HAS THE POWER!
FishPower, GoPower, & Black MaxPower
plus the power to give you a really good
PRE-SEASON DEAL
on a new Mercury Outboard or Merc-Powered rig
PLUS *If you purchase your new Merc by April 8, 1978, you get Quicksilver accessories at
NO EXTRA CHARGE

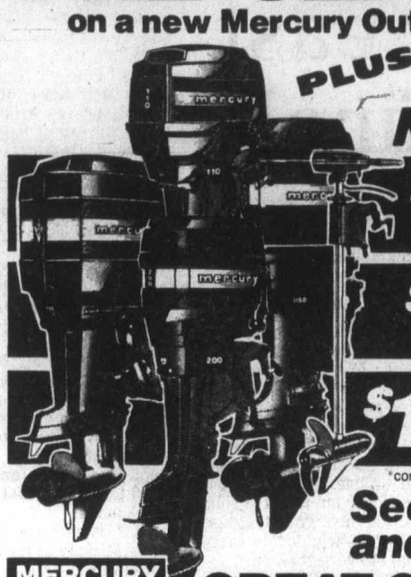

$25 worth of Mercury Quicksilver accessories with any FishPower Outboard (4-40HP + Electric Thrusters)
$50 worth of Mercury Quicksilver accessories with any GoPower Outboard (50-140HP)
$100 worth of Mercury Quicksilver accessories with any Black MaxPower Outboard (150-200HP)
*commercial sales excluded
See us now and enter the
MERCURY OUTBOARDS GREAT CANADIAN FISHING TRIP CONTEST

Two lucky winners will enjoy the fishing adventure of a lifetime: 7 days (all expenses paid) at Branson's and Plummer's lodges on Great Bear Lake in the Northwest Territories, plus a Mercury Fishwear outfit, 3 Zebco rod and reel combinations, your trophy fish mounted by Hawkins Taxidermists, and the opportunity to fish with Red Fisher and be a guest star on his show. No purchase is required to enter, so come in to your Mercury dealer today.
For a great Pre-Season Deal and Fishing Trip Contest see us now!
Boatland, 1074 Goldstream Ave., Victoria
Mullins Marine Sales, 925 Yates Street, Victoria
Pier 66 Marine, Pier 66, Cowichan Bay

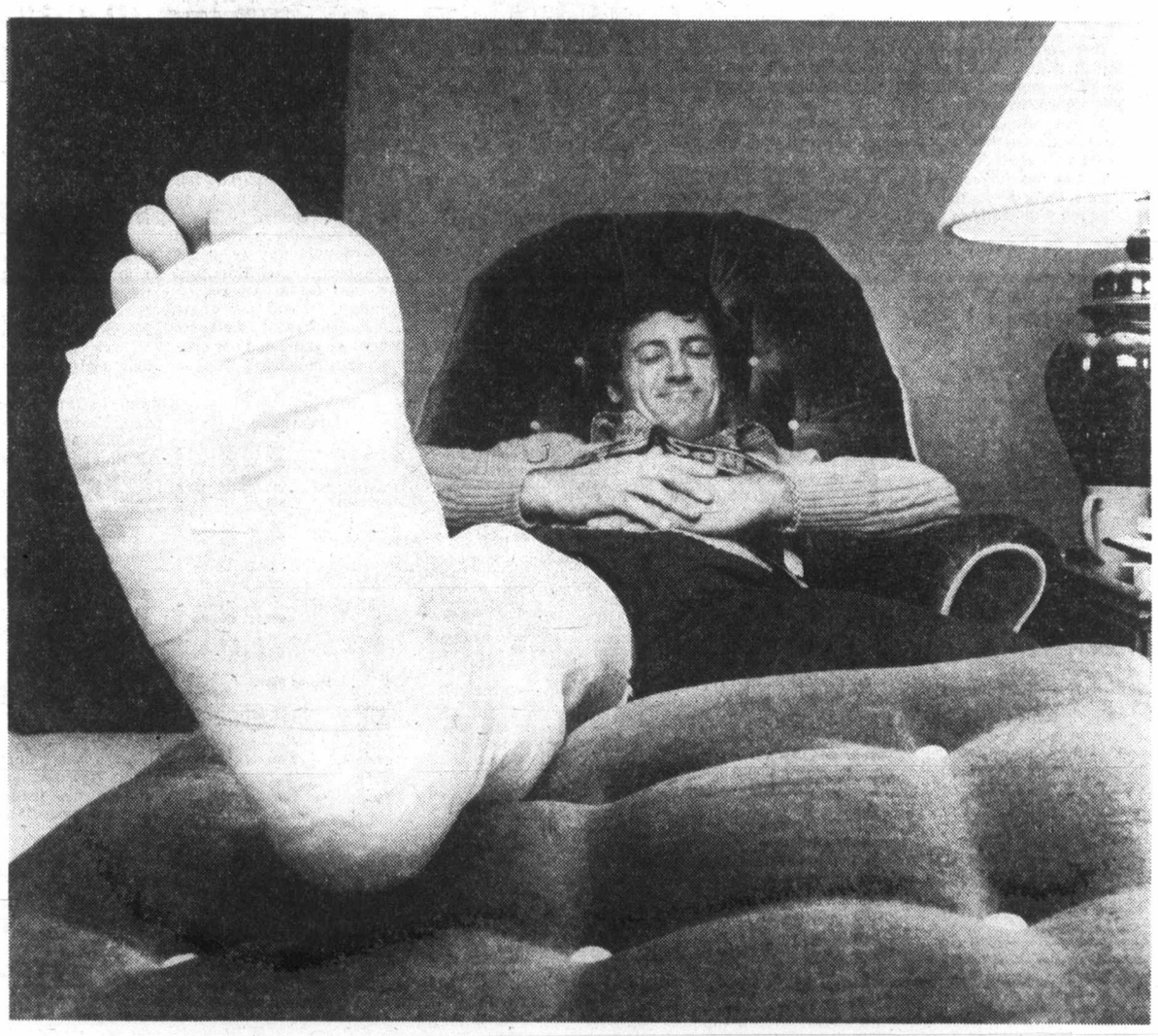

While you take care of yourself, we'll take care of your loan.

Sometimes, it's the loss of pay due to accident or sickness that hurts the most. That's why the Bank of Montreal now offers, through a licensed insurer, disability protection on personal loans at all 1234 branches across Canada. So if you ever find yourself unable to make payments because of sickness or accident, they can be made for you under this option.

If you're about to borrow, you owe it to your family and yourself to get full details on loan disability insurance at your nearest Bank of Montreal branch.

First again!
The First Canadian Bank
Bank of Montreal

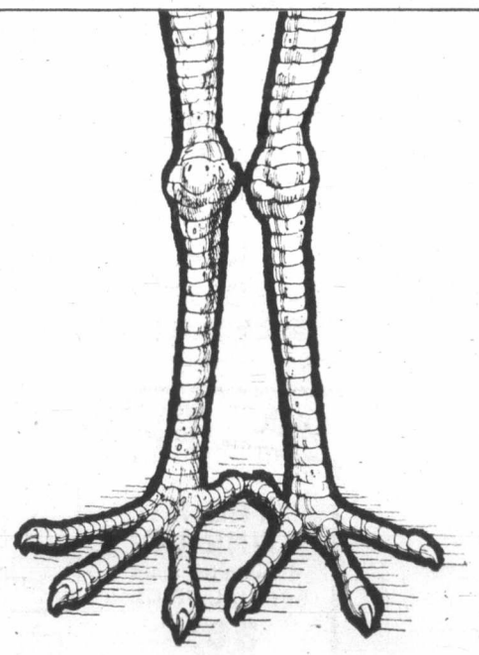

Light meals in the Lobby for early birds & night owls.

Freshly squeezed orange juice, croissants, muffins, tea and coffee are now being served in the Lobby every day between 7 and 11 a.m.
Pastries, gateaux, fresh fruit flan, special coffees and hot chocolate, every evening between 6 and 11.
So early birds and night owls, drop in and see us.
Your wing chair is waiting.
THE EMPRESS
CP Hotels

Nova Scotia, Alberta remain undefeated

★ ★ ★

STANDING

	W	L
Alberta	3	0
N.S.	3	0
Territories	2	1
B.C.	2	1
Manitoba	2	1
Ontario	2	1
N. Ontario	1	2
Quebec	1	2
Sask.	1	2
N.B.	1	2
Nfld.	0	3
P.E.I.	0	3

VANCOUVER (CP) — The Nova Scotia rink from Dartmouth, one of the early surprises in the Canadian men's curling championship, stole three points on each of the third, sixth and ninth ends Monday night to defeat Northern Ontario 13-4.

However, skip Alan Darragh and his Nova Scotia mates, with a 3-0 record after three draws in the 12-rink, round-robin tournament, had to share the spotlight with Manitoba's Doug Harrison of Winnipeg.

While Darragh was beating Barry Mutrie of Kapuskasing, Harrison erased a 6-2 deficit against Saskatchewan's Rick Folk by stealing a total of five points in the last four ends to defeat the Saskatoon skip 9-6.

In the second round Monday afternoon, Harrison counted two points on the ninth end and stole three on the 10th to surprise British Columbia's Bernie Sparkes of Vancouver 6-3.

Alberta's Ed Lukowich of Medicine Hat shared first place with Nova Scotia after three rounds, both at 3-0. Lukowich defeated Howie Brazeau of Fort Smith, representing the Territories, 6-5 with a point from his final shot on the 10th end.

In other third-round games, Sparkes beat Peter Murray of Charlottetown 7-5, Ontario's Gerry Hodson of London downed Newfoundland's Bob Rowe of Goose Bay 8-2 and New Brunswick's Peter Murray of Saint John defeated Quebec's Steve Ducat of Montreal 9-5.

Entering this afternoon's fourth round, the Territories, B.C., Manitoba and Ontario were all 2-1.

At 1-2 were Northern Ontario, Quebec, Saskatchewan and New Brunswick, while Newfoundland and P.E.I. were 0-3.

The fourth draw had the Territories against Nova Scotia, Northern Ontario meeting B.C., Alberta playing New Brunswick, Quebec taking on Manitoba, P.E.I. meeting Ontario and Saskatchewan against Newfoundland.

Total attendance for two draws Monday at the Pacific Coliseum was 9,698.

In another key second-round game, Brazeau got three points on the ninth end and stole one on the 10th to defeat Saskatchewan 6-4.

Alberta, skipped by third Mike Chernoff although Lukowich throws skip stones, took an 11-7 triumph over P.E.I., while Ontario whipped New Brunswick 9-3, Nova Scotia downed Newfoundland 9-5 and Quebec, the defending champions, walloped Northern Ontario 11-1 in a game that ended after eight ends.

Sparkes, who opened the tournament Sunday with an 8-7 extra-end win over Newfoundland, had a 2-0 lead over Manitoba after two ends.

Harrison blanked the next two ends deliberately, then got one on the fifth. Sparkes blanked the sixth and seventh ends, then counted one on the eighth for a 3-1 lead.

The next two ends belonged to Harrison as Sparkes fell apart, allowing Manitoba to collect five points.

"We possibly weren't up yesterday the way we should have been," said Harrison, who lost 9-3 to Alberta on Sunday. "I got my draw weight back today. We know where we stand and our confidence is building."

★ ★ ★

Third Round

P.E.I.	000 201 002	x— 5
B.C.	201 020 020	x— 7
Alberta	010 022 000	1— 6
Territories	100 100 111	0— 5
N. Ont.	100 200 100	x— 4
N.S.	023 013 013	x—13
Nfld.	000 010 100	x— 2
Ontario	011 401 001	x— 8
Manitoba	101 002 111	2— 9
Sask.	030 210 000	0— 6
Quebec	020 001 020	x— 5
N.B.	102 100 203	x— 9

Second Round

Ontario	200 020 203	x— 9
N.B.	000 101 010	x— 3
N.S.	022 020 201	x— 9
Nfld.	100 101 020	x— 5
B.C.	110 000 010	0— 3
Manitoba	000 010 002	3— 6
Territories	000 110 003	1— 6
Sask.	021 000 010	0— 4
N. Ont.	000 001 00x	x— 1
Quebec	212 210 21x	x—11
P.E.I.	020 100 103	x— 7
Alberta	201 021 040	x—10

First Round

Manitoba	200 100 000	x— 3
Alberta	003 021 201	x— 9
P.E.I.	000 101 011	0— 4
Sask.	101 010 200	1— 6
Territories	110 100 211	x— 7
Quebec	001 001 000	x— 2
N.B.	120 010 000	0— 4
N.S.	001 001 212	1— 8
B.C.	002 200 102 01	— 8
Nfld.	010 021 010 20	— 7
N. Ont	300 020 220	x— 9
Ontario	020 101 002	x— 6

—AP

GOALKEEPER Don Edwards, who came within 16 seconds of recording his sixth shutout of the season, blocks shot during Monday action in Buffalo while teammate Jim Schoenfeld (6) takes care of Montreal's Guy Lapointe. The Sabres gained a 2-1 decision in the close-checking contest.

Vikings head east for national finals

By TOM KEYSER

"Which way you goin', Billy," was the musical question posed by Vancouver's Susan Jacks a few years ago.

Well, Susan, Billy's goin' east. Then back west...then north...then back south. But first things first.

Billy Loos boarded a plane at 6:40 this morning with the rest of University of Victoria Vikings, on their way to Halifax for the Canadian Intercollegiate Athletic Union men's basketball championships.

The Vikings play their first game in the single-knockout tournament Thursday at 9:30 a.m., Victoria time, against Sir Wilfred Laurier.

And Loos, who hopes to find a summer job in northern B.C. before returning to UVic for his final year of eligibility in 1978-79, will be cavorting in front of familiar faces. The Connecticut-born Loos played for host St.Mary's Huskies last season.

Though he's looking forward to playing in Halifax, Canada West's leading scorer for 1977-78 regards Eastern Canada's finest with trepidation. Along with centre Reni Dolcetti and coach Ken Shields, Loos is able to give the rest of the Canada West champions some idea what they're up against.

"As a rule, the Eastern teams have more balance," said Loos Monday after UVic's final practice at McKinnon Gym.

"There are more good teams in each conference than there are out west," analysed Loos.

"But I was surprised by the calibre of some of the western teams this year. Calgary was as good as Acadia (defending national champion) or St.Mary's when we played them.

"Acadia is the team to beat. The Atlantic Conference is really tough and Acadia has a lot of big guys. Good jumpers. Most of their starters are six-foot-six. And the Axemen run a lot of zone defences."

Loos, Dolcetti, who played for wild-card Laurentian last season, and Shields, a former coach of the Voyageurs, know what to expect from the easterners but the rest of the Vikings go in blind.

"The team is peaking at the right time," he said. "We're not as talented as some of the teams in the nationals but we work. We have to play Laurier first and they're a three-man team.

"The plan is to run them as fast as we can and maybe get one or two of their big guys in foul trouble. We should win the opener but then the competition just gets tougher. We're 'out-heighted' by every team at every position."

Laurier won't be a push-over either. They have six-foot-six Lorne Killiom, an NCAA college all-American in 1977-78 who averaged 32 points a game in Ontario West this season. Six-foot-eight national team-member Fred Koepke will also be waiting.

Fifth-rated Victoria joins Acadia, Laurentian, St.Mary's, Bishop Gaiters, York Yeoman, top-ranked Manitoba Bisons, and Laurier in the tournament, which wraps up with the final Saturday.

The Vikings will have Robbie Parris back at full speed. The guard, who suffered a head injury in practice just prior to the CWUAA finals, will doff his protective helmet for the nationals. But another guard, Ian Hyde-Lay, is a doubtful starter Thursday.

Hyde-Lay injured a knee in practice this week.

The Vikings have one workout in Halifax before taking the floor Thursday.

Argos sign Metcalf

TORONTO (CP) — Running-back Terry Metcalf, unloved by the fans of St. Louis Cardinals of the National Football League, has signed a multi-year contract with Toronto Argonauts, the Canadian Football League club announced Monday.

Terms of the agreement were not disclosed, but one report said Metcalf, 26, has a seven-year deal and if he can collect on all the bonuses in the contract, he will earn more than $250,000 a season.

An Argo official refused to discuss details of the contract other than to say it was "a contract for life; it should be good for 10 or 11 years."

Metcalf played out his option with the Cardinals last season, his fifth with the club after graduating from California State University at Long Beach.

Hawks and Babych here again tonight

Portland Winter Hawks of the Western Canada Hockey League's western division are making daylight between themselves and second-place Seattle Breakers, with much of the offensive spark being provided by Wayne Babych, and he'll be out to increase his points total tonight when the Winter Hawks visit Memorial Arena for an 8 o'clock game against Victoria Cougars.

Babych tallied 13 points during the week to vault from 16th spot in league scoring last week to a position in the top 10 for the first time this season.

His 107 points on 45 goals and 62 assists puts him one point back of Geordie Robertson of the Cougars who holds down ninth spot.

Steve Tambellini of Lethbridge Broncos scored five goals and added six assists during the week to take over sole possession of second place in league scoring, 19 points back of Brian Propp of Brandon Wheat Kings.

Doug Lecuyer of Portland, who now sets a record for career penalty minutes each time he steps into the penalty box, is within hailing distance of another career milestone.

He has dressed for 295 games in league competition, a total exceeded by only four other players—Terry McDonald of the now-defunct Edmonton Oil Kings (326), Fred Williams (319) and Ralph Klassen (300) of Saskatoon, and Dale McMullin of Brandon (309).

On Sunday, New Westminster Bruins played to a 2-2 tie with Calgary Wranglers, Saskatoon edged Regina Pats 9-7, Brandon blasted Billings Bighorns 6-1, Portland nipped Seattle 5-4 and Lethbridge downed Medicine Hat 4-2.

★ ★ ★

EASTERN DIVISION

	G	W	L	T	F	A	P
Brandon	62	37	12	13	348	258	87
Flin Flon	65	29	28	8	353	344	66
Regina	66	28	33	5	335	361	61
Saskatoon	61	19	40	2	290	379	40

CENTRAL DIVISION

Lethbridge	65	33	27	5	302	290	71
Billings	63	30	27	6	300	293	66
Medicine Hat	61	19	35	7	247	294	45
Calgary	63	15	36	12	267	363	42

WESTERN DIVISION

Portland	61	33	17	11	310	256	77
Seattle	62	28	23	11	308	271	67
VICTORIA	62	28	25	9	305	285	65
New West	59	26	22	11	277	248	63

Tonight's Games

New Westminster at Billings
Regina at Brandon
Portland at Victoria
Saskatoon at Flin Flon
Medicine Hat at Calgary

SUNDAY

NEW WESTMINSTER (2) — Terry Kirkham, John Ogrodnick; CALGARY (2) — Dave Morrison, Glen Wylie. Attendance: 3,882.

BILLINGS (1) — Alvin Szott; BRANDON (6) — Bill Derlago 3, Wes Coulson, Brian Propp, Ray Allison. Attendance: 3,059.

REGINA (7) — Gerry Gallowav 2, Larry Ell, Dirk Graham, Darren Veitch, Kevin Clackson, Paul Hogan; SASKATOON (9) — Dan Erickson 4, Dean Vogelsang 2, Terry Paskaruk 2, Ken Federko. Attendance: 1,543.

MEDICINE HAT (2) — Rick Simpson, Jim Nill; LETHBRIDGE (4) — Steve Tambellini 2, Rod Guimont 2 Attendance: 3,183.

PORTLAND (5) — Wayne Babych 2, Blake Wesley, Brent Peterson, Max Kostovich; SEATTLE (4) — Errol Rausse, Kolewaski, Ron Kolman, Ryan Hatfield. Attendance: 2,687.

Scoring leaders

	G	A	Pts
Propp, Brandon	59	96	155
Tambellini, Leth	66	70	136
Allison, Brandon	62	72	134
Rausse, Seattle	58	75	133
Derlago, Brandon	69	52	121
Minor, Regina	51	69	120
Malinowski, MH	44	72	116
Walter, Seattle	48	64	112
Robertson, Victoria	**48**	**60**	**108**
Babych, Portland	45	62	107

Other Cougars

	PIM	G	A	P
Curt Fraser	206	46	36	82
Bob Jansch	49	35	42	77
Gary Lupul	60	31	38	69
Leroy Heck	231	9	38	47
George Fritz	58	27	19	46
Glen Cochrane	273	7	29	36
Mark Robinson	156	4	31	35
Bill Jobson	59	15	18	33
Dennis Fenske	161	14	19	33
Scott Lang	119	4	26	30
Mickey Willgress	57	12	15	27
Sid Giroux	21	11	16	27
Mike Shields	24	16	10	26
Kim Spencer	145	9	12	21
Todd Morton	51	1	7	8

Rookie stifles Canadiens to improve trophy hopes

Don Edwards gave his Calder Cup chances a big boost Monday night in Buffalo.

Edwards, the durable young netminder with Buffalo Sabres, came within 16 seconds of shutting out the powerful Montreal Canadiens for the second time this National Hockey League season.

But the Hamilton product, selected 89th over-all in the 1975 amateur draft, made 32 stops to help the Sabres post a 2-1 win over the defending Stanley Cup champions before 16,433 fans at Memorial Auditorium.

Guy Lafleur scored a powerplay goal at 19:44 to ruin Edwards' bid for his sixth shutout of the season.

Edwards is the only goalkeeper this season to shut out the Canadiens, who lead the league with 284 goals from 64 starts. The chunky rookie blanked Canadiens 4-0 on Oct. 30 in Montreal.

The loss was only the second in Montreal's last 34 games and it snapped an undefeated road record at 17 games.

Sunday summaries on Page 10.

Veteran Ron Shock opened the scoring at 4:12 of the second period, blasting the puck past Ken Dryden from close range and Gary McAdam scored what proved to be the winner, drilling in a 40-footer midway through the final period while Bob Gainey of the Canadiens was serving a boarding penalty.

Victory moved the Sabres back into a first-place tie with Boston Bruins in the Adams Division but the Bruins now have three games in hand.

In Sunday action, Bruins scored five straight goals in the first period and went on to a 6-3 win over Vancouver Canucks; Toronto Maple Leafs dumped New York Rangers 4-1; Philadelphia Flyers whipped St. Louis Blues 7-1; Pittsburgh Penguins and New York Islanders battled to a 3-3 tie; Detroit Red Wings edged Minnesota North Stars 4-3 and Chicago Black Hawks tied 2-2 with Colorado Rockies.

At Boston, Canucks jumped to an early lead on goals by Dennis Ververgaert and Rick Blight but the Bruins raced back, scoring five times in seven minutes and 48 seconds.

In New York, Leafs captain Darryl Sittler set up two goals to run his string to 17 consecutive games with at least one point a game.

Sittler raised his output to 16 goals and 16 assists in the 17 games, during which the Leafs have won 11 and tied three while losing only three games.

★ ★ ★

MONTREAL 1, BUFFALO 2

First Period

No scoring.
Penalty—Schoenfeld Buf 20:00.

Second Period

1. Buffalo, Schock 3 (McAdam, Savard) 4:12
Penalties—Luce Buf, Risebrough Mtl 15:34.

Third Period

2. Buffalo, McAdam 18 (Selling, Guevremont) 1:23
3. Montreal, Lafleur 48 (Lambert, Robinson) 19:44
Penalties—Gainey Mtl 9:54, Fogolin Buf 17:33, Ramsay Buf 19:31.

Shots on goal by

Montreal	11	11	11	—33
Buffalo	11	10	12	—33

Goal—Dryden, Montreal; Edwards, Buffalo.
Attendance—16,433.

SCORING LEADERS

	G	A	P
Lafleur, Mtl	48	60	108
Trottier, NYI	38	64	102
Sittler, Tor	39	57	96
Lemaire, Mtl	28	53	81
Perreault, Buf	38	40	78
Potvin, NYI	24	53	77
Bossy, NYI	46	29	75
Gillies, NYI	29	42	71
McDonald, Tor	38	32	70
Gare, Buf	36	34	70
Shutt, Mtl	39	30	69
O'Reilly, Bos	23	46	69
Clarke, Phil	18	50	68
Palement, Col	22	44	66
Ratelle, Bos	19	46	65
Robert, Buf	21	43	64
MacLeish, Phil	27	35	62

Norris Division

	G	W	L	T	F	A	P
Montreal	64	46	9	9	284	148	101
Los Angeles	63	25	26	12	191	183	62
Detroit	63	25	29	9	194	214	59
Pittsburgh	63	20	26	17	203	241	57
Washington	64	12	40	12	143	249	36

Adams Division

Boston	62	41	13	8	251	157	90
Buffalo	65	38	13	14	244	170	90
Toronto	63	36	17	10	223	173	82
Cleveland	66	19	38	9	184	268	47

Patrick Division

NY Islanders	65	39	14	12	272	166	90
Philadelphia	64	36	17	11	244	165	83
Atlanta	65	24	24	17	208	212	65
NY Rangers	64	22	31	11	211	222	55

Smythe Division

Chicago	64	25	22	17	177	168	67
Vancouver	64	17	33	14	191	252	48
Colorado	64	13	33	18	199	247	44
St. Louis	64	15	39	10	155	245	40
Minnesota	63	14	43	6	159	253	34

Tonight's Games

Vancouver at NY Islanders
Atlanta at Philadelphia
St. Louis at Boston

Braves and Gulls in charge

Two South Island Junior 'B' Hockey League teams are fighting for their playoff lives as each final series heads into its fourth game.

Juan de Fuca Gulls nailed down their third straight win over Lake Cowichan Baird's Trucking, 9-3 Monday night in the consolation Peart Division round and Saanich Braves grabbed a 3-0 lead over Fuller Lake Sunday in the championship Patterson Division round by edging the Flyers 5-4 in overtime.

Dave McLahlan scored four goals at Juan de Fuca Arena to pace the Gulls, while Lee Putney, Mike Milligan, Kevin Kellington, Ron Schmidt and Jeff Whitney-Griffith added one each. Ron Mayea, with two, and Rob Frost came back for Lake Cowichan.

Bruce Tuck of the Braves scored two timely goals Sunday, picking up the tying goal at 18:35 of the third period, then scoring from a faceoff at 15:42 of sudden-death overtime.

John Brown, Ed Beauchemin and Scott Connors scored goals for Saanich and Tim Hollett scored twice for Fuller Lake.

The fourth game goes tonight, 7:30 p.m. at Pearkes Arena, when league trophy presentations will be made.

Curlers reach target

They may be bleary-eyed and won't want to even look at another rock or broom until next winter but eight Victoria curlers achieved their dual goal Sunday.

By curling 61 hours, 20 minutes over the weekend at Playland Curling Club, the marathoners believed they have earned a mention in the Guinness Book of World Records and raised approximately $3,000 for the Queen Alexandra Solarium, the result of pledges taken by the curlers.

Bob Mabee, Jeff Oulton, Cole Kirby, Ernie Hawkins, Gord Macauley, Bill Foster, Tony Anslow and Rocky Brooks played 344 ends to eclipse the previous record of 60 hours, set at Hamilton's Glendale CLub in 1976.

The eight started their ordeal at 8 a.m. Friday. Regulations allowed them a five-minute break after every hour and they are allowed to 'bank' time for slightly longer breaks.

Sport today

RUGBY

3:30 p.m.—Greater Victoria high school league: Oak Bay at Esquimalt (exhibition); Victoria at St.Michael's; Belmont at Mount Douglas; Claremont at Parkland; Reynolds at Spectrum.

HOCKEY

7:30 p.m.—South Island Junior 'B' Leaue: Fourth game in best-of-seven Patterson Division playoff final, Saanich Braves vs. Fuller Lake Flyers, Pearkes Arena.

8 p.m.—Western Canada League: Portland Winter Hawks vs. Victoria Cougars, Memorial Arena.

8 p.m.—South Island Big Six League: Third game of boest-of-semi-final, Esquimalt Maple Leafs vs. Western Homes Buckaroos, Esquimalt Sports Centre.

Johnston leads Trilec to win over Jayvees

Darrel Johnston was named a runner-up to the Victoria Men's Senior 'B' Basketball League all-stars Monday and celebrated with a 25-point night.

Johnston and Trilec hammered University of Victoria Jayvees 75-53 at Central High School, with Charlie Davis adding 14 points to the winning cause.

Steve McConnell replied with 16 for UVic and Walt Christiansen had 10 points.

Trilec held a 34-27 advantage at half-time but coasted in the seocnd half as Johnston piled up 19 points.

In senior 'C' action, Fairburn downed Royal Roads 60-55 and Clearview tripped Home Lumber 80-56.

Guards Duff McCaghey of Victoria Athletics and Dave Morgan of Scorpions made the all-stars, along with forwards Jim MacKay of the Athletics, Dave Speed of Scorpions and John Lauvaas of Techline.

Runners-up included Johnston and fellow-forwards Tom Hatcher of Techline and Ian Scott of Scorpions and guards Bert Zethof of the A's and Rob Spanier of Little Giant Bakeries.

MacKay and Lauvaas tied for most valuable player and Davis was named most sportsmanlike.

U.S.A. vs. CANADA
★ EXCITING INTERNATIONAL JR. HOCKEY ★
W.C.H.L. No. 1 TEAM
PORTLAND VS. VICTORIA COUGARS
In the play-off battle —
PORTLAND FANS MAKE NOISE
CAN VICTORIA FANS HELP THE COUGARS?
Let's Cheer Loud and Give them the Vocal Support They Deserve
COUGARS vs. PORTLAND
TONIGHT 8 P.M.
Tickets Now on Sale at Arena and Hillside Mall 10-5 p.m.
Cougar Awards Dinner and Dance March 22
3-5

WIN two tickets to a Victoria Cougars Game!
(200 tickets to be won for each home game)
15 POINT TUNE UP
4-Cylinder Cars SPECIAL PRICE* 36.95
6-Cylinder Cars SPECIAL PRICE* 42.95
8 Cylinder cars SPECIAL PRICE* 48.95
NEXT COUGAR GAMES
Tues., Mar. 7 PORTLAND vs. VICTORIA Number 31
Sat., Mar. 11 SEATTLE vs. VICTORIA Number 32
TEXACO
LAKE HILL TEXACO 4008 Quadra, Victoria
HILLSIDE TEXACO 1595 Hillside Ave., Victoria
HARBOUR TEXACO 10421 Resthaven Rd., Sidney
TOWN & COUNTRY TEXACO 3415 Douglas St., Victoria
KELLY ROAD TEXACO 2230 Sooke Rd., Victoria
3-4

Computer irks fans but saves them yawn

OTTAWA (CP) — There are several disgruntled hockey groups from this area whose plans to attend a National Hockey League in Montreal during the weekend were scuttled by a computer error.

One group was notified last week that tickets bought here several weeks ago from a Ticket Reservation Systems Canada Ltd. computer sales outlet were not authorized by Montreal Forum officials and were cancelled.

A TRS vice-president, Bruce Longhurst, said TRS tickets to all Canadiens games are stored in their central computer but released before each game by Forum officials using their own computer terminal.

TRS maintains computer sales outlets in department and supermarkets throughout the province of Quebec.

"It was a real flukey situation," Longhurst said Monday.

TRS was shifting some data around on the central computer last week when the wrong button was pushed making 500 tickets to the Canadian-Philadelphia Flyer game available.

TRS realized the mistake a few moments after it happened but their only outlet open at that time, in the Ottawa bus terminal, had quickly sold 30 to the Pembroke tour organizer.

Tour organizer Gerald Edwards said the money was being returned to the fans by TRS but he was angry because travel and hotel arrangements had to be cancelled.

"They didn't miss much," said Longhurst, Montreal overwhelmed Philadelphia 7-1.

SPORT DIGEST

Debbie selected Canada's best

OTTAWA (CP) — High-jumper Debbie Brill of Vancouver has been named 1977's outstanding amateur athlete by the Canadian Track and Field Association (CFTA).

Boston Marathon winner Jerome Drayton of Toronto was named top road athlete and Dave Hill of Three Rivers, Que., who ran the fastest 800-metre race last year by a Canadian, received the top track athlete award.

Brill was also named outstanding Canadian university athlete, top jumps athlete and best field athlete.

Brill was the high-jumping competition at the Canadian championships and an indoor tri-meet against athletes from the United States and the Soviet Union.

Outdoors, Brill set Canadian and Commonwealth records last April in California, won a silver medal at the student games in Bulgaria, a bronze medal at the world cup and a gold at the Pacific Games.

Hammer-thrower Scott Neilson of New Westminster was named top throws athlete.

Skier suffered brain injury

CALGARY (CP) — Hope that Scott Finlay, 21, of Napanee, Ont., will ever recover from injuries he suffered in a skiing accident Feb. 24 is slowly slipping away, a Foothills Hospital spokesman said Monday.

Finlay was injured while participating in the Canadian downhill ski championship at Lake Louise. He was flown to Calgary shortly after the accident.

Dr. Robert Lamparde, assistant executive director at Foothills, said in an interview the skier remains unconscious in the hospital's intensive care unit of the neurological ward.

He said Finlay suffered massive brain injuries in the fall but they have not localized yet so surgery can not be performed.

He said Finlay is in a deep coma with limited reflex activity.

Brain wave tests show some activity—he is still able to breathe on his own and is not being maintained on a life-support system.

Although Finlay's condition remains stable, he still is listed as being close to death, Lamparde said.

Rockets file damage suit

HOUSTON (AP) — Houston Rockets of the National Basketball Association filed a $1.4-million damage suit Monday against Los Angeles Lakers for the loss of Rudy Tomjanovich, their captain and leading scorer.

Tomjanovich has been out of action since Dec. 9 when one punch by Kermit Washington put the Rockets star in hospital.

Tomjanovich, scheduled to undergo additional surgery next month, filed a suit last month against the Lakers and Washington but did not specify the amount of damages sought.

Washington received a 60-day suspension and was fined $10,000 by Lawrence O'Brien, the NBA commissioner. Prior to the expiration of the suspension, however, he was traded by the Lakers to Boston Celtics.

The Rockets filed the suit with U.S. District Judge Woodrow Seals after O'Brien advised the Houston team on Feb. 8 he would not take part in disposition of the dispute between the two teams.

The Houston suit alleges the Lakers are legally responsible for the consequences of Washington's action in that he was playing for the Lakers.

Kilmarnock ousts Celtic

LONDON (CP) — Glasgow Celtic, holders of the Scottish Football Association Cup, were shot out of the competition Monday as they dropped a 1-0 decision to Kilmarnock in their fourth-round replay.

Kilmarnock now will meet Rangers on Saturday. The Rangers lost 1-0 to Celtic in last year's final.

Wrexham boosted their confidence for Saturday's English FA cup quarter-final tie against Arsenal with a 6-1 triumph over Transmere Rovers in a third division match.

Bobby Shinton scored twice for Wrexham with Mel Sutton, John Roberts, Mike Thomas and John Lyons. Wrexham now has a two-point lead at the top of the third division standings.

Debbie, partner miss title

DEBBIE SMITH of Victoria and her partner, **Sandra Skillings** of Vancouver lost to Joanne Falardeau of Quebec City, who also won the singles and shared in the mixed doubles title, and Linda Cloutier in the final of the women's doubles at the Canadian junior badminton championships in Regina...Quarterback **Bobby Douglass**, who became a free agent after the 1977 National Football League season, signed Monday with **Oakland Raiders**. Douglass spent six seasons with **Chicago Bears**...**John Havlicek** of Boston Celtics became only the third player in NBA history to score 26,000 points when he connected on a foul shot in the first quarter of a Sunday game against New York Knicks. **Wilt Chamberlain** is the all-time leader with 31,419 points and **Oscar Robertson** had 26,710 points during his career...**Debbie Austin** of the U.S. shot a final-round 73 for 213 to win the Australian women's golf championship by 10 strokes. Donna Caponi Young of the U.S. was second and Chako Higuchi of Japan third at 224...**Vigors** rallied from dead last in a field of 10 to win the $300,000 Santa Anita Handicap as jockey **Darrel McHargue** scored his sixth victory of the afternoon...Top-seeded **Martina Navratilova** topped veteran **Billie Jean King**, 7-5, 2-6, 6-3 Sunday at Kansas City for her seventh consecutive victory on the women's winter tennis tour...**Jimmy Connors** defeated **Tim Gullikson** in Memphis to win his fourth U.S. national indoor tennis championship and his fourth tournament of the year...Meanwhile, Gullikson's twin brother, Tom, bowed to **Ilie Nastase** in the final of a $50,000 Grand Prix tournament in Hollywood, Fla...**Herb Paterra**, who left Hamilton Tiger-Cats as a player 10 years ago, has returned to the CFL club as offensive line coach...**David Pearson** came back from a spin-out 40 miles from the finish to take a 1.3 second win in the $145,000 Caroline 500 Grand National stock car race at Rockingham, N.C. **Donnie Allison**, in relief of brother Bobby, edged **Benny Parsons** for second but Parsons vaulted ahead of Cale Yarborough in the Grand National point chase. Parsons now has 695 points to 644 for Yarborough, who had held the lead since last August...University of British Columbia Thunderettes defended their Canadian Women's Intercollegiate volleyball title in Moncton by defeating Western Ontario in the final while the University of Manitoba won its first men's title by topping Calgary...

Selig 'Back Bowie' architect

Baseball roundup

Baseball commissioner Bowie Kuhn found out Monday just who his friends are.

And two central figures in the celebrated trade Kuhn vetoed this winter found out they'll likely be in the same lineup when spring training's exhibition schedule opens Thursday.

Bud Selig, president of the American League's Milwaukee Brewers, was the architect of a recent statement from 20 major-league owners that backed Kuhn, object of a "Get Bowie" campaign a few weeks ago.

Selig put the statement together, according to Philadelphia Phillies' boss Ruly Carpenter, while Carpenter and Pittsburgh Pirates' president Dan Galbreath helped circulate the missive.

Ten clubs in the AL endorsed Selig, with Texas, Oakland, Baltimore and Chicago White Sox declining. Another 10 National League teams agreed but San Diego and Cincinnati backed off.

Carpenter feels not all the teams that demurred are violently opposed to the commissioner, whose recent moves committed "with the best interests of baseball" in mind have alienated several franchises.

Two of these are Oakland A's and Cincinnati Reds, whose big transaction involving Vida Blue was nixed by Kuhn. The Reds sent slugging minor-league prospect Dave Revering and a reported $1 million to Charlie Finley's A's for the lefthanded pitcher but Kuhn ruled the amount of cash was too great.

Blue and Revering became team-mates last week, when the first-baseman went to Oakland for an acceptable amount of cash and pitcher Doug Bair. And A's manager Bobby Winkles announced Monday in Mesa, Ariz., Blue would be his starting pitcher Thursday, adding Revering is the probable candidate at first base.

Other spring developments:

In Fort Lauderdale, New York Yankees' owner George Steinbrenner met with two of the world champions' most disgruntled players in an effort to resolve their difficulties.

Sparky Lyle, worried because the Yanks have signed two other talented relief pitchers in Rich Gossage and Rawly Eastwick, and Thurman Munson, who wants to be traded to Cleveland Indians, sat down with the owner for a chat.

Both players apparently want to re-negotiate their contracts, if not with New York then with another club.

Steinbrenner had nothing to say about the meetings.

In Dunedin, Fla., outfielder-shortstop Bob Bailor signed a new contract with Toronto Blue Jays, terms of which were not disclosed.

Last week, the Jays arbitrarily renewed Bailor's contract, meaning the team's most valuable player and rookie-of-the-year last season would have become a free agent at the end of the 1978 season.

In Tucson, veteran righthander Jim Bibby, 12-13 last season, was declared a free agent by an arbitrator in a grievance he filed over the late payment of an incentive bonus by his team, Cleveland Indians.

Cleveland general manager Gabe Paul said the Indians will make an attempt to resign Bibby, 33.

In Daytona Beach, Montreal Expos renewed the contracts of outfielders Andre Dawson and Warren Cromartie, with substantial salary increases. That leaves six of the 38 players on Montreal's winter roster still unsigned.

In Winter Haven, Fla., pitcher Mike Torrez of Boston Red Sox was hit on the throwing arm by a line drive while pitching batting practice. The righthander, who signed a contract for a reported $2.5 million after declaring himself a free agent from New York Yankees last winter, apparently suffered only a minor bruise.

City skater injured

Skating records shattered

ABBOTSFORD—David Shields of Esquimalt Speedskating Club shattered four B.C. records at the provincial indoor skating championships on the weekend but one of his clubmates couldn't stick around to watch.

Rod Phillips of the Esquimalt Club had to be taken to Vancouver General hospital after slamming into padded boards at the arena. Phillips, who was competing in the junior men's 1,100 metres, suffered bruises in the accident and was to remain in hospital under observation for a few days. It was first thought spinal disc damage or muscle tears may have resulted but further examination dispelled those fears.

In another mishap, Bobby Dyer of Fort St. John was taken to hospital after a fall but was released to skate in another event.

Skaters were competing on a new 110-metre oval track to conform to international standards, instead of a 100-metre safety track.

Shields, meanwhile, turned in a time of 47 seconds for the 440 metres, topping the previous mark of 47.5. His 3:15.9 in the 1,650-metres bettered the old record of 3:27.6; his 1:42.9 in the 880 broke the old mark of 1:43.8 and, by skating the 3,300-metres in 7:09.5, Shields bested the previous best time of 7:34.2.

The Esquimalt skater won all those events but managed only a third in the 1,100-metres, despite beating the record of 2:23.5. Shields' time of 2:09.8 was behind first-place Bill Overend of Mission, who made the skate in 2:01.6.

Esquimalt's Wilson Louie set records in four juvenile events, winning them all.

Other men's winners were Lido Guido Vanduyen of Burnaby, intermediate; Stuart Black of Mission, midget; Martin Betts of Mission, bantam; Geoff Desmoulin of Mission, peewee.

Women's winners were Debbie Diediker of Burnaby, senior; Dawn McMahon of Calgary, intermediate; Sandi Vyse of Dawson Creek, junior; Brenda Shields of Esquimalt, juvenile; Patty Johnson of Fort St.John, bantam; Eden Donatelli of Mission, peewee.

Brenda Shields also broke four records while winning the juvenile girls' title, giving Esquimalt a total of 12 records. Esquimalt placed second to Mission in team standings.

REPLACEMENT WINDOWS
CONVERT SINGLE TO THERMO
GLASS-PATTERN/PLATE
MIRRORS/SCREENS
STORMS
INSIDE AND OUTSIDE STORMS
STORM DOORS
GLASS REPLACEMENTS
HUMPHREY ALUMINUM PRODUCTS
350 JOHN ST.
382-8922
B.C. Hydro Financing Available

Hands up!

PREMIUM BEER
B.C. STYLE
A UNIQUE EXPERIENCE

Woolco
A WOOLCO Standout Special
Featuring another TV-Advertised Item
Men's and Ladies' 10-Speed Bikes
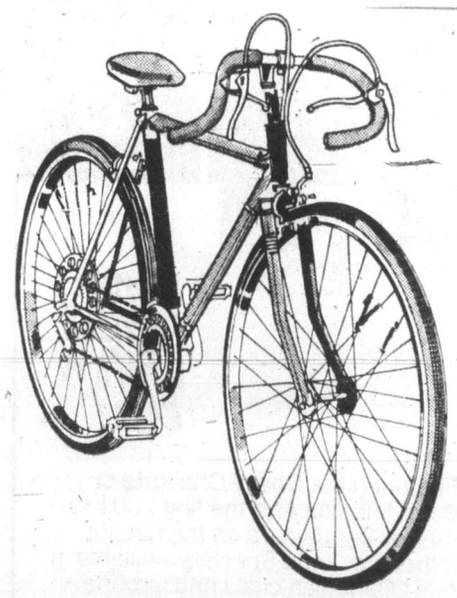
CHARGEX either way Charge it!
$89 each
The 'Hustler'!
What a bike! Made in Canada, fully assembled and ready to roll. Complete with Suntour derailleurs, safety brake levers, twin lever shifters, reflector pedals and padded racing saddle.
Price Effective 'til Saturday, March 11, 1978 or While Quantities Last!
Woolco DEPARTMENT STORES
Town and Country Shopping Centre
Douglas Street and Saanich
Personal Shopping only, please!
Store Hours: Monday to Saturday
10 a.m. to 10 p.m.
ENJOY THE RED GRILLE FROM LIGHT SNACKS TO MEALS...

BE A SNOB...
RENT-A-WRECK
2-15 RENT A CAR
Ask for Bruce or Ron
1420 Quadra 386-6441

NEW AND USED BICYCLES
• RALEIGH • NORCO
• REPAIRS • TRADE-INS
Distributors for Can-Am Motorcycles and Mopeds.
BRENTWOOD BAY
SPORTIN GOODS
7105A WEST SAANICH
BRENTWOOD BAY
652-5614

International Tools 'n Space ltd.
ENROLL NOW!
FOR A COURSE
AT TOOLS 'N SPACE
THE "DO-IT-YOURSELF" WOODWORKING SHOP
• BEGINNERS • ADVANCED
• SPINDLE TURNING
CALL 383-9600
3-3

NHL summaries

SUNDAY

ISLANDERS 3, PITTSBURGH 3

First Period

1. NY Islanders, Bourne 23 (Nystrom, Drouin) 12:14
2. NY Islanders, Kaszycki 10 (Westfall, Henning) 15:17

Penalties—Drouin (NYI) 15:53, Pronovost (P) 16:09, Bourne (NYI) 17:29.

Second Period

No scoring.
Penalties—None.

Third Period

3. Pittsburgh, Burrows 4 (Mahovlich, Pronovost) 1:55
4. NY Islanders, Howatt 6 (Merrick, Harris) 2:49
5. Pittsburgh, Schultz 8 (Chapman, Malone) 17:46
6. Pittsburgh, Mahlovich 23 (Edur) 19:24

Penalty—Drouin (NYI) 3:28.
Shots on goal by

NY Islanders	12	8	10	—30
Pittsburgh	8	10	12	—30

Goal—Resch, NY Islanders; Herron, Pittsburgh.
Attendance—13,757

MINNESOTA 3, DETROIT 4

First Period

1. Detroit, Bowness 7 (Libett, Hextall) 6:39
2. Detroit, Miller 4 (Harper, St. Laurent) 11:57
3. Minnesota, Young 14 (Zanussi, Barrett) 17:53
4. Detroit, Hextall 10 (Woods) 18:53

Penalties—Bennett (M) 3:25, Bryan Maxwell (M) double minor, Polonich (D) 9:00, Maloney (D) 9:46, Hextall (D) 11:06, Barrett (M) 14:57, Maloney (D) double minor, Younghans (M), Polonich (D) majors, Roberts (M) 18:37.

Second Period

5. Detroit, Nedomansky 9 (Woods, Maloney) 3:30
6. Minnesota, Sharplev 14 (Zanussi, Brad Maxwell) 14:52.

Penalties—Miller (D) 0:30, Smith (M) (served by Bennett) 2:47, Harper (D) 10:46, Woods (D) 18:44, Roberts (M) 19:48.

Third Period

7. Minnesota, Zanussi 10 (Roberts, Brad Maxwell) 10:48

Penalties—Bowness (D) double minor, Smith (M) (served by Bennett), Engele (M) 7:40, Hextall (D) 9:05.
Shots on goal by

Minnesota	7	14	11	—32
Detroit	10	12	14	—36

Goal—Smith, Minnesota; Rutherford, Detroit.
Attendance—15,374.

VANCOUVER 3, BOSTON 6

First Period

1. Vancouver, Ververgaert 15 (Alexander, O'Flaherty) 0:47
2. Vancouver, Blight 19 (Martin) 3:37
3. Boston, Jonathan 19 (Park, Ratelle) 6:00
4. Boston, McNab 31 (Park, Jonathan) 8:51
5. Boston, Wensink 12 (McNab) 11:52
6. Boston, Wensink 13 (O'Reilly, Milbury) 13:08
7. Boston, Middleton 16 (Ratelle, Park) 13:48

Penalties—Jonathan (B) 2:12, Kearns (V) 8:36.

Second Period

No scoring.
Penalties—Milbury (B) 1:18, Oddleifson (V) 15:42.

Third Period

8. Boston, Ratelle 19 (Marcotte, Cashman) 2:49
9. Vancouver, Sedlbauer 15 (Kearns, Graves) 14:37

Penalties—Monahan (V) 5:18, O'Reilly (B) 5:20, O'Flaherty (V), O'Reilly (B) 9:38.
Shots on goal by

Vancouver	5	8	11	—24
Boston	11	9	6	—26

Goal—Maniago, Vancouver; Grahame, Boston.
Attendance—12,377.

TORONTO 4, RANGERS 1

First Period

1. Toronto, Thompson 17 (Ellis, Weir) 15:09

Penalties—Farrish (NYR) 9:59, Williams (T) 11:27, Vadnais (NYR) 12:38.

Second Period

2. Toronto, McDonald 38 (Sittler) 17:42
3. Toronto, Turnbull 13 (Salming, Sittler) 18:54

Penalties—Johnstone (NYR) 0:21, Palmateer (T) (served by Williams) 1:19, Turnbull (T) 15:12, Fotiu (NYR) 18:49.

Third Period

4. Toronto, Boutette 12 (Ferguson, Salming) 2:59
5. NY Rangers, Hickey 35 (Murdoch, McEwen) 8:48

Penalties—Greschner (NYR) 4:56, Butler (T) 8:15, Turnbull (T) 13:33, McEwen (NYR) 14:27.
Shots on goal by

Toronto	10	11	11	—32
NY Rangers	5	16	6	—27

Goal—Palmateer, Toronto; Astrom, NY Rangers
Attendance—17,500.

CHICAGO 2, COLORADO 2

First Period

1. Chicago, Boldirev 37 (Wilson, Kerr) 6:44
2. Colorado, Croteau 17 (Kitchen, Ahern) 14:25
3. Colorado, Klassen 5 (Paiement, Dupere) 19:00

Penalties—Christie (Col) 4:51, Logan (Chi) 9:06.

Second Period

4. Chicago, Wilson 14 (Mulvey, Boldirev) 6:38

Penalties—Contini (Col) 5:37, Magnusoh (Chi) 13:06.

Third Period

No scoring.
Penalties—Ahern (Col), Logan (Chi) 10:15.
Shots on goal by

Chicago	6	8	6	—20
Colorado	12	11	16	—39

Goal—Esposito, Chicago; Plasse, Colorado.
Attendance—8,894.

ST. LOUIS 1, PHILADLEPHIA 7

First Period

No scoring.
Penalties—Bridgman (P) 5:08, Brownschidle (StL) 7:35, MacLeish (P) 8:43.

Second Period

1. Philadelphia, Kelly 15 (Lonsberry, Lapointe) 8:38
2. Philadelphia, MacLeish 26 (Kelly) 9:04
3. Philadelphia, Kindrachuk 14 (Bridgman, Dailey) 10:38
4. Philadelphia, Kelly 16 (Lonsberry, MacLeish) 13:45

Penalties—Dornhoefer (P) 1:31, Kelly (P) 11:29, Dornhoefer (P), Komodosky (StL) 17:22.

Third Period

5. Philadelphia, Holmgren 11 (Barber, Clarke) 2:51
6. St. Louis, Unger 28 (Bennett) 6:21
7. Philadelphia, Holmgren 12 (Barber, Clarke) 8:12
8. Philadelphia, MacLeish 27 17:47

Penalties—Sutter (StL), Lonsberry (P) majors 12:25, Clarke (P) 13:24.
Shots on goal by

St. Louis	9	10	3	—22
Philadelphia	13	14	11	—38

Goal—Myre, St. Louis; Parent, Philadelphia.
Attendance—17,077.

Hockey scores

SUNDAY

American League
Rochester 5 Hershey 4
Nova Scotia 6 Springfield 3
Binghamton 4 Philadelphia 3
Maine 3 New Haven 3

Central League
Salt Lake 7 Kansas City 3

International League
Fort Wayne 5 Saginaw 2

Western International
Spokane 10 Cranbrook 3

Ontario Major Junior
Sault Ste. Marie 3 Toronto 1
Kingston 4 Kitchener 4
Peterborough 3 Hamilton 3
Ottawa 5 London 3
Oshawa 6 Niagara Falls 1

Manitoba Junior
St. James 6 Kenora 2 (Kenora leads best-of-seven-quarter-final 3-1)
Kildonan 10 St. Boniface 7 (Kildonan leads best-of-seven quarter-final 3-1)
Selkirk 8 Portage 6 (Selkirk wins best-of-seven quarter-final 4-0)
Brandon 12 Dauphin 10 (Best-of-seven quarter-final tied 2-2)

Saskatchewan Junior
Weyburn 6 Moose Jaw 4 (Best-of-seven divisional quarter-final tied 1-1)
Prince Albert 6 Battlefords 3 (Prince Albert leads best-of-seven divisional semi-final 2-0)

Alberta Junior
Calgary 4 Edmonton 2
Red Deer 11 Pincher Creek 3
Fort Sask. 7 St. Albert 2

B.C. Junior
Merritt 14 Nanaimo 3
Kelowna 3 Revelstoke 2
Penticton 13 Kamloops 2
Bellingham 8 Abbotsford 5

Juvenile soccer

Results of Sunday matches played by teams in the Lower Island Juvenile Soccer Association:

B.C. CUP PLAYOFFS
(Lower Island Finals)

Division 1A: Cordova Bay Royals 1, Juan de Fuca DaVinci 2.
Division 2A: Gordon Head B.C. Land 2, Gorge FC 0.
Division 3A: Lakehill Meats 3, Bays United 1 (on corner kicks).

$15 – $15 – $15
Freshly Emptied
45-GAL. OAK WHISKEY
— BARRELS —
PH. 383-1328
1-13

JBAA shares first place

There's a three-way tie for top spot in the first division of the Vancouver Island Rugby Union following weekend action.

Defending-champion James Bay Athletic Association tripped Cowichan 23-3 at Macdonald Park Sunday to move into the first-place deadlock with Oak Bay Wanderers and the Duncan squad.

Barry Robbins led the JBAA attack with a try, conversion and a penalty goal.

Standings and results in other divisions:

FIRST DIVISION

	G	W	L	T	F	A	P
James Bay	6	5	1	0	197	47	10
Cowichan	6	5	1	0	77	55	10
Oak Bay	7	5	2	0	102	79	10
UVic Vikings	8	4	4	0	101	77	8
Castaways	8	1	6	1	29	175	3
Velox	7	0	6	1	37	110	1

SECOND DIVISION

	G	W	L	T	F	A	P
James Bay	14	14	0	0	446	55	28
Oak Bay	15	12	3	0	302	137	24
Nanaimo	13	8	5	0	201	135	16
Agrarians	13	8	5	0	197	133	16
Norsemen	13	7	6	0	183	169	14
Cowichan	14	6	8	0	169	179	12
Velox	14	5	9	0	91	148	10
Powell R.	12	2	9	1	43	249	5
Royal Roads	14	2	11	1	80	379	5
Castaways	12	2	10	0	71	179	4

Second Division

JAMES BAY (41) - Don McLaren, two tries; Drew Denniston, two tries; Brad Miles, two tries; Jerry Cadwallader, try; Tim White, try; Tony Flynn, conversion; Kym Clarke, two conversions and penalty goal. ROYAL ROADS (8) - Dave Harris, two tries.

UVIC NORSEMEN (13) - Scott Noble, try; Rod McDonald, try; Andy Jackson, conversion and drop goal. AGRARIANS (7) - Peter Stevenson, penalty goal; Kim Flexman, try.

THIRD DIVISION

ATHLETICS (10) — Jack Moses, try; Dave DeFrane, try; Iggy Kadar, conversion. COWICHAN (4) — George Olson, try.

SAXONS (10); ROYAL ROADS (28). Scorers not turned in.

EBB TIDE (14) — Ross Irving, two tries; Gary Hall, try; George Wilson, conversion. AGRARIANS (26) — Scott Perrin, two tries; Gary Bettridge, try and conversion; Mike Reynolds, try; Dwayne Rycroft, try; Pete Stevenson, two conversions.

VAMPIRES (33) — Paul Seager, two tries; Mark Turner, penalty goal and conversion; Dave English, try; Chris Kind, try; Mike Hunter, try; Ernie Barbillion, try; Gary Baggot, try. VIVATS (9) — Bruce Moore, try; David Olson, drop goal and conversion.

FOURTH DIVISION

	G	W	L	T	F	A	P
Castaways	3	2	1	0	16	25	4
Oak Bay	4	2	2	0	90	21	4
Cowichan	4	2	2	0	7	64	4
James Bay	3	1	2	0	13	16	2

OAK BAY (64) — Tom Sinnott, three tries; Bruce Grey, two tries and two conversions; B. Jetter, two tries and conversion; Geoff Smith, two tries; Grant Jones, two tries; Chris Fowler, try and conversion; Greg Kirkham, try; Guy Prevost, try; James Proctor, try; Pete Eng, conversion. COWICHAN (7) — Shawn Hutchison, try; Dave Olson, drop goal.

U.K. soccer

LONDON (CP) — Results of soccer games played Monday in Britain:

ENGLISH LEAGUE

Division III
Wrexham 6 Tranmere Rovers 3

Division IV
Brentford 4 Rochdale 0
Northampton Town 2 Stockport County 1

Schetterer

Wrestling champion

PORT COQUITLAM - Rolf Schetterer of Spectrum, winner of the heavyweight event, was the only Vancouver Island entry to top a division at the annual B.C. high school wrestling championships.

Chris Rinke of Port Coquitlam, winner in the 168-pound class, was voted outstanding wrester of the meet, in which Britaania of Vancouver earned team honors with five victories and three second-place finishes.

Templeton of Vancouver was second, followed by New Westminster.

Vic West bounced from Jackson Cup

There will be a new look to the Vancouver Island Soccer League's Jackson Cup final this year.

Defending-champion Victoria West, a prohibitive favorite to reach the final and carry on to the provincial senior playoffs, will not be there.

The premier division leaders were ousted on Sunday when Castaways, a second-division team formed only two years ago, scored a 1-0 victory in a third-round match.

Only the Jackson Cup finalists qualify as the Island representatives in the Province Cup competition which decides the B.C. champion and entry in the national playoffs.

A penalty goal by Steve Vigor at 20 minutes was the only goal of the game and Castaways goalkeeper Cal Young turned in a standout performance, highlighted by his stop of a Garnet Moen penalty shot early in the game.

Also advancing to the fourth round were Victoria Athletics, Cosmopolitan Royals, University of Victoria Vikings, Gorge Molsons, Powell River Villas, Duncan Powel's Men's Wear -- all of the premier division -- and Port Alberni of the fourth division.

In league play Sunday, Vantreights edged University of Victoria Norsemen 4-2 to clinch top spot in the third division.

In other games, Edelweiss Kickers nipped Lakehill 4-3 and Duncan Village Green won 1-0 over Glen Meadows by default.

Scorers and standings:

JACKSON CUP

VIKINGS I (5) — Pete Saunders, Jim Palm 2, Jim Hunter, John Leier; NANAIMO UNITED II (3) — Ray Telford, Ron Sage, Jen Becia.

PROSPECT LAKE I (1) — Tom Elwell; ATHLETICS I (4) — Ron Thompson, Dave McCaig 2, George Pakos.

CASTAWAYS II (1) — Steve Vigor; VIC WEST I (0).

O.B. RESERVES III (0); COSMO ROYALS (1) — Rick Zaharia.

PORT ALBERNI IV (3) — Leo van Vliet, Luis Birscah, Pete Glaser; CUMBERLAND (N.I.L) 0.

DUNCAN POWEL'S I (5) — Graham Gow 2, Phil Dolan 2, Archie Harris; SAANICH BRAVES III (1) — Bob Olson.

GORGE I (4) — Mike Sails, Bruce Calland, Greg Booth, Dan Green; GORGE IV (1) — John Hughes.

POWELL RIVER I (5) — Drew Ferguson, Brian Gomez, Jim Venoff 2, Duncan McDougall; OAK BAY I (4) — Peter Brett, Ash Douglas, Bob English, John Nash.

THIRD DIVISION

	G	W	T	F	A	P.
Vantreights	17	15	1	1	63	22	31
OB Alumni	16	12	3	1	51	32	25
Saanich	15	8	3	4	40	26	20
OB Reserves	17	8	6	3	44	25	19
Lakehill	17	5	8	4	35	33	14
Kickers	17	5	8	4	46	58	14
DaVinci	17	5	9	3	33	48	13
Duncan	17	5	10	2	30	40	12
UVic Norsemen	17	2	9	6	30	54	10
Glen Meadows	16	2	12	2	16	50	6

FOURTH DIVISION

Duncan United 3, Chez Pierre Restaurant 2.
Lakehill 3, Castaways II 3.
Royal Roads 3, Duncan K&R Rovers 2.
Saanich Police 6, Victoria Gaels 4
Saanich United 1, Sooke United 1
Croatia 2, Matthews Heating 0.
Campbell River 1, Falcons 0.
Castaways I 1, Duncan Image II 0.

Saturday

Castaways 8, Royal Roads 0.

cfms 98.5
Beautiful Music

NOW OPEN
FRIDAYS
'TIL 9 P.M.
3-6
RUSS HAY
BICYCLE SHOP
2542 Government St.
384-4722

WEEKENDS
$14.95
FROM
PER DAY
and sealed with a kiss!
Featuring the Chevy Chevette or other fine car. And the first 200 kilometres per day are on the house! Other Weekend Specials available in most Canadian cities and airports – most with 200 kilometres per day on the house!
TILDEN
Reservations 386-1213

King Size and 100 mm.
du Maurier
Special Mild
For people with a taste for something milder.
Among contemporary smokers, mildness is the word. What you are looking at is a new answer to that quest for mildness: du Maurier Special Mild. It's not the mildest cigarette you can smoke. What we have produced is a cigarette with all the quality and style of du Maurier, only milder. If you have a taste for something milder, pick up our elegant silver pack today.
Warning Health and Welfare Canada advises that danger to health increases with amount smoked—avoid inhaling.
Av. per cigarette: 100 mm: 14 mg "tar", 1.0 mg nicotine. King Size: 13 mg "tar", 0.9 mg nicotine.

DataTech ousted from title chase

After dropping the opening game of the best-of-three B.C. senior 'A' basketball finals, Burnaby Bullets took dead aim and gunned down Victoria DataTech two straight to earn a place in the national championships, March 17-19 in Regina.

The Bullets wrapped up the provincial title Sunday at University of Victoria's McKinnon Gym, dropping DataTech 93-73.

The taller Bullets combined accurate shooting with a strong inside defence to get past DataTech, which opened the series with a victory on the mainland the previous weekend.

Burnaby evened the series with a win at McKinnon Saturday.

The Bullets, bolstered by a couple of pickups from the Vancouver-based Dogwood League, were unable to pull away until the closing minutes of the first half. Ahead by three points with the break looming, Burnaby sprinted to a 48-32 lead before the buzzer sounded.

Towering Jan Bohn, one of Burnaby's late additions, finally broke loose after a mediocre two games by scoring 20 points, tops on the team.

Bob Wright had 16, as did Kim O'Leary, while Werner Spann scored 15 and Neil Bieker counted 14 points.

Bob Burrows scored 19 for Victoria, which was unable to do better than 30 per cent shooting from the floor.

Chris Hall of DataTech tried to take out his frustrations on O'Leary with four minutes left in the game. The players were ejected for fighting.

The Bullets join Nova Scotia, Saskatchewan and Alberta in one of two pools drawn up for the national round-robin, with Newfoundland, Ontario, represented by defending champion Toronto Estonia, and Manitoba in the remaining pool. The top teams in each pool play a sudden-death playoff game to decide the championship.

BURNABY (93) — David Craig 2, Bob Wright 16, Kim O'Leary 16, Neal Bieker 14, Russ Pearson 3, Jan Bohn 20, Werner Spann 15, Ken Olynyk, Rick Kazanowski 5, Larry Street 2; VICTORIA (73) — Bob Burrows 19, Ken Shields 12, Gord Hoshal 8, Jim Duddridge 8, Brent Mullin 4, Mike Gains 6, Mike Bishop 2, Chris Hall 2, Brian MacKenzie, Dave Mulcahy 12.

Kentucky Derby draws record 319 nominees

LOUISVILLE, Ky. (AP) — A record 319 three-year-olds have been nominated for the 104th Kentucky Derby at Louisville's Churchill Downs on May 6.

Affirmed, winner last year of six stakes and the Eclipse Award as champion two-year-old, and Alydar, winner of four stakes and bidding to end Calumet Farm's 10-year Derby drought, received the early nod from Tommy Trotter, racing secretary of the New York Racing Authority at Aqueduct.

"I think those two are probably almost co-favorites," Trotter said in a telephone interview. "If you get opinions from trainers here in the East, you're going to find almost a 50-50 split."

However, he said, the Derby picture still is muddled.

"There are many factors leading into the Derby," Trotter said. "Suddenly a good three-year-old springs up in Florida or Hot Springs, and then we have the Wood Memorial back here that's done real well. The last two winners of the Wood (Bold Forbes and Seattle Slew) were the winners of the Kentucky Derby.

"Woody Stephens thinks he's got a real nice colt (Believe It). In California, the horse, Balzac, of Charlie Whittingham's—they tell me he was quite impressive last year and I guess he would be one of the choices on the West Coast."

The best, said the winter book, is Affirmed, but Harbor View Farm's big chestnut has yet to start this year because of the rain and that has raised questions about his training schedule.

McLendon
...learned lesson well

Jennifer, Peter advance

EDMONTON — Two Victoria players, Jennifer Bland and Peter Smythe, were among nine British Columbians who earned spots on the weekend in the national junior indoor tennis championships scheduled April 21 in Toronto.

Smythe defeated Paul Donoghue of Edmonton in the under-18 men's singles final while Miss Bland downed Susanne Mathews of Vancouver in the women's division final.

Other B.C. players to earn berths in the national finals were Miss Mathews, Ruth Kilgour, Karen Kettenacker, John Gillis, Mike Kerr, Arthur Juang and Arnold Kettenacker, all of Vancouver.

McLendon Citrus champ

ORLANDO, Fla. (AP) — Mac McLendon, grimly concentrating on putting lessons that turned his game around, held off all challengers with rounds of 69 and 68 and scored his third tour victory Sunday in the double-round windup of the $200,000 Florida Citrus Open golf tournament.

McLendon, who skipped last week's Inverrary Classic to take some putting instructions from his teacher, won by two strokes with a 271 total, 17 shots under par on the rain-soaked, 6,929-yard Rio Pinar Golf Club course.

As usual, the 33-year-old McLendon gave full credit to Jimmy Ballard of Pell City, Ala., who saved his playing life.

He was considering quitting the tour before Ballard's instructions helped him score his first official tour triumph with Hubert Green in the 1974 U.S. team championship. He won again in the Southern Open—with full marks to Ballard—and his victory here, he said, was a direct result of his putting lessons last week.

"My putting had just been awful this year," he said. "I worked with Ballard for a week and the first two rounds this week were the best putting rounds I've ever had."

That staked him to a share of the lead going into Sunday's 36-hole finish. He quickly took the lead alone when David Graham ran into difficulties then held off a flock of challenges in the more than nine hours he spent on the course. The 36-hole finish was necessitated when a thunderstorm washed out Friday's play.

The victory was worth much more than the $40,000 McLendon collected from the total purse of $200,000. It also put him in the Masters, the Tournament of Champions, and put him in position to gain a spot in the World Series of Golf.

Two Canadians in the tournament both missed Saturday's cut for the final two rounds. Dave Barr of Kelowna shot a 73 Saturday for a 145 total and Jim Nelford of Burnaby was another shot back after a second-round 74.

★ ★ ★

M. McLendon	$40,000	69-65-69-68—271
D. Graham	$22,800	66-68-72-67—273
B. Crenshaw	$11,800	68-69-69-68—274
T. Kite	$11,800	65-70-69-70—274
H. Irwin	$8,200	67-71-69-68—275
B. Lietzke	$6,500	71-71-68-67—277
G. Burns	$6,500	71-68-69-69—277
H. Twitty	$6,500	68-72-69-68—277
L. Thompson	$5,000	70-69-74-65—278
W. Armstrong	$5,000	70-67-75-66—278
S. Rachels	$5,000	70-69-68-71—278
L. Trevino	$4,000	67-75-67-70—279
L. Hinkle	$4,000	71p70-70-68—279
A. Palmer	$3,400	65-73-71-71—280
J. Pate	$3,400	68-69-70-73—280
V. Regalado	$3,400	72-70-70-68—280
J. Renner		$70,71-71-69—281
T. Simpson	$2,700	68-68-73-72—281
J. Schroeder	$2,700	71-71-69-70—281
F. Zoeller	$2,700	70-71-69-71—281

Island Saw Co.
617 Chatham Street 385-5500

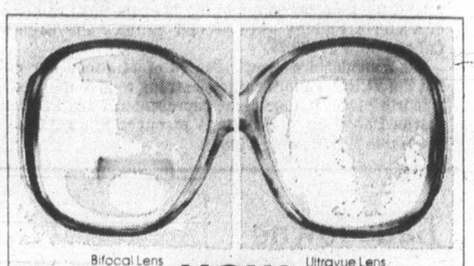

NOW, ONLY YOU'LL KNOW THEY'RE BIFOCALS.

Introducing, AOLITE® ULTRAVUE™ Lenses. The Invisible Bifocals from American Optical.

They're gone. Those bifocal lines that add years to your looks. Now, you can see more naturally, with clear vision at all distances. No abrupt changes. No line to peek over.

We can tell you all about AOLITE ULTRAVUE lenses. Visit us. And take off the years. Put on AOLITE ULTRAVUE lenses.

Prescription Optical
because your eyesight is priceless

1120 Yates, Victoria Medical Dental Building
1175 Douglas, Commerce Mall (View St.)
1105 Pandora, Medical Art Building
DUNCAN, 159 Trunk Road
LANGFORD, 705 Goldstream
SIDNEY, 9779 - 4th Street

Hey golfers . . .
Knit shirts win on the fairways and at the 19th hole

- exclusive to Eaton's
- short sleeve with left chest pocket
- 65% polyester/35% cotton
- machine washable
- white with navy, red, camel.
- small, medium, large, extra large.

16.00

Men's Furnishings, Dept. 428, Main Floor

EATON'S

Store Hours:
Monday, Tuesday, Saturday, 9:30 a.m. to 5:30 p.m. Wednesday, Thursday, Friday, 9:30 a.m. to 9:00 p.m.

Firestone®

18 DAY Tire Sale
MARCH 1 TO MARCH 18
HURRY ON DOWN!

ORIGINAL EQUIPMENT
DELUXE CHAMPION
SUP-R-BELT
DOUBLE BELTED
INSTALLED AT NO EXTRA CHARGE!
Designed for good wet pavement traction and a quiet ride. The double belted construction reduces tire squirming to prolong life.

SIZE	OUR REG. PRICE	SALE PRICE
C78/14	40.33	$34.75
E78/14	42.93	36.98
F78/14	44.45	38.30
G78/14	46.28	41.60
H78/14	51.64	44.50
F78/15	44.45	38.30
G78/15	48.28	41.60
H78/15	51.64	44.50
J78/15	57.96	49.94
L78/15	60.37	52.02

$33.78 A78/13 WHITEWALLS

ALL TIRES BACKED BY FIRESTONE'S NATIONWIDE PRORATED WARRANTY

DELUXE CHAMPION POLYESTER
$24.95 B78/13 BLACKWALL
INSTALLED AT NO EXTRA CHARGE!

SIZE	PRICE
D78/14	$27.30
E78/14	28.35
F78/14	29.42
G78/14	30.59
H78/14	32.69
G78/15	30.59
H78/15	32.69

WHITEWALLS $3 MORE

DELUXE CHAMPION RADIAL
$38.95 BR78/13
INSTALLED AT NO EXTRA CHARGE!

SIZE	PRICE
DR78/14	$45.69
ER78/14	46.82
FR78/14	49.41
GR78/14	51.39
HR78/14	55.06
FR78/15	49.20
GR78/15	51.89
HR78/15	55.06

WHITEWALLS

FRONT DISC BRAKE SERVICE
- Install new disc pads
- Repack front outer wheel bearings
- Inspect front rotors, front calipers, master cylinder, brake hardware, brake hoses.

20,000 MILE FIRESTONE PRORATED WARRANTY
$34.95 MOST CARS
WE USE ONLY CERTIFIED BRAKES PARTS

ASK ABOUT OUR 90 DAY PAYMENT PLAN or use . . .

POWER HOUSE LANTERN with 6 volt battery
with 6 volt battery. Great for motorists, campers, sportsmen. Handsome, bright yellow lantern with comfortable handle. Packaged in reusable storage case.
ONLY $3.79 Compare at 5.00

FRONT WHEEL ALIGNMENT
NO EXTRA CHARGE FOR CARS WITH AIR CONDITIONING AND TORSION BARS.
WE USE ONLY MOOG UNDER CAR PARTS
OFFER ENDS MAR. 18
$7.77 MOST CARS

WHEN YOU BRING YOUR CAR TO FIRESTONE IT GETS RESPECT AND SO DO YOU!!

MONROE SHOCKS
GRIPPER SHOCKS
Each $12.95 Installation at no extra charge!
MONROE MATIC HEAVY DUTY
Each $15.95 Installation at no extra charge!

When we work on a customer's car, we take care of it.

We like to keep everything neat, so when we work on your car, we put in floor mats.

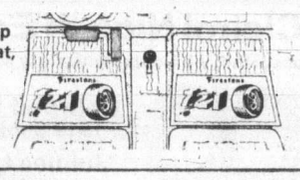

We respect your car so much, we want to make sure you know exactly what we repaired, so we return all its worn out parts to you in a bag for your inspection.

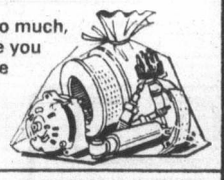

Firestone Stores
USE OUR Firestone CREDIT PLAN OR . . .
VISA MasterCharge AMERICAN EXPRESS

2882 DOUGLAS ST.
AT GARBALLY AT BURNSIDE
385-1404
Also in Nanaimo

DOORS OPEN 8 A.M. EVERY DAY MON. – SAT. Come early for best selection.

® Reg. T.M. — Firestone Canada Ltd. — Reg'd User.

Thunderbird crews dominate regatta

University of B.C. Thunderbird crews dominated the annual spring regatta hosted by the Victoria City Rowing Club Sunday at Elk Lake.

UBC piled up 298 points in the 26-event meet; University of Victoria Vikings were second at 165.5 and Brentwood College third at 122.75.

The Thunderbird crews won 10 of 14 sweep oar events but the VCRC scullers came on strong to give the host club a fourth place. Other clubs represented were Pacific Lutheran University of Seattle, Vancouver Rowing Club and the Maple Bay Rowing Club.

Islanders impress Lions staff

B.C. Lions of the Canadian Football League have invited 22 Island players to attend a week-long development camp in Vancouver during the Easter school break later this month.

The players were named following a scrimmage Sunday at Royal Athletic Park which wrapped up the two-day Island development camp supervised by Lions head coach Vic Rapp.

Following the scrimmage trophies were awarded to quarterback Mark Townsend of Victoria Dolphins (outstanding player); Greg Mohr of Saanich Hornets (top defensive lineman); Glen Pettinger of Hornets (top offensive lineman); Ken Munroe of Hornets (top running back) and Brian Scotney of Hornets (top defensive back).

About 75 players attended the camp, co-ordinated by Roy Vollinger and Frank Hindle of Victoria.

Players selected:

Defensive backs
Russ Hafer, Hornets; Bernie Kidd, Farmers.

Linebackers
Gord Campbell, Hornets; Murray Clark, Vampires; Eric Iverson, Invaders; Greg Mohr, Hornets.

Defensive line
Derrick Ash, Hornets; James Bateman, Hornets; Greg Mitchell, Timbermen; Todd Peterson, Dolphins.

Quarterbacks
Mark Townsend, Hornets; Greg Frame, Hornets.

Running backs
Tom Graham, Invaders; Tom Neilson, Timbermen.

Wide receivers
Steve Bristow, Farmers; Ken Munroe, Hornets.

Tight ends
Dave Purves, Hornets; Bob McKeachie, Dolphins; Ken Kirzinger, unattached.

Offensive Line
Joe Kadar, Dolphins; Glen Pettinger, Hornets; Rob Lefevre, Hornets.

Rider veterans sign

REGINA (CP) — Two veterans will be returning to the Saskatchewan Roughrider roster this season, the Canadian Football League club announced today.

The club announced that import cornerback Steve Dennis and Canadian fullback Steve Molnar had signed for another year.

Dennis, 26, came to Saskatchewan in 1976 from Toronto Argonauts.

Molnar, 31, a nine-year veteran, took over as starting halfback in 1975. Last season, he rushed for 470 yards in 115 carries and earned six touchdowns.

He also had 26 receptions for 279 yards.

DRINKING . . .
If you want to drink and can, that's your business. If you want to stop and can't, that's our business.
ALCOHOLICS ANONYMOUS
8-2020 Douglas St. 383-0415

Lansdowne retains hoop title

Lansdowne Junior Secondary School capped another successful season on the weekend by retaining its title in the Vancouver Island Junior Secondary girls' basketball championship.

The Victoria school topped A.W. Neil of Port Alberni 60-45 in the final at Lansdowne, Diana Thornton scoring 21 points and Sue Dornik and Marina Scott 14 each for the winners.

Jennifer Conn scored 23 points for Port Alberni.

Quamichan of Duncan finished third by defeating Ucluelet (fifth) 40-35. Harbour View of Victoria finished fourth by posting a 34-31 win over Southgate of Campbell River (sixth).

Lansdowne finished the season with a 28-1 record and is 51-1 over the last two years.

Duncan club earns spot in B.C. final

COURTENAY—Duncan grabbed the Vancouver Island Senior 'B' women's basketball championship on the basis of point spread in this weekend's three-team, double round-robin tournament.

The winners, beaten by Courtenay 65-59 in the tourney final, finished 3-1 in games. So did Courtenay, which bowed to Duncan 66-59 in Saturday's opening game.

Duncan moves to the provincial final at Salmon Arm, March 17-19.

Weekend scores:

Courtenay 59, Duncan 66. Courtenay 62, Victoria 42; Duncan 66, Victoria 49; Courtenay 44, Victoria 39; Duncan 81, Alley Cats 46; Courtenay 65, Duncan 59.

UVic team earns title

Winning two straight games from University of B.C., University of Victoria Jayvees captured the B.C. junior women's basketball championships.

The double victory ends UVic's season. There are no national playoffs.

UVic got by UBC 39-31 Saturday at McKinnon Gym, after taking the best-of-three series opener Friday.

Susan Shaw's 12 points paced the victory, while Janie Boe, with 10, and Cathy Raymond, with 9, also helped.

Leading clubs easy winners

The top two clubs in the Vancouver Island Men's Field Hockey Association maintained their positions Sunday with a pair of easy wins.

First-place Rebels I bombed Rebels III 7-1 at Windsor Park and Market Square shut out Rebels IV 6-0 at Beacon Hill Park.

In the only other game, Oak Bay slipped by Castaways 2-1 at Lansdowne Junior High.

	G	W	L	T	F	A	P
Rebels I	11	8	0	3	41	13	19
Market Sq.	12	8	3	1	43	18	17
Castaways	12	7	4	1	37	24	15
Rebels III	11	6	3	2	30	27	14
UVic	10	3	7	0	25	31	6
Oak Bay	10	3	7	0	24	26	6
Rebels IV	11	2	8	1	13	49	5

MARKET SQUARE (6) — Trevor Bagot 2, Jaswant Samra 2, Jagir Dhanowe, Phil Watts. REBELS IV (0).

REBELS I (7) — Rick Erison 4, Craig Wilson, Dave Johannsen, John Gravenor; REBELS III (1) — Ray Dilba.

OAK BAY (2) — Dave Billingham 2; CASTAWAYS (1) — Jeremy Goodwin.

ADA
ADA RENT A NEARLY NEW CAR LTD.
FROM $8.95 A DAY PLUS GAS
24-HOUR DAY — NO MILEAGE
106 ONTARIO ST. 388-5612
1-20

UNITED PHARMACIES
SPRING SALE

Crest Tooth Paste Regular or Mint, 100 ml 99
Nivea Creme 120 ml 1.49
Revlon Flex Shampoo Normal/Dry or Oily, 500 ml 1.99
Imperial Tuffies Rubber Gloves Small, Medium and Large 1.49
U.P. Multiple Vitamins & Minerals 100 Tablets 2.49
Magnalox Regular or Mint 16 oz. 1.49
Colgate Toothpaste Regular or Winterfresh 100 ml 99
Gillette Foamy Shave Cream Regular, Menthol, Lemon Lime, Surf Spray, Face Saver 11 oz. 1.29
Breck Clean Rinse Citrus, Meadow, Honeysuckle 225 ml 99
Clairol Nice 'N Easy Hair Color assorted, with complimentary 4 oz. colorfast shampoo . . 1.99
Maalox Plus Antacid Regular or Lemon, Liquid 12 oz., or 50 Tablets 1.99
Cricket Lighter 69
Facelle Royale Bathroom Tissue 8 Rolls White 1.99
Facelle Royale Towels 2 Rolls White 99
Baby Scott Diapers 30 Regular, Disposable 2.39
Mennen Speed Stick Regular, Wild Moss, Dry Lime, Herbal, Spice 75 gr. . 1.27
Sylvania Light Bulbs 60 Watt, 100 Watt, package of 2 59
Eveready Heavy Duty Batteries C and D Size, Package of 2, 9V Size, each . .99
Special Colour Prints
12 exposure $3.47
20 exposure $4.79
36 exposure $6.99

SPRING SALE

Colwood United Pharmacy
1910 Sooke Road—478-1735
Jubilee United Pharmacy
1775 Fort St.—595-1471
Oak Bay United Pharmacy
2200 Oak Bay—598-3380
James Bay United Pharmacy
230 Menzies—383-7196

UNITED PHARMACIES
THE BLUE DOOR DRUG STORE IN YOUR NEIGHBOURHOOD

The Daily Colonist.
Section Three Tuesday, March 7, 1978 Page 19

Period property preserved

Owners take home personality

By MARIA LENHART
Colonist-Monitor News Service

NORFOLK, Mass. — A house often takes on the personality of its owner. But the owners of "Warelands," an authentically preserved early 18th-century house set on 40 acres here, say they have taken on the personality of their house.

"When we moved in five years ago, we didn't really know or care that much about early American history," recalls Margaret Liljestrand, who lives in the house with her husband James and their two small children. "But you can't look up at the ceiling at old oak beams without wondering about the people who put them there."

The historic atmosphere of the house, parts of which date back to 1733, has inspired the Liljestrands to study the lifestyle of early American settlers through courses offered in Sturbridge Village and, on occasion, to put them into practice.

For instance, Mrs. Liljestrand recently cooked a dinner for 45 guests, using authentic early American recipes for roast sirloin of beef and accompanying dishes — each one cooked with authentic utensils over a fire in the huge living room fireplace.

At other times the Liljestrands have made their own candles and soap; sheared wool from their sheep and prepared it for spinning; dressed in colonial costumes for get-togethers, and used a sleigh for getting about their property in the snow.

But their main concern has been to preserve the period house and its surrounding property. Their new membership in the National Registry of Historic Places will protect their house from alteration by future occupants.

Their land has been similarly protected by a recent decision from the local town council that will bar any commercial development of the property.

"We have added some of our own touches, but a house this old inevitably shows the layers of each generation that has lived here," Mrs. Liljestrand explained during our visit. In researching the history of the house, she determined that the first generation to occupy the house — it was owned by the Ware family from 1727 to 1915 — lived in what now is the dining room and sitting room, plus two upstairs bedrooms. All of the walls in the original section are paneled in a rich dark-stained pine that the National Registry has noted as being of exceptional quality.

The next generation gave the house its current salt box design by extending the roof and adding onto the back of the house. This includes a spacious pine-paneled living room featuring a wide bay window with its original leaded diamond panes.

Then, in the early 20th century, the house took on the decided influence of Charlotte Ware, the first person to bottle certified sanitary milk in New England. She used the place for a dairy management school and bottling operation.

Miss Ware lowered the floor of the living room by a foot to accommodate her own height, added a wing with a kitchen and dormitory rooms (currently used by the Liljestrand children), and built a bottling house.

Warelands is 18th century, cedar-shingled home

Although the Liljestrands found the house and land "immaculate" when they moved in, they are currently involved in some restoration and are developing the land for their own purposes, mainly goat breeding and the growing of hay and apples.

The house and out-buildings are all cedar shingled and recently have been trimmed in the authentic shade of pale green commonly used in colonial times. Charlotte Ware's turkey shed has been turned into a goat shed, and the former bottling house converted into a rental cottage.

The Liljestrands, who developed an interest in rural living during duty in Africa with the Peace Corps, feel a commitment to using their land in a manner that is in keeping with its history.

This has meant learning how to repair stone walls, putting up split rail fences, putting all electric and telephone wires below ground, redeveloping the old herb and vegetable gardens, and renovating the old wells. (A modern touch crept in in 1976 when the couple installed an indoor swimming pool in an open-beamed cedar building with glass doors at one end and a cathedral window at the other!)

Mrs. Liljestrand often conducts tours of the house for interested parties and has given lectures in nearby schools on the history of the Ware family, who were important settlers in the Norfolk area.

Her research has been aided by excavations done on her property that have revealed relics dating back to 1661 when the land was first acquired by Robert Ware the Aged.

"I've had to become somewhat of a sleuth in my own home," she comments. "But it's all part of the total experience of living here."

Your Good Health

Dear Dr. Thosteson: Is it possible that a B-complex vitamin could make one sick? I was taking them for about four days. Ever since I stopped I've felt fine. I am afraid to start them again. —**J.L.P.**

It's possible, but unlikely. You could be sensitive to a substance in the capsule or tabled coating. Try a different brand or a less concentrated preparation. Brewer's yeast is a good substitute.

Dear Dr. Thosteson: I am 33 and have been having weakness and dizzy spells, a fluttery heart, nausea and headaches along with extreme nervousness at times. A doctor told me he thought I had an overactive thyroid gland. He said he would have to set up a special appointment to run the tests, but I never got the appointment. I am told this condition can enlarge my heart and cause it to burst. Is this true?—**Mrs. J.P.**

An overactive thyroid gland may cause high blood pressure, overactivity of the heart, and possibly some heart enlargement. But I wouldn't go so far as to say your heart is going to "burst" on you.

You must have had little faith in your doctor not to insist on follow-up tests to find out whether your thyroid is overactive. Your symptoms are consistent with that. They are also consistent with a low blood sugar situation. I don't care how long it's been since you saw your doctor. Call and get the appointment you need to check out the thyroid connection, if any. If those tests prove negative, you can then start thinking about the sugar possibility.

ann landers

Dear Ann Landers: I'm writing to help "No Name-No City," the young man who felt ugly, awkward, stupid — was lonely and contemplating suicide. I was once in a similar situation but I found a way out.

My problem, like his, was self-centeredness. I, too, reached a crisis — either forget myself and learn to love — with no strings attached.

I always wondered why I seemed to turn everybody off. No one responded to me. And why didn't they? There was nothing to respond to. I was always trying to get instead of give.

Our friend will discover that when selfless love begins to flow from him, people will respond in a way he never thought possible. If he's ugly it won't matter. Nobody will notice.—**Been There.**

Dear There: The key is simple: Give instead of trying to get. It's so simple few people would believe it's the secret of a rich life.

Dear Ann Landers: I laughed out loud when I read the letter from the young girl who wanted to know what a wink and a smile meant.

Thirty years ago, I was also 13 and in the seventh grade. I turned around in my study hall seat and looked straight into the clear blue eyes of a handsome 17-year-old junior. He smiled and winked at me. I winked back.

That wink was the beginning. At first my parents thought he was much too old for me and wouldn't allow me to go out with him. We had to do all of our getting acquainted in our parlor for nearly two years.

Today we have three grown children and two grandsons with another grandbaby on the way. Life has been awfully good to us and we are so grateful. Yes, Ann he still winks at me, and I wink back.—**L.W., Lakeland, Florida.**

Dear L.W.: What a heart-warming love story! I hope you two keep winking at each other for another 40 years.

BE A SNOB...
RENT-A-WRECK
RENT A CAR
Ask for Bruce or Ron
1420 Quadra 386-6441
2-15

It's Tune-up Time at Singer!
Let the Singer experts put your sewing machine in top working order with our Total Tune-up Program. Every function will be thoroughly checked in our comprehensive 23-step diagnosis. We'll oil, balance, test and repair. Plus replace any necessary parts. So when your machine is ready, you can count on great performance and smooth sewing...every stitch of the way.
ONE-WEEK SPECIAL
(replacement parts extra)
$19.95
We repair all makes and models.
FREE in-store estimates.
SINGER
Hillside Shopping Centre 595-4545
3-7

CRYSTAL POOL
TUESDAY
Nifty Sixties 10:00-11:30 a.m.
Adults Only 12:00-1:00 p.m.
Parent & Tot 1:00-3:00 p.m.
Public Swimming 7:00-8:30 p.m.
Adults Only 8:30-10:00 p.m.
WEDNESDAY
Early Bird Swim 7:00-8:30 a.m.
Housewives Jamb 10:00-12:00 noon
Adults Only 12:00-1:00 p.m.
SWIM!

PUBLIC HEARING
on the future utilization of
Margaret Jenkins Elementary School
Verbal and written presentations will be received by the Greater Victoria School Board's Process Committee, at
Margaret Jenkins Elementary School
1824 Fairfield Rd.
Wednesday, Mar. 8
8:00 p.m.
Those making written submissions are asked to provide at least 15 copies.
GREATER VICTORIA SCHOOL DISTRICT

ANYWAY YOU LOOK AT IT...
IT'S RIGHT FOR ME...
Call Today
Show results fast with the new
MINI MEMBERSHIP
20 VISITS $20
Special incentive will be offered on a longer program on your 1st visit.
Our Mini Membership is for first time Spa visitors men and women age 21 and over. Visits are to be used in 5 weeks.
EUROPEAN SPA FITNESS CENTRES
1570 HILLSIDE
Hillside Shopping Centre
595-5252
3-6

THE ACCENT SHOPPES'
HOME FASHIONS—BED, BATH, KITCHEN . . .
SPECTACULAR INVENTORY REDUCTION
SALE ON NOW!!
Luxurious Sheared TOWELS
Beautiful Caldwell towels available in a large selection of decorator patterns. NOW AT A TREMENDOUS SAVINGS!!
LESS THAN ½ PRICE

	Reg.	SALE
BATH	7.98	2.99
HAND	4.98	1.99
WASH	1.98	79¢

OPULENCE TOWELS by Fieldcrest
40% OFF
An elegant jacquard towel available in five rich, solid colors. Full sets not available in all colors.

	Reg.	SALE
BATH	13.98	8.29
HAND	7.50	4.49
WASH	3.25	1.89

DOOR BUSTER!!
100% Polyester BED PILLOWS
50% Off

	Reg.	SALE
STANDARD	9.98	4.99
QUEEN	10.98	5.49
KING	14.98	7.49

Beautiful Percale SHEETS by J. P. Stevens
An outstanding buy on these lovely fashion sheets. Two patterns to choose from.
TWINS 5.99 ea.
DOUBLES 7.99 ea.
QUEENS 11.99 ea.
CASES 5.99 pr.
DOOR BUSTER!!
Hand Made Indian THROW CUSHIONS
ONLY 9.99
Estimates from our custom drapery service with no obligation.
Accent Shoppes
home fashions for the bedroom, bathroom & kitchen
master charge CHARGEX
3960 Quadra St., Ph. 479-2812
Store Hours: Mon. - Sat. 9:30 to 5:00; Fri. till 9:00
3-6

HONEY RECIPE OF THE MONTH

March: DATE BRAN MUFFINS

- ½ cup soft shortening or butter
- ¾ cup Bee Maid Honey
- 1 egg
- ¼ cup milk
- 1 cup whole bran
- 1 cup pitted dates snipped
- 1 cup sifted all purpose flour
- 2 teaspoon baking powder
- ½ teaspoon salt

Cream together shortening and honey. Add egg, beat well. Stir in milk, bran and dates. Sift together flour, baking powder and salt. Add to batter. Stir just to moisten ingredients. Batter will look lumpy.
Spoon into 12 (2½-inch size) greased muffin pan cups. Fill ⅔ full. Bake at 400° F. for 20-25 minutes, or until done.

Bee Maid

Millionaire ex-prisoner celebrates return

It's a pow wow for PoWs

SOUTH SAN GABRIEL, Calif. (AP) — It's been good times for former U.S. Air Force flier John Nasmyth since his release from a North Vietnamese prison camp.

He gained weight and became a millionaire, he says, and recently, he threw a big party to celebrate the fifth anniversary of his return.

The five years have been worth celebrating, said Nasmyth, still a bachelor.

"They've been too good. I need to diet all the time," he said.

Nasmyth, 37, invited several former PoWs and hundreds of his friends and neighbors who a few years ago had joined in a well-publicized campaign for the release of POWs.

Nasmyth greeted an old air force buddy, Mike Brazelton, his room-mate during the 6½ years they spent in prison camps.

Brazelton, 35, an F-5 instructor pilot recently promoted to lieutenant-colonel, flew in from Williams Air Force Base near Phoenix, Ariz., for the festivities.

Upon hearing of the promotion, Nasmyth joked: "Wow, if I'd stayed in I'd be rich."

Like the other PoWs, Nasmyth received a large lump sum of back pay and other benefits when he was released. His cheque was for about $190,000 and good real estate investments turned that into a million, he said.

He said he tried to attend all PoW reunions and expected to be in Los Angeles in May for the Nam PoWs Inc. get-together. The PoWs were generally big supporters of former president Richard Nixon, and they had been invited to go to Nixon's San Clemente home during the May reunion, Nasmyth said.

THE ROCKHOUND SHOP
777 CLOVERDALE 388-5341
1-16 TUES. TO SAT.

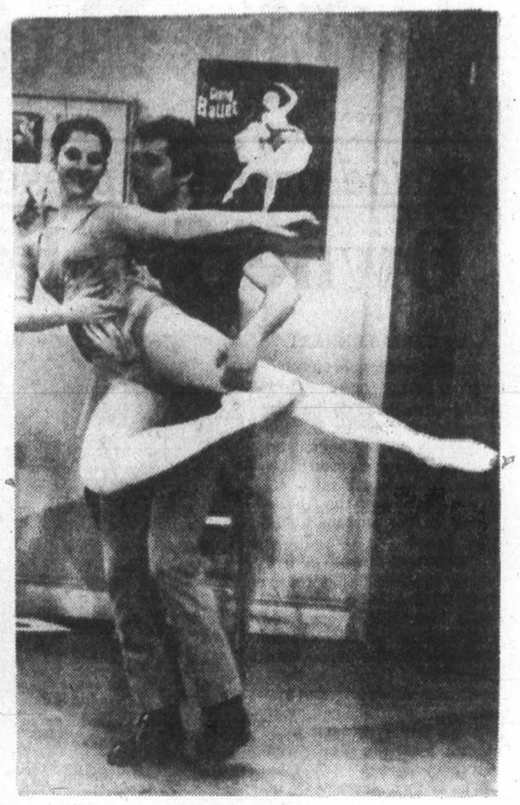

Happy lift

Henry Winkler, the Fonz, of ABC's *The Happy Days*, lifts ballerina Leslie Browne during sequence for show. Leslie, an Academy Award nominee for best supporting actress for her performance in *The Turning Point*, has experience for scene—she is with American Ballet Theatre. —AP

fine furniture · paintings · prints
THE ISLAND GALLERY
2188 Oak Bay Avenue Tues - Sat.

HUA STILL CHIEF

BELGRADE (AP) — China's fifth National People's Congress has renamed Communist party Chairman Hua Kuo-feng as premier, the Yugoslav news agency Tanjug has reported from Peking.

Some observers in the West had speculated when the congress opened last Sunday that party Vice-Chairman Teng Hsiao-ping would be elected premier.

Confirmation of the Tanjug report was not immediately available from dispatches of the Chinese news agency Hsinhua monitored in Tokyo.

Tanjug also reported that Marshal Yeh Chien-ying, the party's first vice-chairman, was elected president of the standing committee of the congress, which is China's parliament.

P.S. *READY FOR SPRING?*
We have some
Lovely New Imports from Britain
COATS—SUITS—DRESSES—SWEATERS
PANT SUITS—CRUISEWEAR
SKIRTS—BLAZERS
and some interesting SPECIALS on
COATS and SUITS from $50
DRESSES and ENSEMBLES from $30
All at PICCADILLY SHOPPE
1017 Government St.

GOLD'S FABRICS
Fashion Fabrics and Draperies!

...take a spring sewing spree!

Starts Today!
prices good thru Sat. Mar. 11

sale

make your own spring wardrobe and save 75%!

Shadow Chambray
A neutral to compliment your spring wardrobe! Polyester and cotton. 45"
our reg. low 2.49 — 1.88 yard

Linen Textured Suitings
Wash and wear cotton/polyester/acrylic.
our reg. low 4.99 — 2.97 yard

Double Knit Solids
Polyester double knits. solid colors. 60"
1.88 yard

New Spring '78 Pastel Prints
soft pastels, understated, and elegant. 45"
2.88 yard
our reg. low 3.99

New Arrival Qiana® Interlocks
Spring shades. 60" wide. 100% Qiana nylon. Easy washable elegance.
7.99 yard

Screen Print Chiffons
Exclusive import! Finest quality sheer nylon. 45"
2.49 yard

Shirred Dresses
New patterns! How-to-tips!
our reg. low 45¢ inch
29¢

...Great Buys From Our HOME "DEC" SHOP

Interlock Prints Better Quality
Polyester interlocks, designer prints, 60". our reg. low 4.99
3.88 yard

Homespun Upholstery
Imported from India
reg. 10.99-12.99
8.97 yard

Interlock Solids
Many Spring shades. 100% polyester. 60".
Our reg. low 3.99
2.88 yard

Custom Made DRAPERIES
Choose from hundreds of fabrics. Many are our own imports at factory direct prices.

Indigo Denim
Cotton or blends. Manufacturers' lengths.
If full bolt 2.99
1.88 yard

Free Shop-At-Home Service

Party Time Prints
Hundreds of yards cotton calicos mini prints.
Our reg. 2.49
1.97 yard

SPECIAL PURCHASE
UNBLEACHED MUSLIN
100% cotton, 45" wide
99¢

GOLD'S FABRICS
1585 HILLSIDE AVE.
Open Monday to Friday 9:30-9:00
Saturday 9:30-6:00

K mart Gives Satisfaction-Always!

SPRING GARDEN DISCOUNTS
ON SALE
MARCH 7th TO 11th

STEER MANURE
Pulverized, screened, dried and weed-free. For lawns and flower beds. 33 lbs. per bag
K Mart Reg. Price 1.97 bag
K MART SPECIAL PRICE
bag 1.47

ROSE BUSHES
—Nursery pruned
—Quality Grade
—2 year field grown
K mart
Reg. Price 1.97 each
K MART SPECIAL PRICE
each 1.27

CGE ELECTRIC LAWNMOWER
Durable steel deck. Cutting height adjustable to 5 positions. 6" Sure-Tread wheels.
K mart
Reg. Price 84.97 each
K MART SPECIAL PRICE
each 69.97

ROT-IT Compost Builder
Converts all garden waste into a humus containing compost. 10-lb. bag
K mart Reg. Price 2.59 bag
K MART SPECIAL PRICE
bag 1.97

10-6-4 FERTILIZER
Specially formulated for British Columbia soil. For lawns, vegetables, flowers and shrubs. 40-lb. bag
K mart
Reg. Price 6.50 bag
K MART SPECIAL PRICE
bag 4.97

YELLOW ONION SETS
Produce early green onions or matures to be used as excellent cooking onions. Approx. 100 per bag.
K mart
Reg. Price 88¢ pkg.
K MART SPECIAL PRICE
pkg. 66¢

University Heights Shopping Centre
3986 Shelbourne St. (Saanich) Victoria, B.C.
Store Hours: 10 a.m. to 10 p.m. Mon. to Friday
9 a.m. to 10 p.m. Saturday
"We reserve the right to limit quantities"

Death voice the solution to murder?

CHICAGO (UPI) — Teresita Basa somehow knew police had few clues as to who killed her.

Knowing that, she told them who did it.

Or did she?

Police have arrested the man the dead woman allegedly named as her killer. Miss Basa supposedly spoke through the body of a woman she hardly knew, according to a copyrighted story in Sunday's *Chicago Tribune*.

Miss Basa's nude body was found Feb. 21 last year. A butcher knife had been plunged into her chest.

"To this day I'm not quite sure whether I believe how the information was obtained," investigator Joseph Stachula told the newspaper. "Nonetheless, everything here is completely true."

Allen Showery, 31, a hospital technician, has been arrested as a result of the investigation.

According to court records cited by the *Tribune*:

Miss Basa, a native of the Philippines, where she is now buried, worked at the same hospital as Showery — Edgewater Hospital.

Friends told police she led a relatively quiet life, didn't drink and entertained guests only occasionally. They also said she was, at age 48, a virgin, a fact that would influence the solution of the case.

APARTMENT RANSACKED

Miss Basa's body was discovered after the janitor in her apartment building called the fire department. The apartment had been ransacked and smoldering mattresses had been piled on the victim's body.

Police said it appeared to be a rape and murder. A medical examination, however, showed the victim had not been sexually assaulted. Police began interviewing Miss Basa's acquaintances.

Chicago police said their investigation had nearly reached a dead end when Evanston police asked them if they had any information on Showery.

Evanston police told Stachula to get in touch with Dr. Jose Chua and his wife, Remibias, natives of the Philippines who live in suburban Evanston. Mrs. Chua once worked at Edgewater Hospital but hardly knew Miss Basa.

"The Chuas were reluctant to talk to me," Stachula said. "Dr. Chua asked me if I believed in the occult, or in exorcism."

According to the records, the *Tribune* said, Dr. Chua told police that late last summer his wife went into a trance.

"Dr. Chua said the voice that answered was not his wife's. It was speaking in Tagalog, the national language of the Philippine Islands. But with a strange Spanish accent."

Dr. Chua said his wife told him, in Tagalog, "I am Teresita Basa."

'STABBED TO DEATH'

The voice said she had been stabbed to death by Allan Showery.

Stachula said he asked Chua whether the voice said the victim had been raped. Chua replied the voice said only that the victim had been stabbed.

Mrs. Chua awoke from the trance 30 minutes later, without remembering anything of it.

Chua said he and his wife discussed what had happened and decided not to tell police because they were afraid they would look foolish. But the voice returned and begged the doctor for help. When the voice returned a third time, the Chuas called police.

Stachula said Showery admitted knowing Miss Basa, but until he was confronted with police information that the woman he was living with had a ring that the voice said had been stolen from the victim, he would not admit to any wrongdoing. He eventually told police his alleged motive was robbery.

Showery is being held in the county jail. He is expected to be tried later this year.

"There is a solution somewhere, somehow, to every crime," said Stachula.

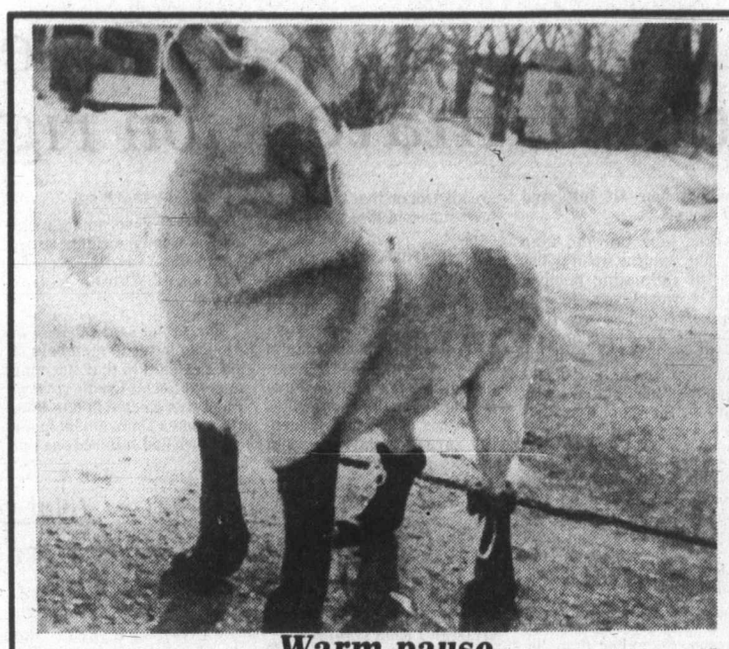

Warm pause — CP

It's difficult being barefoot dog, walking along salt-covered sidewalks in frigid temperatures. Calgary owner of Goldy, six-year-old fox terrier-chihuahua, decided to help out pet with warm foot-comforters after it was discovered that Goldy had sensitive skin.

Theft of fortune leads to charges

PHILADELPHIA (AP) — A Florida man has been arrested in connection with the robbery of $1 million in securites from the home of a recluse who died here last November, says the FBI.

Norman Gerwitz, 58, a former Philadelphian now living in Miami Shores, Fla., was charged with interstate transport of stolen property after surrendering to the FBI in Miami, said Neil Welsh, special agent in charge of the FBI office here.

U.S. Magistrate Henry Shapiro in Miami scheduled an extradition hearing March 21 on Gerwitz's return to New York, where the federal warrant for his arrest was issued Thursday. Gerwitz was released on $100,000 personal recognizance bond and later declined comment on the charges.

Welsh said Gerwitz's arrest was the first in the FBI investigation of events following the discovery of the badly decomposed body of Harold Atkinson, also known as Harry Barnes, 81, in his home last Nov. 16. Medical authorities have said that Atkinson died of natural causes.

The FBI alleged that Gerwitz posed as Atkinson between November, 1977, and the end of January, 1978, in dealings with C.D. Pulis Co., a New York brokerage firm, and converted $467,740.22 worth of Atkinson's securities.

TOOTHACHE?
Anbesol relieves toothache pain fast. Cools, soothes and helps prevent infection.

the holidaymakers
NOW LOCATED IN
HARBOUR SQUARE
(lower mall) 386-7574
3-3
P. LAWSON TRAVEL
70 OFFICES ACROSS CANADA

Car fatals drop, belts get credit

VANCOUVER (CP) — A major decrease in the number of automobile accident fatalities and injuries in B.C. in 1977 is partly attributable to seatbelt legislation, says R. G. Whitlock, superintendent of motor vehicles.

Whitlock said fatalities dropped by 38 per cent to 42 in 1977 from 68 in 1976. Injuries were down 16 per cent to 2,477 in 1977 from 2,953 in 1976, he said.

"At least some of this is attributable to seatbelt legislation," Whitlock said.

Whitlock believed most people were in favor of seatbelts, and said the government legislation had encouraged people to remember to wear them.

He said the legislation had led to 458 convictions up to Feb. 27. No fines over $35 had been given out yet, he said. The maximum fine for failing to wear a seatbelt is $100.

The law making wearing a seatbelt mandatory came into effect Oct. 1 and drivers were given one month's grace to accustom them to buckling up.

CHICKEN ON THE RUN
Uncle Fred's
DELIVERS
CATERS
385-3468

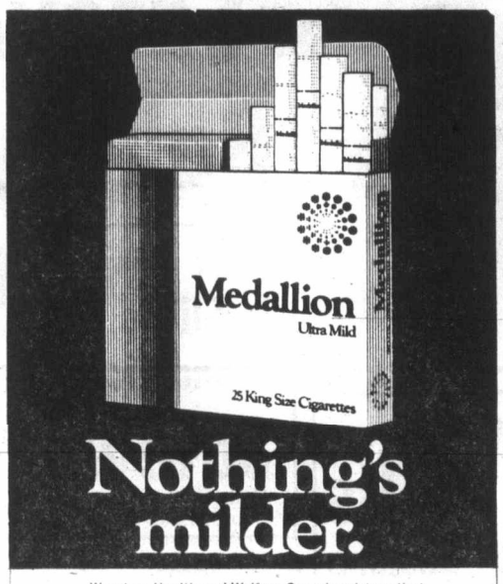

Nothing's milder.
Warning: Health and Welfare Canada advises that danger to health increases with amount smoked — avoid inhaling.
Average per cigarette: King Size: 1mg "tar" 0.1mg nicotine.

Federal Business Development Bank assists businesses in British Columbia

with financing:
In 1977, FBDB authorized $115,000,000 in loans to 2,600 businesses in British Columbia and currently 9,000 businesses in the Province have a total of $443,500,000 in loans from FBDB for purposes such as:

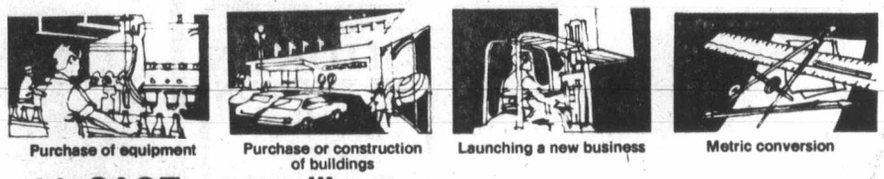
Purchase of equipment | Purchase or construction of buildings | Launching a new business | Metric conversion

with CASE counselling:
The FBDB management counselling service known as CASE (Counselling Assistance to Small Enterprises) assists small businesses to improve their methods of doing business.

with training:
To help improve management skills in small business, the bank conducts management training seminars.

with information on government programs for business:
At the Bank's branch offices, operators of businesses can obtain information about any assistance program available from the federal government and others and are directed to the representative of the appropriate assistance program.

Perhaps FBDB can help your business—Ask for our folder

ABBOTSFORD	(604) 853-5561	KELOWNA	(604) 762-2035	TERRACE	(604) 635-4951
BURNABY	(604) 438-3581	LANGLEY	(604) 533-1221	VANCOUVER	(604) 681-7484
CAMPBELL RIVER	(604) 287-9236	NANAIMO	(604) 753-2471	VANCOUVER EAST	(604) 873-6391
CHILLIWACK	(604) 792-8621	NEW WESTMINSTER	(604) 525-1011	VERNON	(604) 545-7215
COURTENAY	(604) 338-6232	NORTH VANCOUVER	(604) 980-6571	VICTORIA	(604) 385-3375
CRANBROOK	(604) 426-7241	PRINCE GEORGE	(604) 563-0641	WILLIAMS LAKE	(604) 398-8233
KAMLOOPS	(604) 374-2121	RICHMOND	(604) 273-8611		

FBDB FEDERAL BUSINESS DEVELOPMENT BANK

Secrets stolen, 3 fined

TORONTO (CP) — The Ontario Supreme Court has ordered three men to pay a United States paint manufacturing company $25,000 punitive damages for taking its trade secrets and using them for their own benefit.

Mr. Justice William Parker also ordered Marvin Gold, Gerrit Craaybeek and Dennis Paulauski to pay Bee Chemical Co. an additional amount of damages equal to profit made by the men from sales to Bee's former customers.

In March, 1976, the men, employees of Bee Chemical Co., purchased supplies through Plastic Surface and Finishes Ltd. of Whitby, Ont., from Bee's suppliers in Canada for their use and resale.

In April, 1976, Gold, who was Bee's Canadian salesman, registered a new company under the name Plastic Paint and Finish Specialties Co., with himself and Craaybeek as directors. The men then resigned from Bee shortly after.

Parker said Gold and Craaybeek, while still employees of Bee, called on continuing customers of the company and introduced themselves as principals and representatives of their newly-registered company.

TAKE THE ONLY AFTERNOON 747 NONSTOP TO TORONTO.

Catch our Spirit

"Have a good flight."

FROM VANCOUVER DAILY:
(Convenient connections from Victoria to most flights.)

8:00 a.m. (11:00 a.m. Sat.)	The earliest nonstop. Breakfast & snack. (Lunch.)
2:00 p.m.	The only afternoon nonstop 747. (DC8 Sat.) Lunch.
11:59 p.m.	The only overnight nonstop. Snack.

Plus 3 other flights.

CPAir wants to be your airline.

That's why we offer you 6 spirited flights back east every single day.

We also offer you a special group of CPAir professionals who enjoy what they do. And it shows.

So come, catch our spirit to Toronto.

Call your travel agent or us at 382-6111.
CPAir

Armed robbery trial

Photo, description don't match

A city policeman told Victoria county court Monday a man he stopped shortly after a grocery store robbery Nov. 7 didn't have a mustache or a goatee beard.

But a photograph, which defence counsel Patrick Sweeney said was taken the day after Steven John Thomas Johnson, 20, was arrested, shows Johnson with a goatee and mustache.

Sweeney said the photograph was taken by another policeman who would testify later.

Constable Donald Bland said, "Yes, I do," when asked if he saw facial hair on Johnson in the photograph produced by Sweeney.

Asked if that matched his recollection of Johnson at the time, he replied, "No, it doesn't."

Earlier, two persons who were inside T and P Grocery, 2201 Chambers, said they didn't notice a mustache or goatee under a nylon stocking worn by a man who robbed the store.

Sweeney asked Johnson to put a nylon stocking over his head in the courtroom and store owner Phyllis Patterson and customer Joan Leonard said they could see a mustache and goatee.

Bland said he was patrolling the area looking for a possible suspect when he stopped Johnson about 8 p.m. three blocks from the store. He searched him and found a plastic box with 47 .22-calibre shells, a brown nylon stocking, $118 in bills and a silver pocket knife.

He said Johnson was walking normally, quite sober, wearing an outer coat over a black and blue sweater. He found no rifle or paper bag. Bland described him as polite, not agitated, not out of breath and not acting in a suspicious way.

The money included two $10 bills and seven $5 bills.

Mrs. Patterson said that about 7:45 p.m. a man came in with a nylon stocking over his head and said, "This is a holdup. Give me your money." She said she saw the barrel of a gun, about 10 to 12 inches long, pointed at her. The man wore a bulky knit sweater.

She said about $115 was put in a paper bag, and it included about four $10 bills and four $5 bills.

Asked how tall the man was, she said she wasn't very good at estimating heights, but, "I would say he was about five-foot-seven, five-foot-eight, a slender boy, not heavily built." She said the man was three to four inches taller than her, and she was five-foot-four or five-foot-five.

Sweeney had Johnson step outside the accused's box close to Mrs. Patterson and suggested to her that he was six-foot-three or six-foot-four.

"I don't know heights," she replied.

Asked if she would say Johnson was taller than the man in her store, she said, "No."

She described Johnson in the courtroom as a "young man," meaning aged 18 or so, and said her reference to a "young boy" meant someone aged 14, 15 or 16.

A youth identified as Dean Bowman was called into the courtroom and she said he was about the same height as her and estimated he was five-foot-six, maybe about 16, and responded, "Yes," when asked if he was a slender young boy.

Mrs. Leonard estimated the man in the store to be of slim build and about five feet, 10 inches in height.

"I've got six boys and they are all around that height and he just looked that way," she said.

When Johnson stepped out of the accused's box and stood near her, she said, "I really couldn't say," when asked to compare his height with the height of the man in the store, and added, "I saw him (the man in the store) bending over the counter."

Neither witness could identify anyone in the courtroom as the man who was in the store.

Marian Rashbrook, who had just parked her car outside the store, said a man ran across the street almost into her car. He was carrying a bag and a rifle and had a stocking over his face. He ran off down Princess Street.

She also could not identify anyone in court as being the person running from the store.

She testified, "I would have said he was cleanshaven," and when Johnson put the stocking on in the courtroom she said she could see facial hair "quite clearly."

Asked about the height of the man she saw, she said he wasn't more than three or four inches taller than her, and she was five-foot-six.

Johnson is accused of armed robbery against Mrs. Patterson and of having his face masked with intent to commit robbery. The trial is before a jury and is being presided over by Judge E.J.C. Stewart.

The case is to continue today with testimony from Bowman, 17.

Provincial COURT

A 40-year-old Victoria man will appear in Victoria provincial court this morning charged with two counts of first-degree murder.

John George Auxi, 117 St. Andrews, was arrested by Victoria city police Saturday morning and appeared before a justice of the peace, who remanded him in custody until today for his first court appearance.

Auxi was charged in the deaths of 41-year-old Gizelle Schild and 43-year-old Sandor Kormos, both of 1242 Fort. Both were Hungarian immigrants and were found shot in the head in the woman's suite Dec. 11.

•

A 22-year-old man charged with "wilfully setting fire to wood which was likely to cause material to catch fire" was denied bail Monday by Judge William Ostler.

Gary Howard Grant, 712 Yates, was charged in connection with an incident earlier Monday in which a pile of garbage was set ablaze near the Yates Hotel, where Grant was living. He was also charged with breaching a nightly curfew of 9:30 p.m.

Defence lawyer Chris Considine elected trial by judge without jury and Grant was remanded to today to fix a preliminary hearing date.

•

One of two teenagers charged with a Saturday break-in at the Crystal Pool, 2275 Quadra, was released on his own recognizance in the sum of $500 and was ordered to obey a nightly curfew of 7 p.m.

Philip Leo Cespedes-Holt, 17, of 1047 Balmoral, was charged with breaking and entering. Two youths, including a 14-year-old, were found inside the city facility by a janitor.

Cespedes-Holt was remanded until March 15 for election.

•

A 38-year-old man who had two previous convictions for theft under $200 as well as impaired driving was given one-month, concurrent sentences on the two charges.

Albert William Short, 681 Admirals, pleaded guilty to a Dec. 19 shoplifting incident and a Dec. 26 impaired driving charge.

Crown counsel Nicholas Lang told the court Short took four club steaks, two turkeys and a package of pork chops from Woodwards and, when arrested, had more than $77 on him. Lang also said Short was stopped Dec. 26 after police noted erratic driving.

Ostler, agreeing with defence counsel Jasper Bomhof that Short had a bad record, also placed Short on six months probation and said he would recommend the sentence be served at a forestry camp.

•

Michael Maurice Pelletier, who was on probation for obtaining food by fraud, was sentenced to 10 days in jail after pleading guilty to the same offence.

Lang said Pelletier went to Paul's Restaurant, 1900 Douglas, at 5:45 a.m. Sunday morning, ordered and ate a $7.35 meal and then told the waitress to call police because he couldn't pay for it. Lang said Pelletier also told the waitress he was already on probation for the same thing.

Pelletier was convicted of obtaining food by fraud Jan. 20 of this year and was given a suspended sentence and placed on three months probation.

CHICKEN ON THE RUN
Uncle Fred's
DELIVERS
CATERS
385-3468

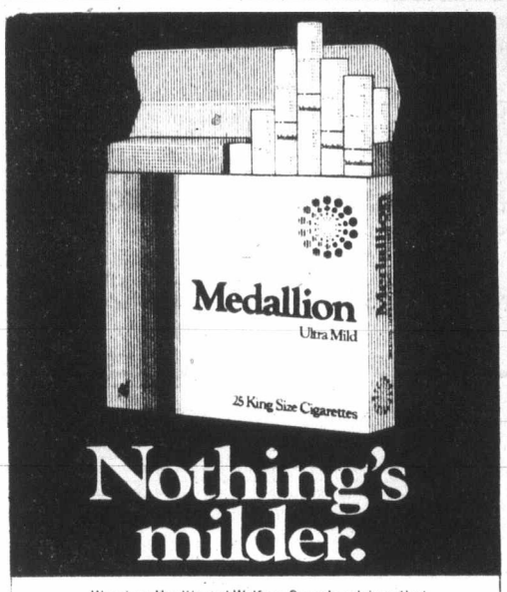

Nothing's milder.
Warning: Health and Welfare Canada advises that danger to health increases with amount smoked — avoid inhaling.
Average per cigarette: King Size: 1mg "tar" 0.1mg nicotine.

B.C. record 'abysmal' on rights of women

Canadian Press

The B.C. government's record on women's rights issues is abysmal, says the Victoria Status of Women Action Group.

The group said Monday in an open letter to members of the Legislature that since the current Social Credit government was elected in late 1975, the women's movement in the province had suffered one setback after another at the hands of the government.

The group listed several government decisions it said characterized the poor record.

"For example, the office of the provincial co-ordinator of the status of women has been abolished, along with the department of education provincial advisory committee on sex discrimination; boards of inquiry under the Human Rights Act are not being appointed; the Human Rights Commission is no longer functioning; of the 49 recommendations from the Royal Commission on the Status of Women in 1970 which fall under provincial jurisdiction, almost none have been implemented."

The letter was sent to MLAs to mark International Women's Day, being commemorated on Wednesday.

Joint ventures part of discussions

EEC chief in B.C.

VANCOUVER (CP) — Roy Jenkins, president of the European Economic Community, will meet today with the economic development committee of the British Columbia cabinet.

Jenkins, who represents Canada's second-largest trading partner and the world's largest trading entity, met Premier Bennett, Economic Development Minister Don Phillips and Finance Minister Evan Wolfe during their economic mission to Europe last September.

A spokesman for the economic development ministry said today's meeting was a return visit during which the possibility of joint ventures would be discussed, with stress on forest products, non-ferrous metals and metallugical and thermal coal.

"We will provide a picture of our energy supply situation, and in general terms show him that this is a good place to do business."

The spokesman said this was one of a series of contacts and discussions resulting from the economic mission last fall.

He said he did not expect any specifics to be discussed.

The cabinet committee includes Phillips, Wolfe, Environment Minister Jim Nielsen and Energy Minister Jack Davis.

Carillon 10 now

The Netherlands Centennial Carillon will be 10 years old Thursday, and provincial carillonneur Herman Bergink plans a special series of recitals to celebrate the occasion.

Extra half-hour recitals will be performed on Thursday at noon, Friday at 5 p.m., Saturday at 3 p.m., while on Sunday, at 3 p.m., the regular one-hour recital will feature the Brass Five, a Victoria quintent, playing from "on high" on the playing-cabin level.

More recitals next week will be at 10 a.m. Monday, 4 p.m. Tuesday, and 5 p.m. Wednesday.

Bergink said the selections for these occasions are old-time favorites, based on requests that come in regularly.

Now Victoria can shop for contact lenses where it has always shopped for glasses

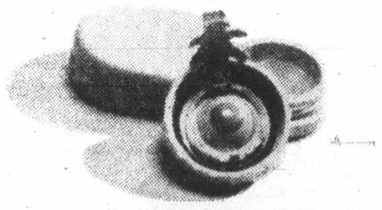

For years, people in the Victoria area have relied on us for the very best in professional eyewear service. Now, that service has grown to include the expert fitting of hard and soft contact lenses. Same courteous attention, same genuine concern, same fine products—only now in a wider selection.

London Optical
Mayfair Shopping Centre
384-1214 384-6015
2-14

SAFEWAY
Safeway Quality...
Safeway Brand Bakery Products

★ Thin Sliced Sandwich ★ White ★ 100% Whole Wheat
Safeway Premium
Your Choice 24-oz. Sliced Loaf ..... 63¢

Skylark
Dinner Rolls
★ Plain ★ Sesame ★ Potato
Your Choice Package of 12 ..... 59¢

Hot Cross Buns
Skylark Brand
Package of 12 ..... 89¢

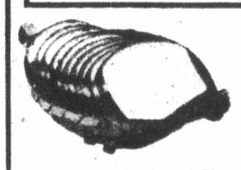

Skylark
Butter & Egg Loaf
Skylark Try toasted! 24-oz. Sliced Loaf ..... 63¢

Sliced Raisin Bread
Skylark A breakfast treat 16-oz. Loaf ..... 2 for 99¢

Ovenjoy Bread

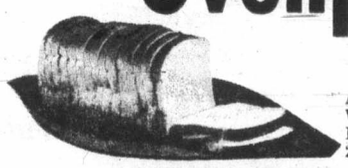

A family favourite White or Brown 24-oz. Sliced Loaf ..... 2 Loaves 89¢

Bread . . . the staff of Life!
Bread has been a basic food for many hundreds of years. Whole grain cereal and bread are preferred as they are a good source of niacin, phosphorous, and iron, and an excellent source of thiamine in their natural state. They also contain bulk, an important part of our diet which is concerning nutritionists more and more.

★ Hovis ★ Harvest Rye
★ 100% Stoneground Whole Wheat
★ Pumpernickel
Skylark Thin Sliced 16-oz. Loaf ..... 49¢

Crushed Wheat Sandwich Loaf
Skylark Brand 24-oz. Sliced Loaf ..... 63¢

Empress
Peanut Butter
Homogenized Regular or Chunky 48-oz. tin $2.29

A Great Go-Together With satisfaction

Tremor rattles Victoria area

Canadian Press

An earth tremor in the Victoria area at about 10:15 a.m. Sunday registered just under four on the open-ended Richter scale.

Seismologist William Milne of the earth physics centre, department of energy, mines and resources, said Monday the quake was believed to have had its epicentre deep beneath Anacortes Bay, about 75 kilometres east of here.

He said the chances were that the quake was deeper than the normal sort of tremor felt on Vancouver Island, and estimated Sunday's disturbance was about 50 to 60 kilometres under the earth's surface.

There were no reports of damage or injuries caused by the quake.

cfms 98.5 Beautiful Music

WINDOWS DIRTY? SO ARE YOUR DRAPERIES.

Probably dirtier. Chances are you have washed your windows at least three times and maybe even more since your draperies were last cleaned. Yet they accumulate as much dirt and grime as your windows do. Let our adjust-a-drape service give you a hand with your drapery cleaning.

individual dry cleaners 1602 Fort Street Phone 595-4141

Women-bias issue flares in House

OTTAWA (CP) — Accusing the government of discriminating against women, the opposition gave a preview Monday of what is expected to be a major debate during the next federal election campaign.

A one-day debate in the Commons on the issue was prompted by the New Democratic Party motion, which condemned the government for "discriminatory policies and statements regarding Canadian women in the labor force."

The motion was supported by the Conservative and Social Credit parties, while the Liberals accused the opposition of being opportunistic by raising the issue only a few months before an anticipated federal election.

Both Conservative Leader Joe Clark and NDP Leader Ed Broadbent earlier stated that they believed women's rights and the government's alleged discriminatory policies would be a major issue in the next election campaign.

Clark moved an amendment to the NDP motion, asking that the government end discrimination in pension, unemployment and manpower policies, permit wives living on unincorporated farms to receive tax-deductable salaries from their husbands and guarantee women access to management training programs in the public service.

Clark, whose 89-member caucus contains only two women, said the government's disregard for women was demonstrated by the fact that few were in senior positions with crown corporations.

In Canadian National Railways there are two women and 1,014 men in senior positions; in Air Canada one woman compared with 158 men and in the National Harbors Board three women for 55 men.

Broadbent, who leads a party with no women MPs, accused the government of perpetuating the myth that women were secondary workers, in the labor force only to supplement the income of the real breadwinners in the Canadian economy.

Marc Lalonde, federal-provincial relations minister and responsible for the status of women, said the Liberals—a party with seven women MPs of which three are ministers—were way ahead of the opposition in promoting women's rights.

Ontario Liberal Ursula Appolloni agreed with Lalonde saying that a check through the records of the Commons showed that Clark had only spoken in the House on women's rights for five minutes since he was first elected in 1972 and Broadbent had devoted 24 minutes time in the Commons since being elected in 1968.

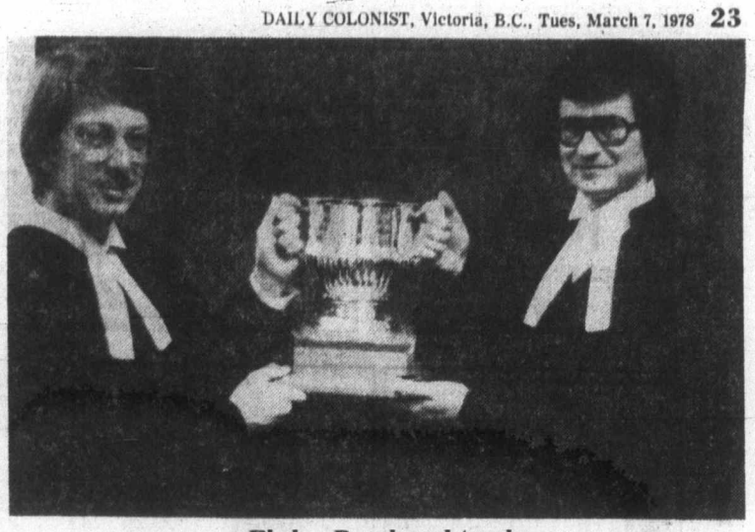

Ehrke, Paruk and trophy

UVic No. 1 on law

University of Victoria law students did well the first time they competed in the 13th annual Mock Trial contest, held March 4 at the University of Manitoba in Winnipeg.

Competing against senior law students from the Universities of British Columbia, Calgary, Alberta, Manitoba and Saskatchewan, the UVic team of Bill Ehrcke and Glen Paruk walked home with first prize, the Malcolm McIntyre Trophy.

This is the first year that UVic's new law school has had senior students eligible to enter the contest.

The students were coached by UVic law Professor Mary Anne Waldron, assisted by Victoria lawyer Peter Klassen. The Law Foundation of B.C. provided a grant to enable the team to enter the competition.

Issues of 1978 lecture subject

Contemporary Issues—1978 is the title of a lecture series planned by the University of Victoria philosophy department beginning Wednesday.

Opening the series will be a discussion of *Homicide—the basic issues*, by Dr. George Monticone, followed by Dr. Charles B. Daniels speaking on *Our knowledge of God*, March 15; Dr. Kenneth W. Rankin, *Fatalism, time and logic*, March 22; Dr. Leonard Angel, *Pantheism*, March 29; Professor Howard J.N. Horsburgh, *The last deed*, April 5; and Dr. Rodger Beehler, *Moral delusion*, April 12.

The philosophy department describes the lectures as "a series of provocative presentations and reflections on concerns in our society today."

Each presentation, to be held at 8 p.m. in room 108 of the Cornett Building at the UVic campus, will be followed by a discussion and question period. The series is open to the public, and admission is free.

Correction chief to speak at UVic

Bill Jack, regional director of corrections for Vancouver Island, will be the guest speaker at a B.C. Corrections Association meeting at 8 p.m. Thursday at the University of Victoria Faculty Club.

Jack's topic will be *Provincial Corrections on Vancouver Island—Recent Developments and Future Plans.*

The meeting, open to the public, is one of a series aimed at promoting public information and discussion regarding the corrections branch of the attorney-general's ministry and will be preceded by a no-host social hour.

B.C. Hydro clarifies confusion over rates

B.C. Hydro has clarified the confusion surrounding the switch to residential rates for common areas of condominiums and similar co-operatively owned private dwellings.

A Hydro spokesman said Monday in Vancouver that contrary to reports from the company's Victoria offices, no application forms would be forthcoming.

Instead, he said, strata councils should make individual applications to: The Manager, Customer Accounts, B.C. Hydro and Power Authority, 8th Floor, 970 Burrard, Vancouver, B.C., V6Z 1Y3.

The strata council must include its name and address as well as its current account number with B.C. Hydro for the common areas.

There should be a registration number for the strata corporation as well as a statement confirming that power consumption in common areas is recorded on a separate meter.

Another statement should confirm that no power consumption is recorded in connection with any commercial enterprises such as stores, etc.

It should also be stated that all units are individually owned and that the project developer has retained no interest in them.

The spokesman suggested an impression of the council's corporate seal be included on the application.

The application should be filed "by the appropriate representative of the strata corporation."

The spokesman said the switch to lower, residential rates for common areas applied to strata corporations as well as co-operative developments and other similar designations. Further information is available from the Vancouver address.

Always Dependable!

Lucerne Dairy Products

Daily at dawn ... While you're still enjoying your sleep ... Safeway's huge, modern Dairy Plant swings into action. Here is where those delicious Lucerne "Fresh Milk" Products you enjoy so much are made. Daily at Dawn ... this massive network of stainless steel and shining chrome starts production. So there'll be plenty of fresh milk for your family. Lucerne cream for your coffee. Cottage cheese and chocolate drink, whipping cream and yogurt all ready for you to take home & enjoy.

Yogurt Shakes
★ Raspberry ★ Orange ★ Strawberry ★ Lemon
New at Safeway
Another Quality Lucerne Product ..... 250 g carton ..... 4 for $1.00

Lucerne
Plain Yogurt 89¢
Eat just as is or add your favourite fruit 1 Kg tub
Assorted Fruit Yogurt 59¢
A popular dairy product, that is a good source of calcium and phosphorous. 500g tub

Cottage Cheese 79¢
Lucerne Brand Creamed or 2% 500 g tub

Milk & Milk Products
Nutrition surveys have found that more than half of the Canadian population is not getting enough calcium. Milk & Milk Dairy Products supply the bulk of dietary calcium. Without milk it is very difficult to get daily requirements. Milk Products are an excellent source of protein, Riboflavin, Vitamin A, Vitamin D, and Phosphorous. In fact milk is one of the most perfect foods.
Be sure you are getting your requirements. Remember everyone needs some milk or milk products every day.

Lucerne Half & Half
Add to cereals, desserts, tea, coffee, etc. ..... 500 ml Carton 49¢

Lucerne Whipping Cream
A great dessert topping! ..... 250 ml Carton 53¢

Lucerne Cream Topping
So handy to keep on hand ..... 6 oz. aerosol tin 93¢

Skim Milk
Lucerne Finest Quality 2 Litre Carton $1.06

Buttermilk
Lucerne For baking etc. 2 Litre Carton $1.11

Chocolate Milk 64¢
Lucerne Children love it 1 Litre Carton

Homogenized Milk
Lucerne Brand
2 Litre Carton $1.18 4 Litre Bag $2.28

2% Milk
Lucerne Brand
2 Litre Carton $1.15 4 Litre Bag $2.22

Prices Effective: Monday to Saturday, March 6 to 11
In All Your Friendly, Courteous Safeway Stores in Greater Victoria and Sidney.
Some of the items in this advertisement may not be available in our Disco Stores.
Sales in Retail Quantities only.
guaranteed
SAFEWAY
CANADA SAFEWAY LIMITED

A new light beer for all kinds of reasons.

HIGHLITE - the light beer you've been waiting for.

MORGAN

FRED BASSET

JUDGE PARKER

ARCHIE

RIP KIRBY

BLONDIE

MARY WORTH

HI and LOIS

KERRY DRAKE

MOMMA

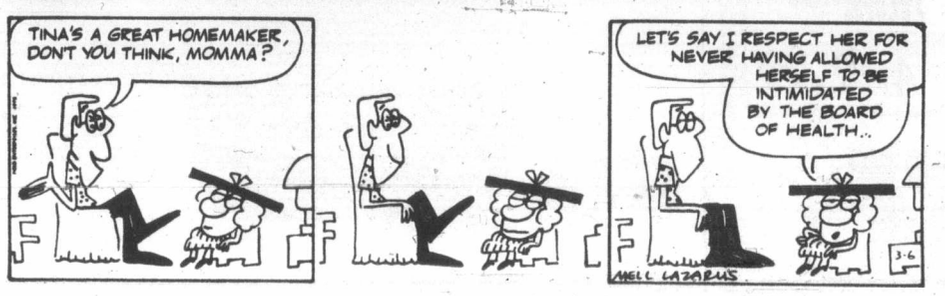

M. V. Chesnut's Garden Notes

A considerable proportion of the correspondence reaching my home these days is concerned with the pruning of roses, and it is obvious that the novice rose grower is somewhat befogged by the conflicting advice given him by his neighbors.

There are those who believe in hard pruning and those who advocate long pruning. Some argue that the rose should be pruned late in autumn or early winter, while others hold that March is the only really suitable month for this operation.

Ordinarily, my own preference is March, but this year I wish I had done the job last fall, for growth is well advanced on my unpruned bushes, while the ground in the rose bed is still too soggy to walk on, much less squat and kneel, as is necessary for a conscientious pruning job.

Before we get too far into this subject, it might be interesting to consider just why roses need pruning. After all, our other flowering shrubs — our lilacs and rhododendrons and mock orange — go from one year's end to another without any pruning, and the wild roses in the hedgerows seem to get along without any attention, so why all the hoo-ha over our garden rose?

The chief reason for this insistence on pruning is because most roses bloom on new wood. Those thickish brown stems on your rose bushes never produce any flowers, but they DO push out new branching shoots which will bear flowers later this year. By pruning, we remove a lot of this old wood to make room for the new flowering shoots.

In nature, any necessary pruning is done by Old Man Winter. As you must know, nature isn't the least bit interested in producing a perfect, long-stemmed rose — her concern is purely for the production of seeds for the perpetuation of the race.

And unripe, sappy, immature shoot tips incapable of making flowers and seeds are sacificed ruthlessly, with winter frost as the executioner.

Nature always keeps an ace in the hole, though, and to guard against the extinction of the species, she places "eyes" or dormant growth buds all along the length of every shoot.

If the upper part of the plant is killed by frost or other injury, the topmost eye in the still-living portion of the stem will swell into a growth bud and develop into a new shoot capable of blooming and bearing seeds.

Nature wants those seeds, and she wants them in a hurry, so she throws all her energy — the sap — into that topmost bud to push it along.

The dormant eyes in the lower part of the stem are held in reserve, and as long as the upper part is going about its business of manufacturing blooms and seeds, the lower eyes may never break growth at all.

Nature is always concerned with quantity rather than quality. She wants seeds — seeds by the thousands, for insurance against extinction — and she couldn't care less if the flowers are undersized, malformed or not particularly beautiful. Her rough-and-ready tip pruning makes for great quantities of smallish, short-stemmed flowers of no value at all as cut flowers.

On our part, we want our plants to be well furnished with new, vigorous growth and foliage almost down to the ground. We want the new shoots that appear after pruning to be strong and active, and we want them to grow out in the right direction to make a shapely, uncluttered bush.

To accomplish this, we select a dormant eye or a starting sprout low down on the old stem and facing outward, away from the centre of the bush.

We cut away all the old stem above this selected eye or bud, making a slanting cut with secateurs, ensuring a clean cut with no bruised or jagged edges.

I will discuss the specific pruning of hybrid teas, floribundas, bush and climbing roses in forthcoming columns.

Actually, the best way to learn how to prune your roses is to watch an expert at work, and two such demonstrations have been arranged by the Victoria Horticultural Society.

The first will be on Wednesday, March 15, at 2 p.m. in the rose garden at Beacon Hill Park, with Alec Johnson explaining the technique.

The second is scheduled for Saturday, March 18, at 2 p.m. in the Oak Bay Rose Garden, Windsor Park, with George Hepworth as demonstrator.

Art Buchwald

WASHINGTON — Iv'e tried to avoid it, but I don't seem to have much choice. I'm going to do a think-piece on Hamilton Jordan. Last week the White House ordered its mimeograph machines put on a war footing and issued a 33-page White Paper concerning a subject of urgent national interest: "Whether Ham Jordan, while eating a steak at a singles' bar called Sarsfield's, did or did not spit a part of his Amaretto topped with whipped cream at a lady sitting next to him at the bar."

The unidentified woman said he did. The White House, after interviewing the bartenders and witnesses, concluded he didn't.

I am inclined to believe Ham Jordan and will continue to until the Washington Post gossip columnist who printed the item produces the smoking pistol, which in this case would be the lady's Amaretto-stained blouse.

But the question isn't whether Ham did or did not spit his drink as much as what is behind it? The fact of the matter is that there is now a "press contract" out on Hamilton Jordan, and he is a marked man in Washington.

Somehwere out there at this moment is a woman, lady or girl who is prepared to show Ham Jordan he isn't any better than she is, and "he may be the second most important person in the Administration, but by gosh he's just another guy trying to pick her up in a bar etc. etc. etc."

Ham may be sowing his wild oats in Washington, but he isn't any different from most guys of his age who sow oats— with one exception. He now has a reputation and someone is out to cut him down to size. He's now in a class with Muhammad Ali, Joe Namath, Marlon Brando and many other personalities who can no longer go into a bar for a steak without some girl challenging him to spit an Amaretto on her blouse.

If there is anyone to blame for Ham's position it's President Carter. By refusing to let his people drink liquor and whipped cream in the White House the president is driving them out into the streets, where they are forced to take abuse and whatever else they dish out at a singles' hangout on Friday night.

Do you think Ham *wants* to go to Sarsfield's to relax and unwind? Do you think it's fun for him to fight through the women to get to a bar stool for a shot? Do you believe, for one second, that if Ham could get a decent drink in the White House from a friendly bartender he would put up with all the gaff that goes with trying to get a bite in a joint reeking with spilled Amaretto drinks? The answer is obviously "no."

If Ham Jordan was a cheating kind of person, he could tie a liquor bottle on a string outside his White House window as Ray Milland did in The Lost Weekend, and pull it up every time he wanted a slug. But as Ham told Jody Powell, "I could do it but it would be wrong."

So what have you got? An assistant to the president of the United States who has been fingered by the gossip columnists. Since he has been recently separated from his wife, he is a marked man by every woman who goes to a singles' bar looking how to get even with a guy who won't pick her up. Bring on the photographers and you've got the greatest no-win situation since Norman Mailer took a poke at Gore Vidal.

The real problem is that the aide who sits next to the Oval Office is supposed to be taken seriously. If the aide calls up a union official and says, "I'm speaking for the president. He wants you to start mining coal right away," and the person on the other end says, "Yeh, tell it to the boys at Sarsfield's," this country is in a lot of trouble.

My only solution for Ham is that he stay in the White House day and night. Some day, maybe a year from now, people will forget about the pyramids of Egypt and the Amaretto with the whipped cream on the blouse and he will be a free man again. Right now, he's a sitting duck.

It isn't your fault, Ham, but when Jody has to start putting out White Papers on how you spend your nights, you have no choice but to dig a foxhole in the Rose Garden, cover yourself with a poncho and wait until your long nightmare is over.

Sydney Harris

Things I Learned En Route to Looking Up Other Things:

● That in Soviet Georgia, noted for the longevity of its population, there are twice as many women over the age of 100 as there are men.

● That about one-fourth of all energy used in the U.S. for heating and cooling buildings is lost through windows. (Such loss is equal to 1.7 million barrels of oil per day, since fully one-third of the energy produced here is consumed in buildings.)

● That the most ancient mechanical contraption in the world is the potter's wheel (which is mentioned in the Old Testament), utilizing the principle of the flywheel.

● That the character of Tarzan, far from being the inarticulate primitive depicted in the film versions, actually mastered a score or so of languages, beginning with English and French, in the original books.

● That the immortal poet, Keats, studied medicine and was trained in surgery for more years than he wrote poetry.

● That more than two-thirds of the cruise vessels undergoing government sanitation inspections at U.S ports last year failed to get a passing mark. (Although they carry some one million passengers annually, compliance with these sanitation standards is voluntary, and there is no penalty for failing to pass.)

● That since the Clean Air Act went into effect in England 20 years ago, central London has seen a 50 per cent increase in the amount of winter sunshine.

● That by the end of this century, the urban population of the world will outstrip the rural population for the first time in human history. (Although at present there are 600 million more rural inhabitants.)

● That when Gladstone was prime minister of Great Britain, he would take to bed with him on cold nights a hot water bottle filled with tea; when the bottle had warmed his feet, he drank the contents for inner warmth.

● That, speaking of tea, Shakespeare never drank a cup of tea or of coffee in his whole lifetime. (Neither had been introduced in Europe by the time of his death.)

● That as late as 1890 in the U.S., although laws existed in most states for the practices of medicine, dentistry, and pharmacy, none existed for the practice of law itself!

● That in 1973, under Nixon, the FBI had more than 21,000 "open" domestic/security cases; three years later, under Ford, this had dropped to 260. (Largely through the new guidelines adopted by then Attorney General Levi.)

● That carrying a wire-cutter in a saddle bag is not only illegal in Texas, it is written into the state constitution.

James Bacon's Hollywood

HOLLYWOOD — **Bob Conrad** fights the Second World War on the TV screen but it's a minor dogfight compared to what he's done to keep The Black Sheep Squadron on the air.

The show, about the exploits of Marine ace **Pappy Boyington** in the South Pacific, has come close to cancellation three times since it first came on the air a little more than a year ago.

At least once, the show (then called Baa Baa Black Sheep) was officially dropped by NBC-TV, which has been miserably in the network ratings cellar. Each of the three times, Conrad refused to accept defeat in the ratings war and talked his bosses into keeping the show on the air.

It's a feat unheard of in today's TV marketplace.

He introduced four — not three — beautiful young girls on the show called Pappy's Lambs. The four playing nurses are **Kathy McCulle, Denise DuBarry, Brianne Leary** and **Nancy Conrad.** All are gorgeous and Nancy is Bob's daughter. She's a doll, nepotism or not.

More nepotism. As a lure for the **Shaun Cassidy** set, he also introduced **Jeb Stuart Adams,** 16-year-old son of the late **Nick Adams.**

Nick was from Nanticoke, Pa., but he was starring in TV's The Rebel when his son with the Confederate name was born.

It was Adams who got Conrad started in TV some 22 years ago. Bob directed the recent episode and he's hot on young Jeb and his four girls.

Don Rickles to **Burt Reynolds**: "You've got about as much sex appeal as a dentists's drill."

Postcard from **Deborah Raffin** and **Michael Viner** in Finland:

"We just travelled across Lapland by reindeer sleigh. Amazing adventure, especially camping outdoors in 20 degrees below zero. If we were Cub Scouts, we'd have earned lots of merit badges."

PIXies® by Wohl

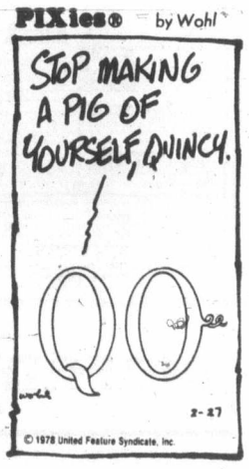

Churches a magnet for thieves

MADRID (AP) — The serenity that draws weary souls to the old cathedrals and churches of southern Europe is increasingly being violated by a different kind of visitor—thieves.

They are lured by the jewels, paintings and objects of gold and silver, many antique and priceless, that adorn these cool, dark sanctuaries, protected if at all by little more than glass cases.

"Looting is going on everywhere from the Alps to Sicily," says the Rev. Pietro Garlato, secretary of Pope Paul's commission for sacred art. Garlato has been touring the countryside teaching priests to install burglar alarms and urging them to remove valuable objects from isolated, unguarded churches.

Italy records the highest number of thefts from churches—12,000 items last year, Garlato says—followed by Spain and France.

Minor thefts are discovered by the dozens, but others are spectacular. In northern Spain last year, a lone burglar entered the cathedral at Oviedo. He left with an estimated $5 million in jewels from 9th century crosses.

It was the third burglary in six years at the cathedral and the 20th major church theft in Spain in the last decade.

This case was unusual. An arrest was made. When Jose Dominguez Saavedra was arrested in Portugal several days later, police recovered the jewels that had been bashed out of the Cross of Los Angeles and the Cross of Victories, but church officials worry that the crosses may never be fully restored.

With a rare chance to prosecute a church theft case, the state is asking for an 18-year prison term.

At Oviedo's cathedral, however, not much has changed in the six months since the crime.

"We have protection plans," its dean says, "but no money yet."

This anomaly of owning art of great value but no money to protect them is not isolated. Several years ago priests of small-town churches in Spain were selling off their church treasures to meet expenses. Church officials say the practice has now stopped.

Parish priests in the Ossola Valley of the Italian Alps have issued a public appeal to police and parishioners to help stop the stream of stolen objects flowing across the Swiss border.

Parishioners were urged to watch for suspicious characters lurking about churches and to jot down car licence numbers.

The pope's sacred-art commission has urged the Italian parliament to require art dealers to certify the origin of anything they sell, but "this has been in vain so far," Garlato says.

In Spain, art and antique dealers are required by law to notify the government if they come across something that could belong to the government. But authorities say thousands of expensive items go unreported, especially if dealers think they are unlikely to draw official attention. Police bear down on big robberies but can give only routine investigation to smaller ones.

Images of the virgin are favorite targets of Spanish burglars because they usually are encrusted with precious stones, priests say. Often the loss is more than monetary, as when a congregation, especially in a small town, loses the image of its patron saint.

Entertainment Guide

THE BUTCHART GARDENS — OPEN EVERY DAY OF THE YEAR — Admission gates now 9 a.m. to 4:30 p.m.

A BLAZING FIRE WELCOMES VISITORS in the historic Butchart residence. Light lunches and scrumptious Teas. To celebrate extending restaurant service to the winter season our chef has created a unique HIGH TEA — a tea so special we serve it all day.

SEE HOW OUR SEEDS ARE PACKAGED — Hand packaging of seeds in the Gift Shop is fascinating to watch — your questions are invited.

35 ACRES OF GARDENS — An invigorating stroll through these majestically beautiful gardens, a spot of tea by our crackling hearth and seed packaging on display combine for a fine winter outing.

STRATHCONA HOTEL — British Columbia's largest night-life centre. 919 Douglas St. 383-7137. PRESENTS . . .

THE OLD FORGE CABARET — For your dancing pleasure, 6 nights a week — Live music featuring "THE BROTHERS FORBES & FRIENDS." Reservations until 9:30 p.m., 383-7137.

THE CUCKOO'S NEST LOUNGE — Full kitchen facilities serving outstanding lunches and dinners. Featuring a unique 1952 MG-TD Roadster salad and soup car. Dinner reservations 383-7137. Discotheque every night 10 p.m. to 2 a.m. except Sunday. Enjoy the funky antique atmosphere.

THE STING LOUNGE — Buffet luncheon and salad bar weekdays. Prohibition Days atmosphere featuring Victoria's busiest discotheque 6 nights a week.

BIG BAD JOHN'S — Victoria's most famous lounge — Crazy Hillbilly atmosphere and Country and Western music.

THE RED LION INN - 1366 Douglas Street, 385-3366, landmark of hospitality featuring:

THE TOWER LOUNGE — Live entertainment nightly. Monday to Saturday, featuring: Internationally known Vocalists and Guitarists J. C. Stone and Si Williams.

SPECIAL "CAPT. COOK" HAWAIIAN NIGHTS, Monday to Saturday 'til March 4th, from 7:30 p.m., Hawaiian delicacies and Continental Cuisine; Dinner 8:00 to 9:30 followed by the floor show, only $9.75 per person (all inclusive). Reserve now for this smashing hit, space available Feb. 27 and Mar. 2, 3, only. 385-3366.

THE LION'S DEN DINING ROOM — Continental buffet 5-9 p.m., Fri. and Sat., 5-11 p.m. Closed Sunday.

THE WINECELLAR — Victoria's only wine bar featuring buffet luncheon daily 12 noon to 2 p.m. and re-opening from 4 to 12 midnight. Backgammon Table. Poolside location. Closed Sunday.

ENJOY THE RED LION'S OTHER FACILITIES — Coffee shop, heated outdoor pool, sauna and swirlpool.

THE Bahá'í Faith
BOX 322
VICTORIA, B.C.
V8W 2N2

PIZZA PATIO®
For Home Delivery
2 LOCATIONS
University Heights
Shopping Centre.
477-9526
Tillicum at Gorge
382-3188
3-6

The PAUL MASCIOLI BIG BAND
with special guests
BILL SAMPLE
and
FRASER MACPHERSON TRIO
McPherson Playhouse
Sunday, March 19
8:00 p.m.
tickets at McPherson Box Office and Hillside Mall
A production of Prestige Entertainment

LAST WEEK TO REGISTER!
"ADULT LEARN TO SKATE"
Wednesdays 11:00-11:40 a.m.
Fridays 2:45-3:20 p.m.
"ADULT POWER SKATING"
Saturdays 5:00-6:00 p.m.
For further information please call
595-SWIM
oak bay parks & recreation 3-4

La Petite Colombe
French Cuisine
Telephone 383-3234
604 Broughton Victoria, B.C.
Open Again for Luncheon and Dinner
Starting Wednesday, March 8
Luncheon 11:45 to 2:00 Dinner from 5:30
Reservations Recommended
3-3

SMORGASBORD
LUNCH (3.50) or DINNER (4.50)
with full menu still available . . .
HOME COOKED MEAL
$ Your Dollar $ goes further at . . .
THE
TAURUS INN
820 Esquimalt Rd.
388-7612 386-2607
Open Daily from
11-2 and 5-9 p.m. 3-4 Sat. and Sun. 5-9 p.m.

J. C. Stone
with Si Williams
INTERNATIONALLY KNOWN VOCALISTS AND GUITARISTS - NIGHTLY 'til MAR. 25
in the
TOWER LOUNGE
MONDAY TO SATURDAY

THE RED LION MOTOR INN
3366 Douglas Street, 385-3366 3-6x

STARDUST
860 YATES STREET
385-1031
EXOTIC DANCER
Donna Drake
Appearing Mon. to Thurs.
2 Shows Nightly
WED. LADIES' NIGHT
THURS. MEN'S NIGHT
from 7-9
Door Prizes No Cover Charge
3-5

$26*
For the price of a room, take a whole vacation at the Bayshore Inn.

Save 30%.
Spend a weekend at Vancouver's Bayshore Inn, and save 30% on regular prices. Good 9/15/77 to 6/4/78.

Dinner/breakfast included.
Our bargain includes a choice of dinners: Chinese country cooking at Trader Vic's, prime rib at the Terrace Grill or an $8 credit at Trader Vic's, the Terrace Grill or for room service. Breakfast or Sunday Brunch at the Terrace Grill.

Start packing.
Call your travel agent or 800-268-8383 for reservations and information on all our Discovery Packs. At these prices, it could cost you more to stay home!

Free 'N Easy Bus.
The Bayshore Inn's Free 'N Easy Bus makes Saturday shopping even more fun. Free parking, too.

*Prices quoted per person, per night, double occupancy. Gratuities and taxes additional.

Bayshore Inn
WESTERN INTERNATIONAL HOTELS
Partners in travel with United Airlines

BUFFET LUNCHEON SPECIAL
Served Mon. to Fri. from 11:30
Includes soup, salad bar, baron of beef potatoes, vegetables and other daily hot specials. Per Person 2.95
BARBECUED SPARERIBS AND ALASKA KING CRAB LEGS
Served Mon., Tues., Wed. Only
Served with drawn butter, baked potatoes, fresh vegetables, salad bar. Chocolate Mousse. Per Person 7.95
STEAK AND LOBSTER
Served Thurs. Nights.
Fresh vegetables, potatoes, salad bar
Per Person 8.95
DINNER: DAILY FROM 5:30 P.M.
Felice's DINING LOUNGE
Gourmet meals elegantly served in luxury surroundings
1218 Wharf St. 1-23 Res.: 385-4497

TONIGHT 8:00
"The biggest comedy smash hit of the decade" People magazine
A love affair that spans a quarter of a century.
SAME TIME NEXT YEAR
Tickets available at McPherson Box Office 386-6121 & Hillside Mall Ticket Centre
sponsored by Laurel Point
BASTION THEATRE COMPANY
McPherson Playhouse March 3-18 8 PM
Matinees March 5 & 8 -2 PM
with special arrangement by Morton Gottlieb

FREE NOON-TIME CONCERT
Miranda Wong—Pianist
Tuesday, March 7—12:15 to 12:45
at McPherson Playhouse
The fourth in this series of free, weekly noon hour concerts by distinguished young Victoria musicians. These concerts are free to the public and box lunches will be available at a nominal charge. This series has been co-ordinated by a Liaison Committee of the Community Arts Council in conjunction with the Victoria Conservatory of Music and McPherson Playhouse.
3-6

VICTORIA THEATRE GUILD
presents
"THE PRICE"
by Arthur Miller
directed by Adrian Jarvis
at
LANGHAM COURT THEATRE
MARCH 9-18
8:15 P.M.
BOX OFFICE
384-2142
March 7-18, 3:30-7:30 p.m.
TICKETS: $3.00 & $2.00 (Students & OAP's)

RESTRICTED
Cinderella
WARNING: A sex version of the fairy tale. (B.C. Director)
NIGHTLY at 7:00 and 9:00 p.m. ENDS THURSDAY
TOWNE 382-5922 douglas at humboldt

QUADRA THEATRE
FORMERLY FOX CINEMA
TUESDAY, WEDNESDAY, THURSDAY
"silent running" 7 P.M. & THE ANDROMEDA STRAIN 8:35 P.M.
STARTS FRIDAY: Casablanca
Adults $3.50, Members $2.50, Children and G.A. $1.00
QUADRA AT HILLSIDE 382-3370

The Turning Point
MATURE
NOMINATED FOR 11 ACADEMY AWARDS including
BEST PICTURE
BEST ACTRESS
Anne Bancroft and Shirley MacLaine
MATINEES FRI., SAT., SUN 2:00, 4:15
NIGHTLY 6:45, 9:10
odeon 1 780 YATES STREET 383-6513

TO KEEP THEIR SANITY IN AN INSANE WAR THEY HAD TO BE CRAZY.
You may want to forget the war. But you'll never forget...
THE BOYS IN COMPANY C
odeon 2 780 YATES STREET 383-6573
Warning: coarse language throughout, some gory scenes. (B.C. Dir.)
MATINEES FRI., SAT., SUN 2:00, 4:15
NIGHTLY 6:45, 9:10

NOMINATED FOR 8 ACADEMY AWARDS!
CLOSE ENCOUNTERS OF THE THIRD KIND
haida 806 YATES STREET 382-4278
MATINEES FRI., SAT., SUN. 1:20, 3:45
NIGHTLY 6:30, 9:10
GENERAL

STARSHIP INVASIONS
Why have they come?
MATURE
COUNTING HOUSE 1 BROAD AT BROUGHTON 383-3434
ENDS THURSDAY
NIGHTLY 7:00, 9:00

Starring: Marilyn Hassett
Timothy Bottoms
PARTLY FILMED IN VICTORIA
ENDS THURSDAY
COUNTING HOUSE 2 BROAD AT BROUGHTON 383-3434
NIGHTLY 7:00, 9:10
GENERAL
'THE OTHER SIDE OF THE MOUNTAIN' PART 2
A UNIVERSAL PICTURE

THE Arena
TUESDAY
TINY TOTS SKATING
1:30 p.m.-3:00 p.m.
12-31

VICTORIA SCHOOL OF DRIVING

• Patient Instruction
• Free Pick-up
• Reasonable Rates
• Tax Deductible
PHONE 382-3575

FAMOUS PLAYERS THEATRES

FROM THE NO. 1 BEST SELLING THRILLER
Genevieve Bujold Michael Douglas
COMA
Weekdays at 7:00 and 9:05 Only
CORONET 836 Yates 383-6444
2nd WEEK!
MATURE

FIFTH HILARIOUS WEEK
CAPITOL 805 Yates 384-6811
Weekdays at 7:00 and 9:00 only
HENRY WINKLER
THE ONE AND ONLY
MATURE

NOMINATED FOR FIVE ACADEMY AWARDS INCLUDING BEST PICTURE, ACTOR, ACTRESS
Evenings at 7:00 and 9:00
OAK BAY 2184 Oak Bay 598-2213
WARNING: Some coarse language. (B.C. Director)
11th WEEK!
MATURE
the goodbye girl

STARRING JOHN TRAVOLTA
OSCAR NOMINEE
Tues., Wed., and Thurs. at 7:00 and 9:05
ROYAL 805 Broughton 383-6711
WARNING: Some sex; frequent coarse language. (B.C. Director)
SATURDAY NIGHT FEVER
6th WEEK!

386-2121
Monday through Friday 8 a.m. to 6 p.m.
Saturday 8 a.m. to 5:30 p.m.

CLASSIFIED ADVERTISING

Vancouver Island's Largest Shopping Centre in Print

386-2121
Monday through Friday 8 a.m. to 6 p.m.
Saturday 8 a.m. to 5:30 p.m.

1 BIRTHS

BROWN — Born to Boyd and Kelly (nee Yearwood) on February 23rd, 1978 at Victoria General Hospital, a boy, Douglas Koan 7 lbs. 2 oz. Many thanks to Dr. Buie, Dr. Charters and all Maternity Staff.

CARRIER — Trudie and Danny are pleased to announce the birth of their son, Devin Just, on February 28, 1978 at the Royal Jubilee Hospital, a brother for Tiffany. Many thanks to Dr. Piper, maternity staff and student nurse Miss VanDerLaan.

JOHNSON — Born to Bob and Shirley, March 1, 1978, Patrick Robert, 9 lb. 2 oz. A brother for Kathy, Kerry, Trevor and Dana and another serviceman for Dad.

KASK — Born to Keith and Betty, twin girls, Jennifer Ann, 7 lbs. 10½ ozs. and Amanda Christine, 7 lbs. 3½ ozs. on February 27, 1978. Two sisters for Christopher. Thanks to Dr. Rippington and staff at Victoria General Hospital.

LASCELLE — Born to Richard and Sheila on March 2nd, 1978, a daughter, Shirley Ann, 7 lbs. 2 oz. A sister for Shannon and Kelly. Our thanks to Dr. Kardera and Royal Jubilee Hospital Maternity Staff.

NALLEWEG — Born at Lake District Hospital, Burns Lake, B.C. to Peter and Pat Nalleweg (nee Bourne) on March 1st, a son, Gregory Thomas 6 lbs. 3 oz.

RUMPEL — Gary and Karin are proud to announce the birth of twin boys, Brad William 5 lbs. 7 oz. and Scott Andrew 4 lbs. 14½ oz. on February 9th, 1978. Special thanks to Dr. Vaughan, Dr. Liang, Dr. Chan and staff at Victoria General Hospital.

DEATH and FUNERAL ANNOUNCEMENTS DIRECTLY FOLLOWING CLASSIFIED

14 ANNOUNCEMENTS

GAIL BASTONE, FORMERLY OF Esquimalt House of Beauty, has now moved to Cedar Hill Beauty Salon. I would like to welcome all my former Clientelle and also welcome new customers. 595-3355.

SOCIALIST PARTY OF CANADA candidate Larry Tickner will address organizations, groups, house-meetings. Agent 382-5927.

NORPAC MARKETING, PREmium Readers Club is happy to announce the $350 grocery draw winner as Mrs. Maude Sinclair.

15 COMING EVENTS and MEETINGS

ATHLETIC
BINGO
WEDNESDAY
Quadra Rec. Centre
Early Bird 7 p.m.
Regular Games
7:30 p.m.
Paying
$30 OR MORE
GAMES OF
$40—$50
$60—$100
20th GAME
$300
OVER $1500
IN PRIZES

EVENING
OPTIMIST
BINGO
EVERY TUESDAY
Esquimalt Legion
622 Admirals Road
EARLY BIRD GAMES
7:00 P.M.
25c per card or 5 cards for $1, paying $50 each game.
REGULAR GAMES
7:30 P.M.
Admission $1. Extra cards 25c. 3 games at $50 and 20th game, $200. All games a good neighbor.
5 EXTRA GAMES
25c per card or 5 cards for $1, paying $50 per game.
Free Bus to Town

PARISH
BINGO
Parish Hall, Langford
798 GOLDSTREAM AVE.
TUESDAY 8 P.M.
15 Games
Free Admission, 5c Card
Minimum Prize $25
1st and 7th Game — $50
ONE Final Game
FULL CARD
$150 Prize

BASEBALL
BINGO
Every Tuesday at the Red Barn, Lamorick Park, off Feltham Rd.
Early Bird 7:00 p.m.
Regular 7:30 p.m.

VICTORIA SENIOR CITIZENS Housing Society Annual Meeting, Wednesday March 15, 1978. 7:30 p.m. 1780 Townley St.

RUMMAGE SALE, CATHEDRAL Memorial Hall, 912 Vancouver St., March 10th, at 9:30 a.m.

16 CATERING, BANQUETS and RECEPTION ROOMS

GEORGE'S BAVARIAN BANQUET FACILITIES
1021 Pandora 383-7121
INTERNATIONAL CUISINE
3 DINING ROOMS AVAILABLE
SMALL OR LARGE PARTIES
UP TO 150 SEATING CAPACITY
ENTERTAINMENT
AVAILABLE ON REQUEST

BLACK PRINCE CATERING (1976) Ltd., 655 Douglas St. 388-4489. For all your catering needs in our roof top Queens Reception Room or on your premises.

20 LOST and FOUND

LOST — BROWN WALLET around 707 Esquimalt Road, Sunday; reward if ID is returned. 478-9326.

20 LOST and FOUND

LOST — NEW NEWSPAPER'S Carrier's 10-speed bike in the North Saanich area. Blue 23" Rampar, serial no. RD756559. Please Phone 656-3086.

LOST IN OAK BAY, NEAR NORfolk School, Siamese kitten, 7 months old. If you've seen her, please contact us, anxious to have her home. Reward. 598-7565, 837 Maddison St.

LOST: DARK BLUE UVIC floater jacket in Oak Bay Marina parking lot. Finder phone 592-9370. Reward.

LOST: SATURDAY NIGHT ON 300 block Vancouver St. 1 grey medium sized suitcase, reward. Phone 477-5972 after 5.

LOST: ESQUIMALT HIGH AREA, 1 black Persian cat, large unusual paws, end of tail amputated. Reward. Please 385-8116.

LOST—MAN'S DUMAI, WRIST watch, without bracelet, vicinity Oscar St., excellent reward. 386-6252.

LOST, BROWN AND WHITE Springer Spaniel mate, urgent, on medication. Phone Henson at 382-1802.

LOST IN GLANFORD SCHOOL Area. One pair childs glasses with gold frames. Please contact 479-0072.

LOST — BLACK AND WHITE English Springer female, Amity Drive area. 656-2250.

RETURN WINE ALPINE 10 speed, serial M7C11467. Reward offered. Phone 382-9684.

LOST: ORANGE AND WHITE male kitten, in Kinsmen-Gorge Park area. 385-3205

LOST: VICINITY OF BAY AND Empress, male black and white cat, owner concerned, 382-1419.

FOUND: SHINY BLACK PART Persian kitten, Willows Beach area. 592-4343.

FOUND: ALL BLACK SIAMESE-type male cat, Dallas-Boyd area. Phone 384-1385.

FOUND: ONE ORANGE AND white cat with scar on side in Passmore Place. 479-5146.

FOUND: 3 KEYS, BRENTWOOD Bay, 652-4253.

21 HELP WANTED GENERAL

ADVERTISEMENTS IN THIS CLASSIFICATION MUST COMPLY WITH THE BRITISH COLUMBIA HUMAN RIGHTS ACT

BOYS GIRLS ADULTS

Would you like a regular monthly income of $70 to $100? We have a few select, compact apartment and house routes available soon in the ESQUIMALT, VIC WEST and VIEW ROYAL AREAS. This would involve 1 hour to 1½ hours in the morning, and leave the rest of the day for other activities. For further information contact Mr. Fox at the Colonist Circulation Dept., 383-4111.

GIRLS AND GUYS
Our company has immediate openings for 4 junior trainees to travel and work in all the major centres in Western Canada. All applicants must be minimum age 17, free to travel and able to start immediately. No experience necessary. We supply on the job training with rent and transportation paid plus $500 staring. Please apply in person (no phone calls please) to Vikki Keturakis at the Empress Hotel Monday and Tuesday, March 6th and 7th 10 a.m.-5 p.m.

PRIVATE CLUB
is accepting applications for the position of working chef. Must be fully qualified in all food preparation including baking, buffet and banquet work. The successful applicant must have a calm, pleasant disposition and get along with fellow employees and members who he or she will be in direct communication with. This is a permanent position with fringe benefits to the right person. Send complete resume and job history to Victoria Press, Box 330.

MATURE PERSON REQUIRED for counter sales, stock and warehouse work, automotive, refinishing, paints, and abrasives knowledge an asset, physical fitness necessary for warehouse, good future with small but progressive firm. Reply giving full particulars to Victoria Press, Box 347.

LADY PENSIONER IN DUNCAN requires quiet, dependable non-smoker to sleep nights in her home. This lady is not an invalid but would like to have someone share her home nights, in the event that she requires assistance. Character references required. Reply Victoria Press, Box 315.

FASHION TWO TWENTY
requires part-time, full-time beauty consultant for expanding company. Must be pleasant and mature. No experience necessary. Training provided if you qualify. For interview appointment call 474-1612 between 10 and 2.

RESPONSIBLE WELL-ORganized individual with considerable construction experience required to run non-profit organization. Approximately 20 hours per week. Hours and salary negotiable. Would suit retired person. Apply Victoria Press, Box 344.

MATURE SINCERE CHRISTIAN woman or highly moral European lady to care for 5½ year old boy while mother teaches. Live in or out. Possibly 5 years or older child welcome. Call 658-8481 between 5 and 6 o'clock or before 7:45 in morning.

INCREASE YOUR INCOME IN '78. Local Amway distributor is helping many persons earn money working 2 to 4 hours a day. We can help you. For interview call 652-1982, 8 a.m.-10 a.m.

MATURE, RESPONSIBLE PERson required for the position of barten er at a local club. Some experience necessary. Serious applicants please reply stating qualifications to Victoria Press, Box 314.

CHANDELLE FASHIONS
"Home Fashion Shows" Fashion counsellors required. Earn while you learn. No investment. Car necessary. An exciting lucrative business. 479-2610.

WANTED IMMEDIATELY 2 EXperienced cooks and waitress-waiters, clean and reliable, good wages. Apply The Red Swing, from 3-5 p.m.

MATURE WOMAN, FOR GENERal help, some experience in cooking, Mon.-Fri., 11:30-7:30 p.m. 384-5431.

COMPANION-HOMEMAKER, OR housekeeper on hourly basis, for pleasant elderly lady, references, phone 8-4 only. 592-2936.

LIVE-IN MATURE COMPANION housekeeper for 1 lady. Oak Bay Modern Bungalow, near bus. References. 592-3580.

DESK CLERK REQUIRED FOR full service Motor Inn, apply in person, 310 Gorge Rd. East.

PERSONS WITH CAR AND knowledge of city for light delivery. Please contact ED. 385-1253.

WANTED DAYCARE FOR MY two-year-old, Quadra - Tattersal area. After 6, 388-6905.

EXPERIENCED SITTER REquired for 8-month-old son, Esquimalt Rd.-Head St. area. 384-8648.

HAIRSTYLIST REQUIRES, PRECision Cutters, full or part time. Mr. B'z 385-3641, 385-6621.

WANTED EXPERIENCED HAIR stylists with clientele for part-time work. Phone 384-4443 or 384-5935.

WANTED EXPERIENCED CAKE decorator, part time for Colwood area bakery. Phone 479-4478.

21 HELP WANTED GENERAL

BOYS! GIRLS! ADULTS!

If you enjoy the outdoors and are in need of extra income why not invest an hour of your time each morning in exchange for profits ranging from $70-$125 per month. Profitable apartment and house Colonist routes available soon in the McKenzie Ave.-Shelbourne and McKenzie Ave.-Saanich Rd. areas. Contact Mr. Hodgins or Mr. Lovestone, 383-4111.

HAIRDRESSERS
For Kapteyn Hair, the perfect place to work! 1. Elegant surroundings. 2. Air conditioning. 3. Most up to date and comfortable equipment. 4. Wood sub-flooring covered with cushion floor so you won't be working on concrete. 5. Very busy and convenient location. 6. High guarantee. 7. Lunch room with patio. 8. Always the latest in fashion, etc., etc. Phone Bill Kapteyn, all enquiries confidential. Business 652-1222. Residence 652-1242.

INTELLIGENT HARDWORKING middle-aged couple to assist manager in large, adults only apartment complex. Man's duties include gardening, care of parking area, garbage, handling, minor repairs and maintenance, etc. Woman's work mainly vacuuming, laundry rooms, sweep cleaning, etc. Available April 1st. Written applications preferred. Reechild Developments Ltd. 200-895 Fort, 385-5843 for appointment only.

EARN EXTRA CASH
FULL OR PART TIME
CAR REQUIRED
385-4015

WANTED BY NATIONAL RENT-A-Car Company, a mature business person, experienced in dealing with the public and who has management potential. This is a permanent position and is available immediately with an on the job training program. Applicants should hold a valid Driver's License. Apply to Victoria Press Box 361.

PROGRAMME RESEARCHER wanted for 2-3 weeks, to survey teens and to find resource people who can implement desired programmes. Apply in writing to the Community Office, 435 Simcoe St. c/o Phillip Seguin. Applications must be received no later than Wed., March 8th.

APPLICATIONS ARE NOW being taken for the position of manager trainee with one of Canada's leading men's wear retailers. Apply in person only to Mr. Foster or Mr. Redding between 10 a.m. and noon Tuesday or Wednesday only in the Woolco's Men's Wear Department.

RESIDENT CARETAKERS REquired by non profit society. Duties include general maintenance, cleaning, and rental collection. Reply to Victoria Press, Box 353.

OPENINGS FOR AMBITIOUS MAture people. If you want to work part-time or full-time, good income, no experience necessary. For appointment, phone 479-3592 from 5 to 7 p.m. only.

MATURE WOMAN AS LIVE-IN housekeeper companion to elderly active lady. Good accommodation in seaside apartment in Oak Bay. Phone 598-3149.

PAUL'S RESTAURANT LTD. full time waiter-waitress required, also part-time weekend help. Apply 1900 Douglas St. between 3 and 4 p.m.

RELIEF JANITOR, TO WORK Sat. and Sun., 18 years or over. Must be bondable. Apply in person Thurs. from 4-6 p.m. Towne Cinema, 808 Douglas.

EXPERIENCED DOG GROOMER wanted. Part or full time. Write P.O. Box 481 Brentwood Bay, B.C. stating particulars and salary desired.

DENTAL ASSISTANT REquired. Part-time, 2 to 3 hours per day, to start now. Please reply by mail, 1958 Fort Street, Victoria, V8R 1K3.

EXPERIENCED DESK CLERK required for first class hotel in Victoria. Should have night audit and NCR experience. Inquiries 385-2441 ask for manager.

FULL OR PART TIME, COUPLES and individuals for business of your own. Local Amway Distributors assist you for splendid opportunity, phone 388-4002.

MATURE WOMAN FOR LIVE-IN housekeeper for older couple. Driver's license required. References necessary. Permanent if suitable. 598-4184.

FULL TIME POSITION AVAILable to person experienced in building maintenance and security for downtown hotel. Live-in. Victoria Press, Box 325.

EXPERIENCED SECOND COOK. Knowledgeable in all food preparations. Please apply in person to Chef, Royal Oak Inn. Salary commensurate with experience.

THE SHAHJAHAN RESTAURANT 1010 Fort St. needs Experienced waiter-waitresses to work full or part-time. Apply in person between 2 and 3.

MATURE LIVE-IN HOUSEKEEPer for elderly lady, small easy-run home. PHone days, 383-0239, evenings 11th 8 p.m. 592-2170.

RELIABLE BABYSITTER WANTed, your home, weekdays, close to Glen Lake School, phone after 6:30 478-5638.

JANITOR AND SECURITY, steady part-time, Sat. and Sun., 8 p.m.-4 p.m. Victoria Press Box 358.

MATURE LADY WANTED TO babysit evenings. 3:30 to 12:30 Own transportation required. 385-0857.

BABYSITTER APRIL 10-14, 8:30-5:30. Our home on Amphion, for 10 month old girl. $1.50 per hour 595-5267.

WANTED—HOTEL TRAINEE, front desk procedure. Night audit, sales. Submit resume with photograph to Victoria Press, Box 343.

RESIDENT CARETAKER REquired for large apartment building. Phone 477-9601 between 9 and 6.

DISC JOCKEY NEEDED, TRAINing provided, experience preferred, van transportation an asset. Resumes to Victoria Press, Box 327.

QUALIFIED HAIRSTYLIST REquired by Sidney Salon, phone Mr. Sharpe at 656-1522 or 477-8603 after 6 p.m.

COUPLE REQUIRED FOR SEAsonal employment in campgrounds in Victoria area. Trailer required. Apply Victoria Press Box 265.

BABYSITTER FOR 2 SMALL children, Monday and Friday, 5 hours a day, $10 a day. My place or yours. Phone 382-0749.

WANTED: FINE POTTERY AND sophisticated hand crafts for small downtown shop. 384-1613 or 383-9857.

WANTED: PENSIONER OR MAture person to supervise three school children, 3 to 5 p.m. four days per week. Oak Bay. 598-1790.

BABYSITTER NEEDED, IN CLOverdale area, 1 hour before and 1 hour after school, $50 per month. 595-0623 after 5.

GIRL OR WOMAN WANTED FOR daily housework in rest home, live-in. 598-6094.

BABYSITTER FOR 2 SMALL children, Langford area, my home, days. Reliable. After 4:30, 474-2692.

CHAMBERPERSON FOR MOTEL, apply in person, from 9 a.m.-noon, Oxford Castle Inn, 133 Gorge East.

21 HELP WANTED GENERAL

AVON

Spring is the time to start. You may be a student over 18? A mother? Housewife? Retired or working gal? But would like to earn extra money with limited flexible hours. Live in or near one of these areas?

ABBY RD. / ADANAC / ALL BAY / ALBERT / ALPHA / ARBUTUS / AMPHION / BEACH DR. / BETHUNE / BEWDLEY / BOYD / BUSHBY / BENSON / BRIDGEPORT / BURDETT / CEDAR / CEDAR HILL / CARMAN / CONSTANCE / COOK / CHAMBERS / CROWN CRES. / CUMBERLAND / CLARENCE / CROFT / CORNWALL / CRES. DR. / DERBY / EDGEWARE / ESQUIMALT RD / FRECHETTE / FORRESTER / FERNHILL / FALKLAND / GARDEN / GRAHAM / GOSWORTH / GORGE RD. / HOWE / HARRISON / HEYWOOD / HEAD / HILFORD / HAMPSHIRE / KENDAL / LOVAT / LESLIE / LINCOLN / UPPER TERRACE / WEST BAY TERRACE / LAMPSON / MEDANA / McCLURE / MAY / MUNRO / MAYFAIR / MAPLEWOOD / NELSON / NORFOLK / NEWPORT / NOTTINGHAM / NEWTON / NIAGARA / ORCHARD / OXFORD / PEMBERTON / PEMBROKE / PARKER / PALMER / PAKINGTON / PRINCESS / PEAR / ROBERT / RUDLIN / RESTHAVEN / SINCLAIR / SELKIRK / SOUTHGATE / SAN RAFAEL / SHELLY / SHAKESPEARE / ST. JAMES / SAN JOSE / SOUTH TURNER / TUDOR / TENNYSON / TRANSIT / VISTA BAY / VIEW / VICTOR / VERNON / WICKLOW / WALNUT / WARK / WILMER / WINDSOR / WHYCHBURY / WORDSLEY

No selling experience necessary. You earn $$, prizes and awards. For information call B. McCartney or S. Binder. 384-7345.

EXCELLENT OPPORTUNITY
ABOVE AVERAGE EARNINGS
If you are dependable and have a car we may have a job for you. Call 385-4461.

CHILD CARE FOR 2 BOYS AGED 2 and 4, Victoria area. 388-7391 or 386-8628.

NANNY REQUIRED IN OAK BAY area, must have experience and references. 592-4878.

22 OFFICE HELP

ADVERTISEMENTS IN THIS CLASSIFICATION MUST COMPLY WITH THE BRITISH COLUMBIA HUMAN RIGHTS ACT

EXPERIENCED UNDERWRITER
Due to international promotions, the Canadian Indemnity Company requires a qualified person to assume full responsibility for the Mercantile Fire Department. We are a large progressive and expanding company located in Victoria, B.C. Idealy applicants should have a minimum of 2-3 years' related experience. This position could be of interest to a No. 2 person who is seeking a greater challenge.
If you are qualified please submit your resume (which will be held in strict confidence) to Mr. T. J. Baker, Canadian Indemnity Company, 916-1175 Douglas St. Victoria, B.C. 2E4.

LOANS OFFICER
progressive and expanding credit union requires a qualified person to assume responsibility for receiving and processing loan applications. Applicants should have a minimum of 3 years related experience in personal and mortgage lending. Full range of employee benefits is provided. Salary negotiable. Please apply in writing by March 15th, 1978, to K. H. Travis, controller, Saanich Peninsula Savings Credit Union, suite 406-3960 Quadra St., Victoria, V8X 4A3.

RECEPTIONIST
For busy real estate administration centre. Congenial personality and ability to communicate effectively with the public on the phone and personality an a solute necessity. Accurate typing and dictaphone experience required. Excellent working conditions in modern office. Please forward complete resume to General Manager, Real Estate Service Centre, 1001 Cloverdale Ave., Victoria, V8X 4E1.

MANAGER TRAINEE POSITION available with a mortgage and loan company. Relative experience an asset, excellent training and benefits. Must have High School education, be sales minded and be willing to transfer. Phone Mr. Carey 385-5254, 9 a.m.-5 p.m.

PERMANENT PART-TIME
Varied — good typing, general bookkeeping. 2-3 years experience. $5 per hour. 3 days a week. Own transportation. Prime Personnel, 385-7012.

TEMPORARY
TOP DOLLARS FOR TOP SKILLS! dicta tyoists, legal secretaries, stenographers, and bookkeepers. Register now at Prime Personnel, 385-7012.

EXPERIENCED SECRETARY required for chartered accountants office. Provide resume of qualifications and salary expected to: Moir, Goodwin and Co., P.O. Box 1475, Victoria, B.C. V8W 2X2

EXPERIENCED TAX PREPARers needed. Will consider training. Please apply in person, 1680 Douglas.

ACCOUNTANT FOR INSURANCE Agency to handle all aspects of bookkeeping records. Written resume to Victoria Press, Box 351.

23 SKILLED TRADES

ADVERTISEMENTS IN THIS CLASSIFICATION MUST COMPLY WITH THE BRITISH COLUMBIA HUMAN RIGHTS ACT

WANTED: EXPERIENCED power sewing machine operator to perform mending and alteration duties. This position is temporary now but will be permanent throughout the summer. Salary is $5.21 per hour. Apply in writing Victoria Press Box 360.

UNION JOURNEYMAN REFRIGeration man, familiar with all aspects of refrigeration equipment such as air conditioning units and chiller units. Should have some sheet metal experience. Steady employment. Reply Victoria Press Box 354.

WANTED: FULLY LICENSED AUTOMOTIVE MECHANIC. MINIMUM 3 YEARS EXPERIENCE. 40-HOUR WEEK. EXCELLENT COMPANY BENEFITS. APPLY K MART, 3986 SHELBOURNE.

INBOARD-OUTBOARD MARINE Mechanic required. Year round employment. Journeyman or third year Apprentice preferred. 754-5585 or write Anchorage Marine, 1520 Stewart Ave., Nanaimo, V9S 4E3.

RN OR GRADUATE NURSES REquired for large intermediate care facility day and evening shifts. Apply in person to 336 Simcoe St.

OUTBOARD MECHANIC OMC and Merc, part-time leading to full time. 656-5849.

23 SKILLED TRADES

British Columbia Forest Products Limited

Victoria Wood Products Division requires:

Electrician Journeyman

Experienced Electrician with industrial trade qualification certificate required for permanent job. Preference given to applicants with Sawmill and Industrial Electronics experience. Complete welfare plan benefits available. Rate $10.01½ per hour.
Please direct written applications to:

INDUSTRIAL RELATIONS SUPERVISOR
British Columbia Forest Products Limited
371 Gorge Rd. East
Victoria, B.C. V8W 2N5

or phone collect:
385-3331 Local 246

GOVERNMENT OF CANADA
STATIONERY
ENGINEER HP3
Location: Victoria
Salary: $270 per week
Qualifications, possession of valid 3rd class certificate
Knowledge of English language essential
Duties: Willing to work shifts. This is an opening for a permanent position.
When applying quote C.M.C. Victoria, No. 940.

EXPERIENCED WEB OFFSET press people required by a printing firm in Edmonton. Preference will be given to people with Goss press experience. We will commence printing a 6 day morning daily on April 2nd. Apply to R. J. Grierson, North Hill News, 11737 108th Ave., Edmonton, Alberta or call 452-2414 or 452-4204.

REGISTERED NURSES
Full-time and casual position available for registered nurses on an acute medical unit. B.C. registration or eligible for registration essential. Apply Personnel office Victoria General Hospital, 841 Fairfield Road, Victoria, B.C., V8V 3B6.

ELECTRONIC TECHNICIAN (trainee) to service AM-FM stereo, cassette, 8-track, must have completed recognized basic electronics course. For interview phone 477-4830.

24 SALES PERSONS and AGENTS

ADVERTISEMENTS IN THIS CLASSIFICATION MUST COMPLY WITH THE HUMAN RIGHTS ACT BRITISH COLUMBIA

Licensed Realtors
No More Seeking
LISTINGS AND CLIENTS
AT
Preferred Equities Corp.

We supply perspective purchasers, supply property for sale. Pay up to 10% commission by monthly draw. ALL FOR A FEW HOURS OF YOUR TIME PER EVENING.

Call Robert Hall
Executive House Hotel
Preferred Equities Corp.
388-5111

KNOWLES REALTY LTD.

KNOWLES REALTY LTD., is expanding their office and has room for TWO LICENSED REALTORS. Office Listings, congenial coworkers are but a few of the advantages we offer. For a personal and confidential interview, call today:
Bill Knowles 384-8101

Sears

Full time Commission sales position in Custom Drapery Department. Outside sales, car essential. Interior Decorating experience an asset. Excellent company benefits, including 37½ hour week, profit sharing and retirement plan. Apply in person to the Personnel Office.

HALLMARK
Decorative Fabrics
Has an immediate opening for responsible ambitious Salesperson. Previous experience in the custom drapery field an asset but not essential. Take advantage of this opportunity to start your career in interior decorating. For interview phone 386-6704 between 2-4:30.

TWO AGGRESSIVE SALES PEOple are needed to fill positions in Greater Victoria. This is a career opportunity with complete training and continued direction given by the company. You must — have own car; be neat in appearance; be able to converse with all levels of public. Confidential interviews arranged by phoning Maranda Music Studios Ltd. 385-5551.

PERSON WITH GOOD KNOWLedge of building products wishing to advance with a highly progressive new company. Salary plus commission. Must be willing to put in extra time to service his contractors. For further information phone 388-5412 ask for Mr. Grealy.

3 PART TIME ONLY
If you want to earn up to $25 per hour, are neat in appearance, then you should apply in person to No. 21-483 Burnside Rd. East, 9 a.m. -noon only, Wednesday-Friday, till March 10.

SALESPERSONS CONTACT
National Trust Realtors
Stan James 479-7161
Al McDonald 595-2121

MANUFACTURER PLASTIC products, seeking experienced and progressive salesperson. Apply P.O. Box 1085, V8W 2S6, Victoria.

AD SALES PERSON FOR WEEKly newspaper, experience essential, Victoria Press, Box 337.

24 SALES PERSONS and AGENTS

BLOCK BROS.
INDUSTRY LEADERS FOR 23 YEARS IN
—SERVICE
—PERFORMANCE
—CAREER TRAINING
—PRESTIGE SELLING
—T.V. VIDEO

WE INVITE YOU TO COME AND SEE FOR YOURSELF how our new T.V.-VIDEO system (now operating in all 70 offices) is being used to enable our staff to REACH their own levels of SUCCESS and achievement in the SHORTEST TIME possible.
Being a member of a 'FULL TIME' Block Bros. team does add a level of prestige. The public does deserve the best service!
CALL TO-DAY to inquire how you may obtain a 80 per cent COMMISSION split
Interviews by appointment only.

SHELBOURNE — 477-1841
A. LEE — B. CULLUM
COLWOOD — 478-5561
B. KERSHAW
BLANSHARD — 386-3231
D. ANDERSON — B. COPP

BLOCK BROS. REALTY LTD.

25 TEACHERS

ADVERTISEMENTS IN THIS CLASSIFICATION MUST COMPLY WITH THE BRITISH COLUMBIA HUMAN RIGHTS ACT

School District 85
VANCOUVER ISLAND NORTH
SEPT. 1978 POSITIONS

Applications for teaching positions for the 1978-79 school year are invited.

There will be openings for teachers in the following areas

PRIMARY
INTERMEDIATE
SECONDARY
Home Economics
I.E.
Science
P.E.
Learning Assistance
Speech Therapy

We will be interviewing in Vancouver during the Spring Break. Please send applications in writing to: District Superintendent of Schools, Box 90, Port Hardy, B.C. V0N 2P0. Interviews will be set up for selected applicants.

WANTED FOR SEPTEMBER, 78 — June, 79 term a pre-school supervisor for four or five mornings per week for a school in Cordova Bay. A member of VICPA. Apply in writing to Cordova Bay Pre-School, 5182 Cordova Bay Rd., Victoria or phone 658-8068 after 4 p.m. Applicants must be fully qualified and registered with the PCCFLB.

26 PART TIME or TEMPORARY HELP

ADVERTISEMENTS IN THIS CLASSIFICATION MUST COMPLY WITH THE BRITISH COLUMBIA HUMAN RIGHTS ACT

CONCESSION STAFF, PARTtime evenings and weekends, must be bondable, apply in person Thurs., from 4-6 p.m., Towne Cinema, 808 Douglas.

DENTAL RECEPTIONIST WITH future possibility of dental assisting, send hand written resume No. 203-2067 Cadboro Bay Rd.

28 EMPLOYMENT SERVICES

ADVERTISEMENTS IN THIS CLASSIFICATION MUST COMPLY WITH THE BRITISH COLUMBIA HUMAN RIGHTS ACT

DO YOU WORK ON construction?
Do you want to join a union?
You may register at 2750 Quadra Street, Suite P, Tuesday or Thursday from 4-5 p.m.

30 SITUATIONS WANTED

SEEKING WORK OUT OF VICtoria. Maintenance and general duties for motel, institution. Have own transportation — will live in. Have references and good working record. 382-1487, after 4:30 or write Laurier, No. A-862 Fisgard, Victoria, B.C.

YOUNG MARRIED MAN, raised and trained in farming, significant experience requires full time permanent position, herdsman, farm management, etc. Phone 656-5525 evenings.

LADY, EDUCATED, CAPABLE, very good cook would like about four hours employment, evenings 4-8 p.m., companion aide, preferably with older person. Please phone evenings, 383-6165.

FULLY EXPERIENCED IN ACcounting for small businesses, income taxes, typing, reasonable rates. 388-9021 afternoon and evenings.

NURSES AIDE WITH CHILD will babysit, my home, fenced yard on 1½ acres. Hot lunches, 4 years child care experienced, will pick up and deliver. 384-1703.

CALL THE OLD CANADIAN, handyman, cleanups, cartage from $6, trees, rototilling. 592-0129, 592-2990.

CASUAL WORK, PAINTING, gutters cleaned, lined, installed. Chimneys repaired. Home maintenance. 384-0912, 477-9216, Wesley.

HOUSECLEANING LADY AVAILable. Brentwood, Sidney area. Experienced, trustworthy, reliable. 652-3037.

LET EXPERIENCED TAX PREparer do your tax return. $5. 385-8055.

GRADE 12 GRADUATE REquires full or part-time employment. 388-4372.

INTERIOR AND EXTERIOR painting, reasonable, free estimates. 592-9582.

PROFESSIONAL PRUNING, GARdening, landscape, masonary. Free estimate. 384-4679 or 384-3084.

MAN WILL DO GARDENING, landscaping and yard cleanup. Reasonable rates. Phone 658-5005.

YOUNG WOMAN SEEKS POSItion in travel agency as trainee. Please call 388-5994.

EXPERIENCED ROOFER, duriod, shakes, siding, and repairs, 592-0435 evenings.

NEED SOME HAULING OR cleanup done? Reasonable, call anytime, 385-7965.

ENERGETIC YOUNG MAN eager to work, reasonable, 384-6201.

HOUSEWORK, $5.00 PER HOUR. Very thorough. 652-5676.

DAYCARE, MY HOME, SIMPSON Sears area. 595-0998.

30 SITUATIONS WANTED

FULLY EXPERIENCED professional accountant available immediately. Full or part-time. 477-8839.

33 BANDS, MUSICIANS and ORCHESTRAS

NEED EXTRA MONEY
The 5th (B.C.) Field Battery has vacancies for band musicians. Some experience is required and further training is available. Militia pay for training, rehearsals and performances. For further information, phone 656-5642.

BASS PLAYER WANTING MUSIcians to form blues and rock group, 383-5226 after 5.

DRUMMER SEEKING GIG, plays all styles, phone 384-4319.

34 PRE-RECORDED MUSIC

CANDU ENTERTAINMENT SERVICES 384-5521

ROADRUNNER'S CANNED music service's, phone 652-1209.

WAYNE'S MUSIC 479-4835

PAN MUSICAN LTD. 477-6200.

SPINKY'S MOBILE DISCO LTD. 656-1652.

HUD SOUND LTD. 721-3431

LLOYD'S DANCE MUSIC FOR any age, place or time. 656-5614.

DENNY'S CANNED MUSIC CO. Established 1964, 656-3585

36 BUSINESS SERVICES and DIRECTORY

Accounting Service

BOOKEEPING AND OFFICE management — part-time for small businesses. Reliable, accurate, reasonable. Phone 382-8307.

COMPLETE ACCOUNTING SERvice including year-end statements and income tax returns. 477-8839.

INCOME TAX, ALL TYPES. ACcounting service. Phone 479-4541 Mr. McPherson.

INCOME TAX — ALL TYPES business, dealerships our specialty. Thomson 477-4941.

SEMI-RETIRED PROFESSIONAL accountant and bookkeeper, References. 382-0785.

Answering Service

TELEPHONE ANSWERING MAchines buy or rent. Interconnect, 3566 Quadra, 384-0511.

Appliance Repairs

JAMES BAY APPLIANCE FOR heavy duty repairs. 383-4762.

Appraisals

REAL ESTATE APPRAISALS for taxation — Estates — Expropriation — Sale. K.M. Porter, F.R.I.R.I. (B.C.), 384-8075 pager 307. Knowles Realty Ltd. 384-8101.

P. G. JACKSON LTD.
Real Estate Appraisals
535-1070 Douglas 388-9102

Auto Glass

CALL US
BOSSOM GLASS CO. LTD.
382-3031 382-0222
Special prices on windshield and rear window reseals.
Thermo Insul. glass Specialists
"OUR PRICES ARE LOWER"
OPEN SATURDAY, 9:30-1:30

Bricklayers

BOEHM MASONRY
Brick, block and stone, new construction and repairs, reasonable rates, 478-2522.

BRICK, STONE AND BLOCK, quality work at reasonable prices. 385-8001.

Cabinet Making

SOMERSBY
Manufacturers of custom built cabinets, stairs, furniture, detailed doors, frames, finished lumber and mouldings.
Cr. Hillside and Bridge 388-6645

KITCHEN CABINETS bathroom vanities and counter tops, all custom built or refacing the old cabinets with new modern designs with low prices. For free estimates call 479-7245.

HUTCHES, CABINETS, FURNIture, custom designed and crafted for your needs. Mr. Sharpe 592-7015.

CUSTOM BUILT — INSTALLED Kitchen cabinets, store fixtures, arborite counter tops renewed, rec room, wet bars. 656-5929.

Carpenters

WARMAC CONSTRUCTION
In home renovations, custom cabinets, rec. rooms our speciility. We do it all reasonable. Call 388-5240 for a free estimate.

CUSTOM CARPENTERS
We specialize in finishing carpentry, cabinet and furniture making, Kitchens, libraries, desks, nurseries, renovations. Excellent references. Call Terry Izzard 382-2709.

FOR GUARANTEED CARPENter work, renovations, restorations, additions, sundecks, cabinets, concrete work. Free estimates. Call 385-1168.

J.I.C. CONSTRUCTION
Small company, going into business needs work please. Phone after 5 p.m., 478-1025.

RENOVATIONS AND ADDITIONS, sundecks a specialty. Guaranteed workmanship. Free estimates. Call 385-6351.

FULLY QUALIFIED CARPENTER requires employment, hourly or contract, renovations a specialty, references. 384-0894.

VERSATILE HOME MAINtainer, carpentry, renovations, cabinets, painting, papering, quality work. Adam, 385-3090.

WIRING, PLUMBING, CARpentry, etc. If you prefer one individual for all your construction needs, phone 382-5362.

REPAIRS, REC ROOMS, DRYwalling, arborite counter tops, panelling, etc. Reasonable rates. 477-2898.

PERMA CONSTRUCTION
"We build on our Reputation"
Alterations — New Construction
FREE ESTIMATES, 384-2323

CARPORTS, GARAGES, SUNdecks, renovations, etc. Free estimates. 479-7548.

LOW WINTER RATES, QUALITY work, framing, renovations, additions, 656-1897, 656-3460.

NEW CONSTRUCTION, RENOVAtion, additions, work guaranteed. For free estimates call 477-5654.

CABINETS, FINISHING, RENOvations, quality work at fair prices, free estimates, 656-2344.

HOUSE FRAMING, FOUNDAtions, sundeck, carport by hour or contract. 478-1481.

CERTIFIED CARPENTER, REAsonable rates, 479-9423.

CARPENTRY
30 years experience. 384-3329

CARPENTER NEEDS WORK, small jobs. 652-5819.

FRAMING, FINISHING AND renovating. 478-9701.

Carpets and Linoleum

EDGAR and MINER
650 HILLSIDE
388-6208
CARPETS, LINO, FLOOR TILE
Commercial and Residential
EXPERTS
"A PROFESSIONAL APPROACH WITH GUARANTEED SERVICE"

CARPETS AND LINO INstalled; reasonable rates; free estimates. Phone 384-1656.

36 BUSINESS SERVICES and DIRECTORY

Carpet Cleaning

HOURIGAN'S
CARPETS AND LINOS LTD.
FLOOR COVERING SPECIALISTS
715 PANDORA AVE

36 BUSINESS SERVICES and DIRECTORY

Glass and Glazing

SOMERSBY

Change your metal sash for wood windows and stop that sweating. Thermo, single, or lead-zinc glazed.

CORNER HILLSIDE AND BRIDGE

388-6645 386-0212

Gutter Cleaning and Repair

GUTTERS, DOWN PIPES, CHIMNEYS, drain tile, cleaned, repaired, replaced. 479-8196.

MAY I CLEAN YOUR GUTTERS. $10 per house minimum. 592-7279.

Handymen

CHANGE ELECTRICAL FIXTURES, vent dryers, hook-up stove, painting or other home repairs, you are not wanting to do-yourself. 656-6050. Reasonable rates.

CLEAN BASEMENTS, GRASS cutting, hauling, yard cleanup, rotovating and gutter cleaning. 388-6297.

WILL DO CARPENTRY WORK, landdscape, paint, gyproc, mason work or cement work, call Wayne Williams, 479-4126. Free estimates.

QUALITY WORK AT REASONABLE prices, renovations, rec. rooms, carports etc. Free estimates. 478-9861 or 478-7433.

RELIABLE HANDYMAN SERVICE will do jobs suited for you, 478-8643 ask for John.

A AND E HANDYMAN SERVICE, general labour and hauling. 479-5449.

RENOVATIONS, PLUMBING AND carpentry, labour only $6.00 per hour. 383-1233.

Hauling

HAULING

If you need something moved, taken or brought, give Rob a call after 6 p.m. 384-2760.

CLEAN-UPS AND HAULING. Gravel, sand, topsoil, Eugene. 383-3528.

Home Improvements

SOMERSBY

Manufacturers of wooden windows, thermo or single glazed. Repairs to anything in wood. Finished lumber and mouldings.

Cr Hillside and Bridge 388-6645

VENUS SKYLIGHTS
OPEN YOUR HOME TO THE SKY
Design and construction. Free estimates. 592-9382.

CUSTOM RENOVATIONS AND designs service, kitchens, bathrooms, dens. In contemporary, rustic and traditional styles. Mr. Sharpe 592-7015.

CUSTOM CABINETS
New or renew: kitchen cabinets, bathroom vanities, counter tops. Atlas Cabinets. 388-6814.

REMODELLING SPECIALISTS! Kitchens, rumpus rooms, entries and additions, free estimates. Phone 477-7382 anytime.

F AND M CARPET CLEANING, lawn cutting, window cleaning. For further information call 474-2779 between 8-12 noon. Free estimates.

IF THERE ARE SOME THINGS you can't do yourself, give me a call. 656-6050.

Insulation

West Coast Home Insulation
All types of insulation, sales and contracting, free estimates, B.C. Hydro financing available. 384-4621. Evenings 479-2322.

Landscaping

VIC'S LANDSCAPING LTD.
383-7461
Anything in rock, brick, blocks, cedar trailers, concrete, etc.
MAINTENANCE DIVISION
Grass cutting, aerating, pruning, spraying, etc. 1-year guarantee on all materials and workmanship. Call anytime for estimates.

BARKER LANDSCAPING LTD.
Lawn specialists. Expert garden layout and shrub placement — sketches — ideas. Our stone masons can build you anything in rock or slate — walls, patios, pools or pillars — etc. For a free competitive estimate, call 595-8323 Terms.

BEAUTIFUL GARDENS
Complete landscaping and maintenance service, garden cleanup, rubbish removal, fencing, carpentry, painting. 479-8807.

W AND G LANDSCAPING REquires work for spring. Estimates. 595-4012 Jim or 477-8207 Rick.

SCOTIA LANDSCAPING. STONE walls $2.75 sq. ft. Facing $3.75 (you supply rocks $2.50). 385-4874.

36 BUSINESS SERVICES and DIRECTORY

Landscaping

PORTUGESE LANDSCAPING Stonework, rock walls, fireplaces and landscaping. Free estimates. Reasonable prices. 595-5439.

Masonry

PORTUGESE MAN WITH 10 years experience. Quality work in Landscaping, stone work and brick work. For free estimates call Vic Paulo 477-2831.

ARMANDO'S MASONRY, GENERal masonry work, Fireplaces, rock walls, block work, chimneys. For free estimates call 595-7327.

BUILD FIREPLACES, OVER 20 years experience. New or old houses. 479-5075.

CHIMNEY REPAIRS, REASONable rates, 656-4829.

ALL KINDS OF STONE WORK. 386-9195.

Moving and Storage

VICTORIA CITY MOVERS. Phone day or night, confirmed price or reasonable rates. Dependable and courteous. Free estimates, no obligation. 382-1585.

FLASHBACK CARTAGE. HOUSEhold and apartment moving. $18 per hour. 385-1733, 388-6275 pager 607.

FRANK'S DELIVERY
Move and pickup delivery service. $10 an hour, 1 man. $15.50, 2 men. 382-5275.

BIG OR SMALL WHY PAY BIG prices for reasonable, reliable, experienced movers. Pensioner rates. Estimates. Guaranteed. 382-5625.

MOVING AND DELIVERIES, APpliances, furniture, households. Eugene, 383-3528.

Painters and Decorators

ISLAND DECORATORS
Painters Paperhangers
Spray Painters
Plaster Repairs
Gyproc Filling
383-9059 Eves. 595-7103

CLARK AND PATTISON PAINTING CONTRACTORS LTD.
Specializing in sand blasting, spray painting, wall coverings and special coatings.
"We Cover The Island"
Victoria 384-8831 384-0443
Nanaimo 754-9321
Courtenay 336-2296

BROTHERS PAINTING AND DECORATING
Free appraisals, cost consultant. All types of painting. All types of repairs. Commercial, farm, residential. Lowest rates. Terms. Work guaranteed. 383-8112.

UN INTERIOR DESIGN, ALL forms of interior and exterior painting, wallpapering murals, commercial and home graphic designs. Booking for period March 1st-April 25th. 479-7533.

EXP. ENGLISH PAINTER
Int. and Ext., 36 yrs. exp.
Paperhanging. Minor Repairs
Free Estimates. Anytime 478-1810

BMB PAINTING AND ROOFING Ltd. residential and commercial, paper hanging, free estimates, reasonable rates. 642-4522 evenings.

EXPERIENCED PAINTER, C. Garrett, papering, signs, free estimates, immediate service. 383-7879.

YOU BUY THE PAINT AND paper, I'll do the work. Satisfaction guaranteed and reasonable. 386-1895.

DOWSON PAINTING CONTRACTOR, RESIDENTIAL COMMERCIAL: WORK GUARANTEED. Free estimates. 385-6042.

HUSTON BROS. PAINTING
Brush and Roller
Quality and Economy
386-9884

PAINTING AND DECORATING, reasonable rates, satisfaction guaranteed. Terms. 595-4905, 479-2473.

UNIVERSITY STUDENT, EXPErienced painter, $4.50 per hour. Meticulous. 382-2894.

PAINTING INSIDE AND OUT. General repairs. Free estimates. Reasonable. 479-4446.

RELIABLE PAINTING AND general repairs. Guaranteed work. Free estimates, 383-4757.

CLEAN, REASONABLE RESIdential Painting by Sam Burrowes, Harold Simpson. 385-2820, 386-7097.

DON'T DELAY FOR INTERIOR and exterior painting estimates call now 478-1254.

HOWARD'S PAINTING — SPEcializing in exterior work for three generations. Call Patrick, 598-5824.

INTERIOR PAINTING AND wallpapering. Good work, reasonable rates. Phone Gary at 479-6748.

INTERIOR—EXTERIOR
10 years experience, very reasonable. Call Alexander, 595-5261.

PAPERHANGER. 658-5505.

SEMI-RETIRED, QUALITY work. Albert. 388-5651.

ALLAN'S PAINTING, REASONable rates, 386-9018.

Plasterers

COLEMAN PLASTERING Lath, plaster and stucco. 478-9976.

36 BUSINESS SERVICES and DIRECTORY

Plasterers

THREE COAT STUCCO. VERY reasonable prices. Call Brook Plastering, 478-8775 anytime.

LATHING AND STUCCO. NEW and old buildings. Quality work. K. Gronmyr 743-2768, Mill Bay.

FRIEDRICH PLASTERING AND stucco. Patching specialists, older home "renewal", 656-2064.

Plumbing and Heating

AQUARIAN PLUMBING AND HEATING
Richard Bales, licensed plumber, new instilations alterations, repair. I guarantee my workmanship. 382-1653.

DAVID'S PLUMBING
Emergency Service, hot water tanks, plumbing repairs sewer cleaning, 386-8881.

WEST COAST HEATING, LIcensed, 15 years experience. Sheet metal, fireplaces and furnaces, 1 day installation, free estimates, Steve Bishop, 477-6280.

PLUMBING
Qualified plumber, fast and reasonable; references. 478-1841.

PLUMBING DONE, LARGE OR small contract or hourly; reliable. 652-9927.

REPAIRS AND RENOVATIONS, 18 years experience. Low rates. 652-5813.

RELIABLE PLUMBING AT THE right price. Residential or Commercial. Kevin Laurie. 477-8831.

ANY TYPE OF PLUMBING, reasonable rates, reliable plumber, 24-hour service. 477-5742.

Pruning

MAY I DO YOUR PRUNING. $5.00 per tree minimum. 592-7279.

Repair Services

INDEPENDENT MARINE MEchanic, will service and repair your boat "Now" 382-0715.

Roofing and Siding

HESLOP BROTHER ROOFING. Roofing contracts and sub-contracts, reliable and reasonable. 479-3274.

GRAHAM ROOFING
Shingles installed, 3 in 1, $12.50 per square. Call 385-1512.

PARKER JOHNSTON LTD.
1855 BLANSHARD. 382-9181
"Roofing Victoria Since 1935"

Sundecks

Duradek
Permanent Sundecks
478-0641

Tired of looking at an unsightly leaking sundeck? Have it covered with Duradek Vinyl now and relax this summer. Book now before the spring rush. Free Estimates.

Tailors

OAK BAY TAILORS
Tailoring, alterations ladies and men Quality leather alterations
1826 Oak Bay Ave 598-4131

ALTERATIONS, MEN'S AND WOmen's clothing, 20 years experience. phone 382-2805.

BRITISH CUSTOM TAILORS
1311 BLANSHARD 383-2632

Tree Service

ORNAMENTAL PRUNING
Fruit trees, oaks, evergreens, vines, hedges. Transform jungle into garden. 382-2894.

WILL SPRAY TREES AND shrubs, reasonable rates. After 5 p.m., 384-8393.

MT. VIEW TREE SERVICE
"Everything in Trees"
Fully insured. 479-3873 (24 hr.)

ANYTHING TO DO WITH TREES, special rates. Cardinal Tree Service 642-5451 or 479-1985.

BIG WIND TREE SERVICE
low rates 388-6115

TREE WORK, REASONABLE. 642-5050.

TREES SELL AND TOPPED 478-8290.

Upholstery

RIGA UPHOLSTERY
Reupholstery of furniture — boats — campers etc.
MARCH SPECIAL
20% off "American Fabrics" or choose from in stock fabric from $4.95 yd. Visit us in Market Sq.
For estimates with samples call 383-7621 or 384-6013 eves.

ACE UPHOLSTERY
477-0455
Quality workmanship. European craftsman. Free estimates.

FURNITURE UPHOLSTERED and repaired, workmanship guaranteed, reasonable rates, free estimates. 388-5936, evenings 386-8670.

YOUR CHAIR RECOVERED. $65 labour. See my clearouts. 478-1262.

38 TRAVEL

GOING TO MAUI?
Kaanapali Beach
DON'T DELAY
Condominiums on beautiful white sand beach with all the comforts of home. Plenty of recreation. $37.50 per day. U.S. funds. Booking now for spring and summer. Call 479-7117 before 5 p.m. or 382-7612 after 5 p.m. and weekends. Ask for Percy or leave message.

WAIKIKI '78
1-bedroom condominium in heart of Waikiki, fully furnished with kitchen, lanai, pool. Daily rates from $7.50-$17.50 per person per day U.S. from March '78 Phone 388-6474 between 9-4 Monday through Friday.

MAUI
Deluxe 2-bedroom fully furnished condominiums located on a safe sandy beach. Available Feb. 27 to Mar 22 and Apr 7 to 30. Also vacancies from May to Dec. OK Trucking Co. Ltd. 386-3414.

MAUI
HOME AWAY FROM HOME
1 and 2-bedroom Units Available Now. Fully furnished.
For further details phone
Iolani Holdings Ltd. 382-6042

MINI HOLIDAYS
To Reno or Las Vegas
2, 3 or 4 Nights from Victoria
WHITTOMES TRAVEL
1111 BLANSHARD ST. 388-4271

MAUI, 1 BEDROOM CONdominium, now renting from April 20th onward, excellent view, pool, beach. 478-8007.

39 PERSONALS

AHOY YOU SINGLE LAND-LUBbering guys and gals. Join select, friendly group of compatible, fun-loving singles of various ages weighing anchor of Sun Princess this summer. Destination: Alaska. Motto: The more the merrier. Please phone 385-2716 immediately as time to book en masse is running short.

NICE LOOKING MAN LIVING IN northern B.C. would like to correspond with an attractive fun loving woman 30-40 who likes to fly. I like to travel, dance, sports and life in general. Please include snap. No ties please. I have a lot to offer someone special. Victoria Press, Box 316.

ATTRACTIVE, SINCERE WIDOW, young 60, self supporting, 5'6" seeks gent 6' with means, sincere, affectionate, to share companionship, home life, golf, travel and varied interests. Victoria Press Box 332.

COLORED WOMAN WOULD like to meet quiet gentleman, any nationality, neatly dressed who likes dancing, movies sometimes, and good times together. Victoria Press, Box 366.

WOULD ANYONE "WITNESSING the accident between a brown Nova and a white VW on Shelbourne St. on Mar. 2, please call 477-4383.

MARY DYCK CONTACT AL McCracken, 4216 Wilkinson Road, or anyone knowing her whereabouts.

GENTLEMAN 43, WOULD LIKE to meet lady. Enjoy walking, swimming, flying and sailing. Reply Victoria Press, Box 352.

WIDOWS INFORMATION centre, 304-620 View St., 388-6101.

39 PERSONALS

YOUNG OPEN MINDED COUPLE looking for lady or couple to share private interests. Victoria Press, Box 365.

MALE, 27, INTERESTED IN meeting exciting women. Victoria Press Box 335.

WANTED WOMEN OVER 19 INterested in playing softball. Call 477-8098.

WHEN NO ONE ELSE SEEMS to, we do... NEED listens. Phone The Crisis Line, 386-6323.

WHO CARES IF YOU ARE pregnant? Birthright does. Phone 384-1431.

40 BUSINESS PERSONALS

CONSTRUCTION MANAGER seeking employment with general contractor, Architect or Engineer's firm, in Victoria or Vancouver Island. Experienced in all phases of Industrial, Commercial and Residential Construction. Including planning, public relations and sales. Please contact Mr. Hans R. Heer, 562-3242, 2441 Devonshire Crescent, Prince George, B.C., V2N 1C9.

FORGETFUL? FOR $1 CHEQUE or money order, I will give you one week's warning of your important dates, (up to 5 per year). Mail lists of dates, and your address or phone number to P.O. Box 505, Brentwood Bay, B.C.

MINIMAID HOME SERVICE bonded specialists in home cleaning. Tired of doing housework or find yourself too busy? Let us clean your house once or twice a week. 595-2465.

INTERESTED IN BEATING RISing food costs due to inflation, poor growing conditions, and shortages. Call Tommorrows Food Today, 598-2184.

HYPNOSIS CAN HELP
Tension, weight, smoking.
Call INSIGHT 595-8782.

STOP SMOKING, LOSE WEIGHT, redirect nervous energies. Hypnosis therapy. New Thought Centre, 598-1349.

ROAN SOUND PRODUCTIONS. Tape Duplication, Recording Services, Weddings, meetings, etc. 384-6110.

PIONEERS THOMPSON, NICOLA, Shuswap Valleys. Write to Historical Researcher, Victoria Press Box 346.

MAKE TODAY COUNT. CALL Duraclean Rug and Upholstery Cleaners, 592-1323. Duraclean stays cleaner longer.

MRS. PAYN-JONES, TRANCE medium, questions answered, 386-3603.

MASSAGE BY QUALIFIED MASseur for chronic pain and tension. Dial 384-6860

KATHLEEN, PSYCHIC MEDIUM, available for private readings. 385-8675 for appointment.

DO YOU VALUE YOUR LIFE? Write 208-2174 Cadboro Bay Rd. V8R 5H1.

POTTERY CLASSES GIVEN PRIvately by local artist Mary Fox. 386-1869.

TYPEWRITERS CLEANED AND repaired in your home or office, $12.95. Evenings. 598-7987.

DIVORCE PAPERS, DOCUments, manuscripts, etc., expertly typed. Phone 386-9617.

CARD READING IN DEPTH 652-1765

TAROT CARD READINGS 384-3574

VICTORIA ESCORT SERVICE part time help needed. 383-5311.

42 EDUCATION

TRAVEL TRAINING
Learn to be a Travel Counsellor, escort, tour director for Tours, Cruises, Bus and Air Charters. Ticketing, Hotel reservations. Learn to be a travel agent, Willis Travel Training — 382-4887 after 5 p.m.

WEAVING LESSONS, INCLUDing spinning, natural dyeing. Beginners, intermediates. Table and frame looms available. Starting in March. Joan Kyle Jones, 383-0110.

TUTORING — PROFESSIONAL help by experienced teacher. French, math, new and old methods. 598-2331.

EXPERT TUTORING, MOST SUBjects, experienced teacher, reasonable. 598-1359.

69 FUEL

SPECIAL
WOOD WOOD
1 Big truck load mixed wood $11.95. Best fuel. 384-5524.

FINEST SEASONED ALDERwood, finely split and stacked for you. 385-8385, 388-6675 pager 732 anytime.

MAPLE
Split and delivered, $30. pick-up load, 338-6115.

BEAVER FUELS
Alder $55. We guarantee a full cord and prompt delivery. 479-0684

ALDER, $48 PER CORD. Prompt delivery. Cut to your length. 658-8921.

ALDER $45, UNSPLIT $55, SPLIT free kindling delivered, 478-4978.

PRESTO LOGS 240 FOR $39. EUgene. 383-3528.

63 TIMBER

3,000 PILINGS
30 Ft. to 100 Ft.
A-1 Used Creosoted
At $1.60 Per Foot

USED TIMBERS
Untreated—$200 MBF
Creosoted—$275 MBF
FOB Seattle
(206) 763-1520

WANTED TIMBER
FELLED, BUCKED or STANDING
Fir, Cedar or Hemlock
Ideal Sawmill Ltd. 385-0441

65 BUILDING SUPPLIES

IMPERIAL BUILDING MATERIALS LTD.
The Builders Supply House

PRE-INVENTORY SALE
Weatherstrip and Caulking 20 Per Cent Off
Aluminum Windows and Doors 20 Per Cent Off
Duroid Roofing—Self Seal $24.95 Square
Fibreglass Roofing 8' $4.86 Each
Formica and Arborite 12 Patterns—$19.95 Sheet
Carpet and Vinyl Rollend and Remnant Clearance Continues
Huge Stock—Easy Viewing
Master Charge — Chargex
2955 Douglas 386-1401
Member of Victoria HUDAC

Slegg Lumber
ROOF TRUSSES
We manufacture all types of residential and industrial roof trusses.
Prehung doors of all types
Try us for a quotation
Slegg's Cashway lumber
1496 Admiral Rd. Sidney
388-9975 656-1125

SAANICH LUMBER YARDS
3041 Douglas St. 385-2486
Material for 12x30 garage, roofing extra $340.00
Compost box, 4x6 $10.00
8x10 Greenhouse
Work bench, materials $12.00
Sabot Dinghy 6'7"x6"
Chicken Coop 6'x7'x6'

65 BUILDING SUPPLIES

HOME LUMBER & Building Supplies
470 Ardersier Rd.
385-8711

Duroid Shingles
210 wt No. 1 Asphalt self seal. All colours in stock, per sq. $21.95

INSULATION
PRICE PER 1,000 SQ. FT.
FIBERGLASS

R7—2½"	$80
R12—4"	$140
R20—6"	$240
R28—8"	$320

GYPROC SPECIAL
Price per 1000 Sq. Ft.

½" GYPROC	$105
½" FIRESAOP	$115
⅝" FIRESTOP	$130

STD FIR PLY

4x8—⅝ T and G	$10.95
4x8—½ Std.	$8.50
4x8—⅜ Std.	$6.35
4x8—¾ st.	$12.00

SANDED PLYWOOD

4x8—¾ Factory Gr.	$12.95
4x8—⅜ Factory Gr.	$7.25
4x8—¼ Factory Gr.	$6.50

D UNSANDED

4x8—5-16	$4.95
4x8—⅜	$5.50

Framing Lumber
STD. & BTR. FIR
Price per 1000 FMB

2x4—6'	$95
2x4—92¼ Pet stud	$269
2x4—8'—20'	$255
2x6—14'	$255
2x8—14'	$255
2x10—8'—24'	$310
2x12—8'—20'	$310

STD. & BTR. HEM.

2x4—6'	$85
2x4—7'	$95
2x4—92¼ Stud	$235
2x10—8'—20'	$225
2x12—8'—20'	$220

RANCH PANEL
1x6—1x8 Select Tight Knot Cedar Channel Grove siding. Per 1000 bm $550

Deliveries made anywhere on Vancouver Island and Gulf Islands. Before you buy compare our prices. For quality, service and guaranteed savings, phone:

385-8711
386-3374

Butler
WHOLESALE LUMBER DIVISION
2046 KEATING X-ROAD
Dimension lumber, plywoods, siding and framing hardware at competitive prices.
Roof trusses, preassembled building components and garages.
THIS WEEK'S SPECIAL
Good quality 1x6 cedar bevel siding. Pre-stained to colour of your choice, $395.M
22x24 pre-cut garage package with ¾a chalet siding $1709.
652-1121
7:30 - 5:00
Monday to Friday
Closed Saturday
FOR QUALITY AND SERVICE

MOORE WHITTINGTON LUMBER LTD.
2614 BRIDGE ST.
386-1331
POCKET DOOR FRAMES
FOR 1⅜ Sliding Doors
Clear-out Price
2'0" x6'8" — $15.00 Each
2'2" x6'8" — $15.00 Each
2'10"x6'8" — $25.00 Each
Schlage Lock Set
"Keyed-in-Knob"
Clear-out Price, $10.00 Each
1/3 OFF
REMAINING STOCK OF
—Mono, fir and mahogany slab type doors
—Bifold door units
—Existing Front Doors
—Balance of Hardwoods
8 a.m.-5 p.m., Mon. to Fri.

JUBILEE BUILDING SUPPLIES Ltd.
SPECIAL PRICES!
Jenn-Air Ranges
Sub-Zero Refrigerators
Waste King Dishwashers
Diamond Kitchen Cabinets
OPEN SATURDAY 10-3 P.M.
574 Culduthel Rd. 388-5412
(Opposite Town & Country next to MacDonalds Bakery)

Clarke Doors
542 Hillside Ave.
386-8861
Spring Sale
10% off on all doors in stock. Now is the time to replace that worn out front door with a new elegant cedar entrance door. By spending a few dollars now, you will increase value by hundreds. Come in and see us.

NORSECRAFT HARDWOOD Industries Ltd.
383-4233
New Stock Has Arrived
ALSO — OPEN SATURDAYS
541 David St. 383-4233

SOMERSBY
Manufacturers of finished lumber and mouldings.
Pocket door frames.
Sanding, re-sawing, planing
Cr. Hillside and Bridge 388-6645

18" HAND-SPLIT SHAKES, $36 per square. 1595 Whiffen Spit. 642-5794.

45 PIECES 2" BY 12" BY 20' dressed fir. Offers. Phone 656-4340.

70 MUSICAL INSTRUMENTS

ACOUSTIC 850 PA HEAD, TWO column speakers, offers to $800. 477-0043.

GALANTI
Not available anywhere else, but the best buy on the market. New organs from $995

EXCLUSIVE agents for GALANTI GULBRANSEN, KIMBALL
CASCADE PIANO & ORGAN
In Hillside Mall
595-4124

Come in and try the NEW LAB SERIES AMPLIFIERS now available at:
NELSON'S MUSIC
1315 Government 385-9728

Want Good Price And Good Quality?
Kincaid is the right choice. Kincaid Pianos from $1288.
SOUND OF MUSIC PIANO AND ORGAN CENTRE
1517 Quadra 383-0239

SHEET MUSIC, FOLIOS REPAIRS and RENTALS PROFESSONAL INSTRUCTION in PIANO, ORGAN, DRUMS GUITAR, ACCORDION CLARINET and SAXOPHONE
BERNIE PORTER MUSIC
725 CALEDONIA 382-9542
PARK FREE 'TIL 9:00
SATURDAY 'TILL 5:30

LEFT HAND GUITARS
And hard to find parts and accessories are always in stock. Victoria's best selection in quality new and used guitars and amplifiers. TRADE-INS WELCOME at
SOFT SOUNDS MUSIC
2031 OAK BAY AVE.
MON-SAT 10-5:30 598-1524

SMALL SELECTION
of quality used pianos by Heintzman, Baldwin, Mason and Risch now on display at
Gleeson Music City
HOME of HAMMOND ORGAN
714 FORT 388-9632

EATON'S
CASH FOR USED PIANOS
PHONE 382-7141
LOCAL 230

PAMUS
MUSICAL INSTRUMENTS
"Where Good Music Begins"
1108 Blanshard St. 386-8473

CRASH COURSE
5 lessons, organ rental 1 month, cartage and music book supplied $55.
KAWAI KEYBOARD STUDIOS AT THE BAY 385-1311

SCOTT PIANO AND ORGAN HAS, as well as sales staff, its own service department, delivery trucks and music school, the complete keyboard store. 384-4623.

RICHARD DENZIL
PIANO TUNER — TECHNICIAN
Regulation, repairing, rebuilding.
388-9295

SPECIAL
Reconditioned Trombones, $99. HALL and FAIRFIELD Music, 728 Fort, 385-3307.

HUGE 26" CHROME FIBES BASS drum. $140. Holton "Special" Cornet, good condition, 384-7877, after 5.

RICKENBACKER BASS, TWO 200 watt folded horn bass cabinets, Gibson bass. All good condition. 5-8 evenings, 382-1725.

WURLITZER 4100 ORGAN, EXcellent condition, features spectrotone, ssh-boom, rhythm box percussion system. $1000. 386-2795.

CUSTOMIZED GIBSON EBO bass guitar $300. Phone daytime 384-2356.

HAMMOND SPINET ORGAN Model M3, excellent condition, $1200. 479-4824.

HAMMOND ORGAN WITH bench, as new, $650. Phone 382-1280.

OLDS STUDIO TRUMPET, PROfessional model, nickel plated, $300. 595-0594.

FOR SALE, AS NEW ELECtronic organ, approximately 3 years old. Phone 656-3228.

KAWAI ORGAN, 2-KEYBOARD, 13-pedal, excellent condition, 384-1005.

QUALITY DEMO TAPING, INdependant 4 track studio. 595-6345, 334-9876.

EXCELLENT CONDITION, CAble-Nelson piano and bench. Phone 386-2600.

EBONY BLACK LES PAUL copy, excellent condition, hard case, sacrifice, $195. 592-3355.

GRACY DRUM SET, EXCELlent condition, offers. Phone 478-5425.

LADY'S 120 BASS ACCORDION. $275. 652-3578.

GULBRANSEN PACE MAKER with walking bass. 595-1388.

OLDER CANADIAN MADE upright piano. $650. 386-1666.

RICKENBACKER BASS GUITAR 4001 stereo. Offers. 112-245-9742.

NEARLY NEW WURLITZER organ for sale. 383-0530.

71 MUSIC TEACHERS

Piano and Organ Instruction
Popular and classical for adults and children.
See Reg Stone or Lann Copeland at
SOUND OF MUSIC PIANO AND ORGAN CENTRE
1517 Quadra 383-0239

PRIVATE TUITION IN BEGINning and intermediate flute and music theory. Harold Hockley, 385-3097.

EXPERIENCED SINGING teacher, University area. Doreen Thompson, 477-0915.

77 MOTORCYCLES

CUSTOM BUILT BIKE TRAILER, carries three bikes, $200. 1974 Yamaha Enduro, 360, good condition, asking $700. 1975 Enduro 100, like new, $500. 479-3109.

'76 YAMAHA 175 TRIALS, clean, hardly used, excellent condition. 656-1958.

1975 HONDA 750-4 — 8500 MILES, good shape, $1800. 404 — 1337 Saunders St.

YAMAHA TY 175, EXCELLENT condition. Call 386-0576 after 5.

'74 CAN AM, 125 ENDURO. Offers. 382-3715.

'73 500CC YAMAHA 10,000 MILES, good shape, extras, $875. 652-5592.

1976 MX 76 INDIAN 6-SPEED; offers. 478-4086.

77 YAMAHA TRIALS BIKE, ASKing $700. 479-1186.

1968 B.S.A. FOR SALE, OFFERS. 388-7263.

1977 HONDA XL75, 1000 MILES, $625. 386-7659, after 5.30 p.m.

HONDA 50 MINI-TRAIL, LITTLE used. $250. 479-6879.

'75 HONDA, 750, MINT, MUST BE seen. $2000. 384-8838.

77 MOTORCYCLES

USED BIKES

ROAD

78 Honda 750	$2,599
77 Yamaha 650	$1,699
77 Honda 360	$999
77 Yamaha RD400	$1,089
77 Kawasaki 100	$499
xx75 B.M.W. 750	$3,599
75 Yamaha 100	$499
XX74 Honda 750	$1,799
74 Yamaha 125	$599
xx73 Kawasaki 900	$2,399
73 B.M.W. 500	$1,799
73 Yamaha 500	$999
73 Yamaha 500	$799
73 Yamaha 200	$499
xx72 Honda 350-4	$1,099
xx71 Norton 750	$1,299
71 Yamaha 650	$899
69 Moto Guzzi 700	$1,299

xxDenotes extra equipment or custom work, etc.

TRAIL

77 Yamaha XT500	$1,499
77 Yamaha IT175	$1,099
77 Yamaha DT400	$1,099
77 Suzuki RM125	$799
77 Yamaha YZ100	$699
76 Yamaha XT500	$1,289
76 Honda TL250	$899
76 Yamaha 1T400	$999
76 Honda XR75	$449
75 Yamaha DT175	$799
75 Honda XL250	$899
75 Honda XR75	$399
74 Honda XL350	$949
xx74 Honnda 750	$1,799
73 Honda XL250	$695
70 Yamaha DT250	$499

SEE THESE PLUS MORE AT
MULLINS MARINE SALES LTD.
382-1928 D-00356A
925 Yates St.

YAMAHA Clearance
NEW 77 MODELS

TRAIL		
DT125	$949	78 Price $114[illegible]
TY175	$999	78 Price $1299
DT400	$1399	78 Price $1749
XT	$1599	78 Price $1969
ROAD		
XS400	$1499	78 Price $1749
XS500	$1799	78 Price $2199
XS650	$1999	78 Price $2469
XS750	$2599	78 Price $2999

Plus freight and P.D.I. on all models.

Vancouver Island's largest motorcycle dealer — see us before you make any deal.

MULLINS MARINE SALES LTD.
382-1928 D-00356A
925 Yates St.

HONDA Clearance
NEW 1977 MODELS

		- 78 PRICE
XR75	$649	$729
CB125	$799	$899
XL125	$1049	$1159
XL175	$1199	$1299
XL250	$1299	$1539
XL350	$1449	$1749

Plus freight and P.D.I. on all models

Vancouver Island's largest motorcycle dealer — see us before you make any deal.

MULLINS MARINE SALES LTD.
382-1928 D 00356A
925 Yates St.

CORNELL CHEV-OLDS LTD.
Will Take Your MOTORCYCLE
On trade on any New or used automobile in stock
CONTACT: Our sales staff by calling 385-5777.
Ask for BRUCE LOCKHART

1977 KAWASAKI SILVER KZ650 custom, 2000 kilometres, drilled dual discs, 26mm carbs, winning headers, just-tuned, $2650 or $2400 stock. 598-2709.

1976 YAMAHA 650, 11,000 MILES, mostly highway, stock with custom paint. Very good condition. Offers to $1500. 656-2260, noon 'til 7 p.m., ask for Doug.

1976 YAMAHA 650, 11,000 MILES, mostly highway, stock with custom paint. Very good condition. Offers to $1500. 656-2260, noon 'till 7 p.m., ask for Doug.

POWERTOWN M.C.
Service to all Makes. Hi-Performance parts. 384-1249. D199169A. 614 Grenville.

BEAUTIFUL '76 HONDA GL1000, custom seat, etc. 9500 miles, oil changed every 500 miles. Parked in garage. $3200. 383 1060.

1977 HONDA XL125, 970 MILES, good condition, regularly $1,049. Asking $790. Phone 477-8337 after 5 p.m.

VICTORIA HONDA
HONDA, BULTACO, HARLEY
2851 Douglas St. 386-8364
DL-01953A

'77 HARLEY DAVIDSON SPORTSTER, 1,000 miles and extras. DEPAPE MOTORS Ltd., 779 Pandora, 384-8035, D-00264A.

1976 YAMAHA 650, 2500 MILES, excellent condition. 479-3258 or 479-1955.

1976 HONDA, MR 175, EXcellent condition, low mileage. 478-2944.

'72 750 HONDA, EXCELLENT condition, priced to sell, $1,400. 384-1798.

650 YAMAHA, CUSTOM PAINT, brown metal flake, best offer takes. 388-5810.

1965 TRUIMPH BONNEVILLE, excellent condition. $1,500. 656-2997, between 6 and 8 p.m.

K. J. KAWASAKI
2940 DOUGLAS
385-0323 DL-01836A

1975 MX 100, NEW ENGINE, EXcellent condition. $650. or best offer. 383-1940.

250 HONDA MT ELSINORE, 2600 miles. Good condition. Asking $750. 383-3146 or 383-7393 after 5.

BROOKLANDS MOTORCYCLES
HARLEY-DAVIDSON — HONDA
937 Fort DL-1271 383-5926

'73 850 NORTON, OFFERS. 478-7592.

'72 BSA REBUILT, OFFERS OR truck or newer bike. 383-7919.

78 BICYCLES

BUY, SELL, TRADE, REPAIRS New and used bikes Qualified mechanic operating own business. Lowest prices (Expert bucked wheel) Open 8 a.m.-8 p.m., Sun. 12-5 p.m. Reno Industries, 2519 Gov't., 384-5514. Dealers: CCM — Raleigh — B.R.C. — Shields — Nishiki. Same day service.

GOOD SELECTION OF BICYCLES
for every size and budget. Chargex, Mastercharge Welcome
OAK BAY BICYCLE SHOP
1968 Oak Bay Ave. 598-4111

MENS TEN SPEEDS, RALEIGH, $85. Apollo $75. Peugeot $100. 388-7797.

10 SPEED FALCON, FOR SALE, $85. Reg. $130, 2 months old. 592-4240.

10-SPEED PEUGEOT, CALL Dave, 383-1879.

80 BOATS and MARINE

Trade for Boat?
Brand new custom SxS duplex. $125,000 C.C.A. App. Each side separate strata title, incl. lot. Cedar, brick exterior. Prof. landscaped, shrubs, etc. Custom appliances, elec. heat, exceptionally detailed workmanship. 3 BR, 2 bath. Situated in Esquimalt's exclusive Saxe Point area. Only a stone's throw from waterfront and boat ramp. Presently rented to excellent tenants. Will sell or trade my equity on either side or complete building for diesel cruiser or late model Trojan, Tollycraft, Uniflyte, etc. Financing available O.A.C. 592-0613 after 6 p.m.

DOUBLE EAGLE
CAMPION
JOHNSON — ROAD RUNNER
bob whyte marine ltd.
SALES AND SERVICE
Corner Harbour and Resthaven
656-7286 SIDNEY
OPEN 9-5:30 TUESDAY-SUNDAY

Mercury - Honda
OUTBOARDS
DOUBLE EAGLE
SILVERLINE
BOATS
MULLINS MARINE SALES LTD.
925 Yates St. D-00356A
382-1928 382-4515

CLEARANCE
NEW BOATS

16' KC Outboard	$2495
19' GP Open, 140 Merc I.O.	$8395
19' GP HT, 140 Merc I.O.	$8895
20' KC CUTTY, 170 Volvo	$9995
21' Norwester sail, sleeps 5	$8995
22' KC HT, 200 Volvo	$10,995
23' GP CUTTY, twin Volvos	$17,995
USED BOATS	
19' Glasply Cutty	$8695
24' REINELL EXPRESS	$8495

HORWOOD Marine
823 PANDORA 385-1451

SAIL SALE SAIL SALE
20' sloop $4,750, 24' Shark $5,995. 21' Northwest $6,995. 22' Columbia $5,995. 23' Buchanan $6,995. 20' O'Day New $7,200. 21' UK Vivacity offers. 26' Gaff Cutter $11,900. 34' Diesel sloop $12,900. Call 23 $17,900. Tanzer 25 as new offers. Crown 28 $19,900. Trades, financing all at VICTORIA BOAT MART, 453 Head St. 383-3324.

RADIOS—SOUNDERS—RADAR
VHF — Single Sideband — CB radio — Flasher depth sounders — Radar — Chart recording sounders Sales — Service — Installation. Ball and Shemfit Electronics Ltd. 1 West Burnside Rd. 386-9414

14' ALUMINUM MIRRO DEEP fisherman, Roadrunner trailer, Bearing Buddies, 20 h.p. Merc., $1500. 14' fiberglass canoe, $100. Lazer sailboat, $700. El Toro dinghy, $250. 477-4553.

SAILBOAT-CHRYSLER MUtineer day sailer. Furling jib, mainsail and Spinnaker. Caulkins trailer included. Call MWO Koehler Office 388-1144, home 476-2135.

SAVE $ BY FINISHING 23' cruiser, well built, by experienced builder, ready for the water, cello finished fibreglass over plywod, Interceptor inboard. Make us an offer. 477-9682.

1975 24' FIBERFORM
Baja offshore. $13,500. This beautiful boat offers accommodation for 5, stand-up head, CB radio, anchor, full canvas, etc. For appointment to view, call 388-5679.

WANTED — RETIRED OR EXperienced commercial fisherman, who would like to work the West Coast this summer, on 41' Deltaga, experience essential. Victoria Press Box 362.

'76 AND '77 20 HORSE Evinrude motors, long shaft and short shaft, low hours, no salt water. $500-$800. 478-1546 after 4 p.m.

1977 17' BAYLINER 130 H.P. Volvo, inboard-outboard, full camper top, seats six, sounder, Marine C.B. antenna, only 40 hours use. $7200 or offers. 656-4977.

MASTERCRAFT TILT TRAILER, rebuilt, all rusted steel replaced, for 17' boat, 1200 lbs. Buddy bearings, new lights, 450-12 tires, $400. 245-4885, Ladysmith.

1977 EVINRUDE, 9.9, $695. '75 Merc, 9.8, $550. '75 Evinrude 9.9, $550. '77 Evinrude, 9.9, $788. New 1977 25 electric $1230, new. 478-8391.

CALGLASS BOAT, 1977 17'6, 120 I.O., outboard bracket, road runner trailer, sounder, lots of extras, immaculate condition. $5,500. 479-3725.

PROFESSIONALLY BUILT 21' Glen-L, fiberglass over plywood, head, Volvo, inboard, 6 h.p., and tank, new top and more. $6000. 478-3286.

CAL 20, EXCELLENT CONDItion, asking $6,100. Moored Schooner Cove, Parksville Phone 723-2869, Port Alberni.

SWIFTSURE 14' FIBERGLASS sail boat with dacron sails. New $600 selling for $300 or best offer. 384-1613.

19' FIBERFORM HARDTOP, 165 Mercruiser, Eze-load trailer. $5,500 firm. Phone 112-746-5382 after 5 p.m.

16' GLASS OVER PLY, GOOD sea boat, heavy duty trailer, 50-horsepower Merc. less than 100 hours, $1,650 firm. 478-1115.

19'6" BRANDLMAYR FIBERglass over wood, 85-hp Johnson outboard, both in need of repairs. Offers. 386-0194.

DOUBLE EAGLE
18'6" 170 Volvo 6, 270 outdrive, 2 berths, galley, excellent condition, moorage available, $7450. 477-3910.

BY OWNER — 1966 CHRISCRAFT 25' in excellent shape, many extras, $12,000 or first reasonable offer. 652-3073.

1976 FIBREGLASS THUNDERbird by John Booth, fully equipped for racing and cruising. Excellent condition. 382-6040.

1965 GLASCRAFT, NEW FULL canvas, seats recovered. 35 Merc., new controls, no trailer. $1,100. 478-1376.

15'6" GLASS OVER PLYWOOD, 40 h.p. Johnson electric start, trailer, all in good condition. $1,000, OBO. 479-0505.

1974 9.9 H.P. EVINRUDE SPORTwim with tank, perfect condition, $500. 382-3202.

SEA CAT 30', WORK OR PLEAsure, C license diesel, $24,000 or offers. 642-3896.

FOR SALE — 10 H.P. MERCURY outboard motor, under 100 hours in use. Phone 386-2600.

GLASTRON 15' SKI BOAT, 85 h.p. Evinrude, 1200 Roadrunner, full cover. 384-8838.

14' STURDY BOAT, TRAILER, 15 h.p. Evinrude, $650. Offers. 479-4057.

15' CLINKER, INBOARD marine, good condition, sound, hull. $600. 382-1718.

14' FIBREGLASS BOAT, MOTOR and trailer, good shape, $875 or nearest offer, 478-5701.

WANTED: VELVET DRIVE, direct drive, transmission, phone 382-4240.

WANTED 8-10 LB. FOLDING ANchor, 2-man inflatable dinghy, hand held compass. 385-9682.

1974 EVINRUDE, 25 H.P. AS new, $600. 383-7644 after 5 p.m.

BAYSHORE FOR Marine Insurance, 382-7203

80 BOATS and MARINE

"It's The Service That Sets Us Apart"
BAYLINER
HOURSTON
GLASSCRAFT
JOHNSON outboards
VOLVO — OMC
Sterndrives — Trailers
Accessories
All at
GIBSON
Powercraft Centre Ltd.
2520 Gov't St. (Near Bay)
382-8291

FINAL CLEARANCE
on 1977 Model
MERCURY OUTBOARDS
Excellent Selection of Marine Accessories
MERCURY MARINE
800 Cloverdale
385-1457

BRAND NEW BOAT SALE
BRAND NEW BOAT SALE
Brand new 21' CAMPION Monashee hardtop. Enclosed head, galley, camper top, 200 h.p. Volvo-Penta $14,769
Brand new 25' GREW SS 250 hardtop, 235 h.p. OMC, custom teak interior, swimgrid, trim tabs, full warranty. Last one $21,985
USED SPECIAL — 14'4' HOURSTON Glasscraft complete with 40 h.p. Johnson and EZ loader. 1 owner, very good shape. Only $2995
HURRY—These Won't Last
Full Service and Parts for OMC Volvo Mercruiser — Sterndrives Yanmar Diesels and Evinrude Outboards
Quality Accessories at the Marina
OAK BAY MARINE SALES
598-3393 1327 Beach Drive

BOOK NOW
BOTTOM PAINTING

Up to 19'	$65
20' to 23'	$85
24' to 26'	$100
27' to 30'	$130

Price includes paint, labour, hauling, blocking and cleaning.
SMITTY'S MARINA
2530 Beacon Ave. 656-1422

D.J. WELDING AND MARINE
Located At
VAN ISLE MARINA, SIDNEY
Inboard and Outboard repairs
Complete engine overhaul
Carb. Alt., Starters, Wiring.
Tuneup.
Licenced Mechanic
656-5849

D.J. WELDING AND MARINE
Located At
VAN ISLE MARINA, SIDNEY
Marine ways — Book now
Paints, Zincs, Etc.
656-5849

DUNLOP NON-SKID BOOTS
Black $11.95, Tall Yellow $14.95
SAILTREND
1157 Newport
592-2711

4 STROKE HONDA
The new 9.9 horse outboard is now in stock. Uses straight gas Has built-in 12-volt, 60-watt generator. Demonstrator available.
ALL BAY MARINA
2238 HARBOUR RD.
SIDNEY 656-3167
Open 6 days — Closed Mondays

OWNER TRANSFERRED, MUST sell: Low Profile 24' Reinell model 2430 complete with 215 Horsepower Mercury inboard outboard, sounder, CB radio, trimtabs, plus many extras. Asking $10,500. 477-8175.

GRAMPION 23, VERY ROOMY family cruiser. Near new motor. Ready to sail away for only $9,900 GYPSY YACHT SALES 2270 Harbour Rd., Sidney, 656-5591. EIGHTY

MUST SELL — HAVE OTHER boat — 50' Ferro Schooner, excellent live-a-board, 125 h.p. Cummins. Asking $38,500 or nearest offer. See "Valkyrian II," Fisherman's Wharf, Victoria.

THUNDERBIRD YACHT SALES
at Westport Marina
BAYLINER Yachts
CHB 34 Trawlers
CARVER Boats
CRUISE-A-HOMES
656-5832

1975 SEARAY 24', 255 H.P. stand-up head, dinette and galley Swim grid, CB and trim tabs. $16,500. Days 383-8411; nights 652-3502.

15' PETERBOROUGH BOAT AND trailer with 18 horse Johnson motor, needs work. $300. 382-4084. 383-0769.

FIBERFORM 19'
165 horsepower, hard top, trailer, $7000. 477-1051.

REPAIRS
Marine, inboard, outboard, air cooled engines.
Expert 595-6059, 652-1231

18' HOURSTON HARD TOP, INboard, outboard, 165 Merc, trailer, depth sounder and C.B. $6,400. 385-8338.

15'6" GLASS CRAFT, 60 HORSE power Johnson, 9½ horse power auxiliary. Road Runner trailer $1975 Phone 477-2532.

34' EAST COAST STYLE DIESEL sound and economical. Good for work or pleasure. Sleeps 4. $10,000. 745-5222 or 748-9562.

17' BOAT, 2 MOTORS, COMplete. 383-7115 and after 6 477-1639.

CHRYSLER CROWN, NEEDS REbuilding with clutch and reduction. $100. 595-8560.

FOR CUSTOM BOAT UPHOLstery call Riga Upholstery 383-7621 or 384-6013 eves.

YACHT OWNERS CHARTER POOL. Power or Sail, skippered or U-Drive. 24'-110'. 382-6633.

REPOSSESSION — 1974 24' WINner boat, Mercruiser. Information phone 748-8121.

18' HOURSTON HT. I-O 165 MERC. trailer, sounder and kicker, excellent condition, $6800. 658-5160.

18' BOAT ON EZ-LOAD TRAILer, 120 horsepower I-O Mercruiser, 652-4220, after 6.

WANTED: POWER HEAD PARTS for 90 h.p. OMC stern drive. 1963 to 1965. 658-8283 or 388-1951.

75 HORSEPOWER JOHNSON electric start, 1963, broken gear ox, $375. 479-5407.

CROWN 23, DELUXE MODEL new main, well equipped, asking $10,200. 479-4618.

MUST SELL 19' CABIN BOAT, 80 Merc outboard, many extras, best offer to $2,500. 386-3678.

COMMERCIAL FISH BOATS. Squire boat brokerage. 384-3363.

4-HP WITH TANK, NO SALT. $125. 478-1229.

PLASTIC 40-GALLON WATER tank, new, $60. 478-7964.

THE ACES® ON BRIDGE

by IRA G. CORN JR.
TEAM CAPTAIN

"When you get something for nothing, you just haven't been billed for it yet." — Franklin P. Jones.

NORTH 2-28-A
♠ K Q J 8 4
♥ 9
♦ Q 7 6 5 4
♣ 8 4

WEST
♠ 5 3
♥ J 3 2
♦ 9 8 2
♣ Q J 9 7 5

EAST
♠ A 10 9 6 2
♥ K 10 5
♦ K 10
♣ 6 3 2

SOUTH
♠ 7
♥ A Q 8 7 6 4
♦ A J 3
♣ A K 10

Vulnerable: Both. Dealer South. The bidding:

South	West	North	East
1♣	Pass	1♠	Pass
2♥	Pass	3♦	Pass
3♥	Pass	4♥	All pass

Opening lead: Queen of clubs.

Sweden won the right to represent Europe in the 1977 World Championships after a convincing victory over favored teams from Israel and Italy. The youthful team did well and was in contention most of the way.

However, in their last match against Taiwan, the result was a virtual tie and the door to qualification for the finals was slammed shut. The Taiwan team gave the Swedes nothing and today's defensive example is a good illustration.

The Swedes used the artificial "Carrot Club" to arrive at the four-heart game. A no-trump game would have proved a bit easier, as indeed it did when the hand was replayed by Taiwan.

Declarer won the club ace and led a low spade to dummy's jack and East's ace. East (M.F. Tai) carefully returned the trump 10 to prevent a club ruff and the play of dummy's top spades.

Declarer won a trump finesse with his queen, cashed the ace and led a low diamond. Had West held the diamond king, declarer would have succeeded since dummy's diamond queen would provide the entry to discard a club on a high spade.

In actual play, East took dummy's diamond queen with his king and returned a club to leave declarer with a loser in each suit and down one.

In the actual layout, declarer could have made his game by winning two high clubs and ruffing a third. Then a diamond finesse and a fortunate drop of the diamond king would leave declarer with only two trump losers and a spade loser and the game would have come in.

Sweden missed its bid for the finals and two U.S. teams played for the championship. The 1977 champions are all current Aces or former Aces — Aces Bob Hamman and Bob Wolff of Dallas and Billy Eisenberg, Eddie Kantar, Paul Soloway and John Swanson, all of Los Angeles.

Bid with Corn

South holds: 2-28-B
♠ 7
♥ A Q 8 7 6 4
♦ A J 3
♣ A K 10

South	North
1♥	1♠
3♥	3♠
?	

Answer: Three no trump. The long heart suit has already been bid. It's time to show the stoppers in the unbid suits.

80 BOATS and MARINE

PELAGIC
PACIFIC INDUSTRIES (1974) LTD.
A COMPLETE STOCK OF FIBERGLASS AND EPOXY MATERIALS
Z SPAR MARINE PAINTS
428 E. Burnside VICTORIA
386-1811 386-7814

D J YACHTS
NOW ON OUR SALES DOCK!
UK built 38' 1971 F.G. Tri cabin. An example of this Vessel's exceptional quality is a min. of 1" F.G. in the hull construction. Twin Ford DSL., large separate galley, private stateroom with head, second head with shower. Radar, and much more. Reduced to sell. Only $69,995. For more information please contact
Joyce Omlid or Don White
Bosun's Marine 656-5558
Randy Boyle — Oak Bay Marina 598-3366

McQUADE'S MARINE SUPPLY
We have your spring maintenance products, hull cleaners and waxes, vinyl cleaners, enamel, anti-fouling paint and varnish, brushes and sandpaper.
1252 Wharf St. 388-4343

BRAND NEW
TANZER
SAILBOATS IN STOCK
22' Deluxe "Sailaway" $10,900
7.5 Metre deluxe "Sailaway" $14,995
26' Deluxe "Sailaway" $18,200
at
BOB WHYTE MARINE
Sales and Service
656-7286
Corner Harbour and Resthaven

NEW ALBIN 25 WITH SAILS NOW IN STOCK
NATIONAL BOAT SALES LTD.
2060 White Birch Road, Sidney, B.C.
V8L 2R1 Tel (604) 656-3986
AND ALSO AT
False Creek Vancouver

Van Isle Marina
BROKERAGE
LAUNCH RAMP
FUEL DOCK
Vacuum pump oil changes, complete line of filters. Open 7 days a week, 8-5 p.m.
VAN ISLE MARINA CO. LTD.
Tsehum Harbour
656-1138 Box 2130 Sidney, B.C.

D.J. WELDING AND MARINE
Located At
VAN ISLE MARINA, SIDNEY
Welding and Fabricating
Stainless and Aluminum
656-5849

CANOE COVE
YACHT SALES
Open 7 Days a Week
656-5711 Sidney B.C. 656-3915

32' LUHRS AND BOATHOUSE. Fibreglass hull, mahogany house, 165 Perkins diesel, A.M. radio-Tel. and sounder. Auto-pilot and trim tabs. A superb sea boat. Boat only — $34,400.
Cedar Grove Marina and Sales Ltd.
656-2580

EAST COAST TYPE DORIES
Heavy Gauge welded aluminum Hulls — Beautiful rough water boats — Rowing and power models on display.
ALL BAY MARINA
2238 HARBOUR RD.
Sidney 656-3167
Open 6 Days — Closed Mondays

BAYFIELD 32. 1977 model. Fully equipped with wheel steering, diesel, hot and cold press. water, anchor winch and much more. Ideally suited for coastal cruising. $29,900 GYPSY YACHT SALES 2270 Harbour Rd., Sidney, 656-5591.

HAVE YOU SEEN NEW BOAT prices? Then consider this 1976 Fiberform Sitka, 165 horsepower, 400 hours, loaded with extras, well maintained, priced to sell this winter at $12,950. Phone 656-4454 or 656-2069.

MECHANICS DELIGHT. WAUKESHA marine engine, 8-cylinder, 235 h.p. also one Volvo Penta leg, like new. Only one year's use on both, best offer. Call between 9 and 4 week days only. 478-5591.

30' CHRIS LAPSTRAKE CRUISER. Twin 235 H.P., 125 hrs., good condition, ready for cruising, many extras. Sacrifice $16,900. Trades considered. 477-2333.

ERICSON YACHTS
Alex Chisholm Yacht Sales
Anglers Anchorage Marina
933 Marchant, Brentwood Bay
652-3531

22½' FIBERFORM, SAN JUAN, excellent condition throughout, fully equipped, must be sold. 656-1425.

BENNETT TRIM TABS
Sales and installations. Mariner Marine Power Ltd., 21 Cadillac Ave. 383-6582.

SAN JUAN 24
8 sails, race rigged, 9.8 Merc outboard. $14,500. Gibson Powercraft, 382-8291.

27' O'DAY SAILBOAT, 1 YEAR old, well equipped including OMC saildrive, inboard engine, $24,500. 248-3973.

ATTENTION FISHERMEN: HYdraulic coiler, shoot and tub, reasonable. See "Valkyrian II", Fisherman's Wharf, Victoria.

1974 17' BAYLINER WITH 70 HP Johnson and Roadrunner trailer, great condition, lots of extras, $4500. 595-4958.

27' UNIFLITE, IN EXCELLENT condition, priced to sell at $22,500, or offers, view at Oak Bay Marina, or phone 477-8430.

B LICENSE, 32' COMBINATION Troller Cod boat, Chev marine motor, 749-3064.

THUNDERBIRD YACHT SALES
at Westport Marina
656-5832

73 — 18' FIBREFORM, 140 Mercury, I-O., sounder, outboard bracket, trailer, $4,500. 478-1520.

MAYFAIR MARINE LTD.
Dryland Boat Brokerage
3339 Oak St. 385-1457

83 AIRCRAFT

GYROCOPTER COMPLETE, with floats. Offers. 748-1079.

92 SPORTING GOODS

Robinson's
WE AIM TO PLEASE
RIFLES: H.R. 45-70 S.S., $129; Rem. 7mm 4x, $249; Enfield 30-06 4x12, $169; Savage .300, $199; Sako 30-06, $389; Rem. .308 bolt, 4x, $197; Browning .308, auto, $299; Alpine .270 3x, $294; Win Buff-Bill Comm., $295. SHOTGUNS: British Dble 12g C.H. Weston, $179; Rem pump 12g trap, $339; Win 12 pump, $144; Rossi 12 g dble, $199. PISTOLS: S-W mod 36, new $124; Ruger 44 mag. $289, Colt Python 357, $499.
HUNTING — FISHING — CAMPINNG
WE HAVE IT ALL
1307Broad St. 385-3429

FRANK WHITE'S SCUBA SHOP
832 Fisgard 385-4713
"The Diving Specialists"
N.A.U.I. Basic Scuba Course Starting Mar. 6
Diver Rescue Course Starting March 8
N.A.U.I. Sport Diver Course Starting March 13

SKATEBOARD
Bahne fibreglass style. 592-7118.

92 SPORTING GOODS

PLAY-MOR
Billiard Tables, Shuffleboards
Cues and Accessories
Poker Table Tops for Card Tables
FOOSBALL TABLES
Factory to you—and Save!
384-3332 517 KELVIN RD.

INTERNATIONAL KNIVES
QUALITY PIPE KNIVES
574 Yates St. 383-2422

RIMPAC DIVERS Ltd.
1 week open water scuba diving course, all day, every day, starting March 13. Enrollment Limited. Book now at 9818 5th St. Sidney or Phone 656-6313.

PRE 1964
Model 12 shotguns, 12, 16 and 20 gauges. Phone Kelowna, B.C. 765-0208 after 6 p.m.

2 SETS ROSSIGNOL SKIS 180 and 210's, poles, bindings, boots 9½. 383-4573.

S AND W MODEL 19, 357 MAGnum, 4" barrel, never fired, extras. $250. 388-6082.

93 CAMERAS, SUPPLIES and PHOTO FINISHING

BILL'S PHOTO SUPPLY AND BRAUN ELECTRIC CANADA LTD. ARE PRESENTING A PHOTOGRAPHIC SEMINAR COVERING DARKROOM AND ELECTRONIC FLASH, ALSO THE HASSELBLAD SYSTEM ALL DAY SUNDAY, March 12. THE COST IS $30 INCLUDING LUNCH. FIRST COME FIRST SERVED. EARLY REGISTRATION IS ADVISED. TICKETS AVAILABLE DOWNTOWN STORE ONLY.
Bill's Photo Supply
1675 Douglas 383-7443
New Hours 9-5:30
Thurs. and Fri. 9-9
LANGFORD STORE NOW OPEN
800 GOLDSTREAM AVE.
OAK BAY STORE ALSO NOW OPEN
2047 Oak Bay Ave. 592-3122

ATTENTION COLLECTORS
—ROBOT Royal 36
—KONICA 111M
—CONTAREX with planar 50 mm and BIOGON 21mm
IN OUR STORE NOW
city photo
1227 Gov't.
385-5633

HAMINEX 135 MM, F 2.8 TELEphoto lens, Bayonet mount, fits Canon, never used, $70. 598-1282 evenings, weekends.

CANON LENSES: 24MM F2.8, 35mm f2.0, Vivitar 70-150 zoom. 384-5790.

WANTED NIKONOS GOOD CONdition, reasonable, state price. N. Robertson, Box 2314 Sidney.

LEICA 111G F1.5, $225. NIKKORmat FT body with old 105mm, Nikkor lens, $125. 384-5565.

WANTED: INDOOR PHOtography lights. 384-8552.

500MM PENTAX TELEPHOTO lens, offers. 479-5996.

96 RANGES, STOVES and FURNACES

1935 MONARCH WOOD STOVE, good condition, offers on $250. 721-3355.

3-YEAR-OLD WESTINGHOUSE electric range, selfcleaning oven. Call 385-5361 after 3 p.m.

97 FURNITURE

MATTRESSES
INVEST IN THE BEST
INVEST IN REST
B. F. Goodrich foam rubber mattresses guaranteed for 20 years. Latex foam rubber automatically adjusts to variations in weight giving even support the full length of the spine. They are comfortable, cool, hygenic and are made in a fire retardant ticking. 3'3" $159 — 4'6" $179 — Queen, $229 — King, $299. Box springs to match. Polyfoam mattress topper pads, single $8.55, double $11.85. Queen $14, King $17.75. Angle Iron bed frames with rug rollers $34.
IMMEDIATE DELIVERY
GREGG FURNITURE
2300 Douglas 388-7365

FAYAD UPHOLSTERY
FABRIC
Save $4-$10. per yard on upholstery fabrics, including famous name as Sanderson.

LOVE SEATS
Space saver, $245. Choose your fabric. Priced based on $15. a yard, from stock.
Fayad Upholstery, 1275 Oscar St., 384-7913

7 PC. GOLD AND CREAM DINette suite with stylish hi-back chairs $175; Colonial floor lamp $45; hideabed $185. Mel's Bargains, 3460 Quadra, 384-3152. Chargex available.

BRAEMORE FRENCH PROVINcial chesterfield, matching chair in Noble Bronze brocade with brown, never been used, $595. Phone 477-4211 after 5.

BEDROOM SUITE BLACK PINE, long dresser, wardrobe, 2 night tables. $1200 or best offer. 479-0168, after 5.

QUEEN SIZE OSTERMOOR SIMmons mattress and box spring, like new, used in guest room. 658-8821 after 4 p.m.

DOUBLE PEDESTAL ROLL TOP desk, linen cabinet, horse shoed shaped wooden wall mirror. After 4 p.m. 385-8556.

BRAND NEW TRIPLE DRESSER, chest and night table. Sacrifice $175. One year old 6-piece bedroom suite, $225. Can deliver. 656-2344.

FRENCH PROVINCIAL CHESterfield and chair, gold and brown brocade, $600. Phone 477-4211 after 5 p.m.

MAPLE BUNK BEDS, ONLY ONE used, one year old, $180, after 5, 382-2305.

TWO - PIECE CHESTERFIELD and chair, highback, green, like new, 90% nylon. 598-1246.

SAGERS' — VICTORIA'S LARGest selection of colonial furnishings. 1802 Gov't, 386-3841.

CHAIR, ROSEWOOD AND leather, beautiful. Cost $300, offers. 598-7987.

CUSTOM BEDS; CAPTAINS, $125, mates $115, bunk beds, $100. 479-7400.

50% OFF. NEW, MADE IN SWEden drawer. Call at 386-3742 between 8 and 11 a.m.

COLONIAL TABLE, TWO leaves, four chairs, god condition, heavy weight, $275. 385-8264.

WANTED HIDE-A-BEDS IN ANY condition for re-upholstering. 474-1094.

DELUXE GLASS TOP KITCHEN suite and a deluxe corner kitchen suite, both like new. Ph. 595-6745.

SIMMONS HIDE-A-BED IN EXcellent condition, $245. 474-1094.

OLDER BEDROOM SUITE, GOOD condition, $200. 382-0833.

TEAK DINING ROOM SUITE, $450. 479-2941.

YOUR CHAIR RECOVERED, $65 labor. See my clearouts. 478-1262.

6-PIECE LIVING ROOM SET, $-piece kitchen set. 595-8389.

BUNK BEDS, FOR SALE, GOOD condition. 479-1063.

97 FURNITURE

THIS WEEK'S SPECIAL
HIDE-A-BEDS — many different colors to choose from. $269.00
OPEN EVERY DAY
DODD'S Furniture
2563 Quadra St. 388-6663

ANTIQUES DO NOT HAVE TO be expensive: Example: oak dining room suite, buffet, barley twist draw leaf table and 4 chairs only $336; 3 pc bedroom suite $199; Art Deco brass bed $495. China cabinets from $99 and many more at Axiom Antiques, 546 Herald, 383-4214.

REUPHOLSTER
your furniture now and save $100 on your 2-pc suite. Prices from $399, materials and labour. A large instock selection of top quality fabrics. For free in-home estimates phone 478-0522, 2612 Sooke Rd. Tillicum Furniture and Upholstery.

PROFESSIONAL FURNITURE REFINISHING
and ANTIQUE RESTORATION
Guaranteed work, reasonable prices, personalized service. 598-1715.

LIVING, DINING ROOM RUGS; bunk beds, and bathroom spacesaver. 382-9902.

98 TV, STEREO, RADIO SALES and SERVICE

385-5555
"Sound Is Everything"
Open 'til 9 Nightly
Buy the best and reduce costly service calls!
Yes, we take trades!
No down payment!
Free delivery!
Chargex Bank fincancing!
Color TVs Stereos
Panasonic Full Line!
Hi Fi Equipment
Technics — Dynaco/Dynakit
Harman Kardon — Citation
JBL — Bolivar — Speakers
Trade-In Clearance
Dual Turntable $99. Marantz Receiver, $259. AR Turntable $89. Sony Receiver, $299, KEF Speakers, $199, pr. Akai Receiver, $299. Elac Turntable, $69. Sansui amplifier, $299. Lloyds Stereo with speakers, $99. Pro Linear Speakers, from $119. pair. Terms Available.
Used Color TVs
AGS 19" Color $99. Panasonic 19" Color, $149. Westinghouse 20" Color $199. Panasonic 19" Color $279. "Havin' trouble findin' time? We are open 10 til 9! Monday-Friday. Sat. 10-6 p.m.
Independent Buyers
Discount Service Ltd.
939 "C"
Esquimalt Road

RENT TO OWN
1978 20"
ELECTROHOME COLOR TV
NOTE: Rent to own also available for 26" Console TV.
3 year 100% warranty on all parts, labour and picture tube. Call
CITY CENTRE TV
OPEN 10 A.M. - 9 P.M.
6 DAYS A WEEK
477-6971
Next to K Mart in the Mall

M. Mais
385-2435
RENT — COLOR TV or Black-white, appliances, microwave ovens. 1821 Cook.

CAR STEREO
under dash cassete player with auto reverse, fast forward and rewind. Reg. $129.95 SPECIAL $99.95. On premise installations available.
B.C. SOUND & RADIO SERVICE
931 FORT ST. 383-4731

ZENITH SALE! CONSOLE stereo with 8-track player $349. 26" console TV with trouble-free electronic tuner. Choose either a Mediterranean or Traditional styled cabinet. Only $799. Get one while they last at Butler Brothers, 1720 Douglas. 383-6911.

HITACHI COLOUR TV. TOP rated for reliability by leading consumer report Jan. '78 issue. See them at:
ATLAS STEREO AND TV
763-Fort St. 385-2712

SILVERTONE 25" COLOUR TV, excellent condition, beautiful colour. Was over $600. Sale price $325 or best offer. 386-9983, 721-3448.

ELECTRA QUAD 8 TRACK player, and stereo am-fm receiver. 4 EDS 1000 speakers, 48, 8 track tapes, $375, or best offer, 386-2087 after 5.

QUALITY SALES AND SERVICE For Philips, Hitachi, Noresco and Dual. ELECTRON TV SALES AND SERVICE, 100 Burnside W. 383-5432.

SPEAKER KITS
Q-lectronic Services
1543 Fort St. 595-5312

DUAL 1214 TURNTABLE, SONY STR 230 receiver, and Jml Mercer Monator 1A speakers, $300. 385-9580 after 5.

ONE SONY BETAMAX VIDEO cassette recorder, with digital timer, and 15 takes, near new, Phone 656-4798 after 6 p.m.

EXCELLENT CONDITION TVS, black and white $45; color $150. With guarantee. 383-8774 or 382-1234.

EXCELLENT CONDITION TVS, black and white $45; color $150. With guarantee. 383-8774 or 382-1234.

FOR SALE; 19" GENERAL Electric, Black and white television, $35 or closest offer, 386-0472.

ZENITH 17" PORTABLE BLACK and white television, excellent, $60. 598-7987.

TURNTABLE, GARRARD 70, AUtomatic, Goldring cartridge, excellent condition, $50. 598-7987.

26" ZENITH COLOUR TV, 1½ years old. Phone between 6-7 p.m. 384-4360, 386-1606.

COLORED TV 25" CONSOLE, also stereo tuner AMP and changer. After 6 p.m. 477-6047.

YAESU FRG-7, THE BEST shortwave receiver for the money. $320. 384-5565.

TRANSONIC COLOUR T.V. EXcellent condition, $250. 384-1613.

RCA 21" COLOR TV, $100. Phone 477-2532.

SBE CONSUL CB WITH SIDE band, many extras. 477-4237.

99 GROCERIES, MEAT and PRODUCE

WILLIAMS
QUALITY MEATS 795 FORT ST
384-0525 — 384-0526
GRADE "A" FREEZER BEEF
Sides—$1.05 lb. Hinds—$1.35 lb.
Full Baron $1.19 lb.
Cut, Wrapped and Frozen
Price per pound increase due to trim, bone, etc.

ALBERTA MEAT MARKET
Sides Gr. A. choice baby beef. 180 lb. avg. $1.05 lb.
Hind quarters $1.29 lb.
Cost per pound increases due to trim, etc.
1811 Cook 383-8552

SCOTCH MEAT SPECIALTIES AT McCOLLS
Black puddings, meallie puddings, haggis, slicing sausage, Scotch meat pies.
PARLIAMENT MEWS
Ste. 5—230 Menzies St. 382-1611

MOVING MUST SELL TINNED vegetables and fruits reduced prices, 479-0661.

100 MISCELLANEOUS FOR SALE

400 AMP. MILLER WELDER, single phased 220, $600. Phone anytime 478-5078.

100 MISCELLANEOUS FOR SALE

Continental Quilts
MUST BE SOLD

Kitchen Aid Dishwashers	$399.00
Kelvinator Range (avoc)	$486.00
Kelvinator self-cleaning range. White	$500.00
Odd headboards queensize Reg. to $300	$100.00
Single headboards. As low as	$ 10.00
Padded headboards — as low as	$ 11.00
Chesterfields from 30 to 50 percent	off
All lamps at least 30 per cent	off
Single matts and base only	$139.00
Queen matts and base only	$219.00
Vilas Dining Room furniture clearing	
All pictures Up to 50 per cent	off
Brass beds queen size	$398.00
Panasonic 20" TV	$499.00
Panasonic 26" remote	$949.00
Vilas Beds, 3'3" and queen—clearing	
Odd occasional chairs — up to 30 percent	off
Carpet samples —	25c to $1.00
Swag lamps — up to 50 percent	off

LOTS MORE
CONTINENTAL FURNITURE
716 Johnson 386-2458

M. Mais
385-2435
Guaranteed Used

Automatic washer	$138
Automatic dryer	$58
Avacado portable dishwasher	$168
Spin washer-dryer	$148
Apt. size fridge	$158
30" range	$78

1821 COOK

Mel's BARGAINS
USED FURNITURE
Unique mahogany writing desk with 3 drawers $125; 7 pc. walnut dining suite includes buffet and glass front hutch $325; Viking 2 dr. fridge $250. 3460 Quadra, 384-3152. Chargex available.

ANTIQUES; CARVED PINE wardrobe, small tables, old lamps, students desk. Typewriters, sofa, hide-a-bed, kitchen sets, chest of drawers, beds—double and single, bedroom suite, lamps, TVs, stereos, ironing boards, fridges, stoves and washers—Hoover style and Speed Queen style. Numerous miscellaneous. Open Tues. thru Sun. 10-6 Friday till 9. Bill's Bargain Barn, Craigflower and Tillicum, 384-5235.

FOR SALE: ELECTROLUX shampooer, like new; set wedding rings, like new; opal ring, 6 diamonds, like new; Tiber's Eye ring, like new; matching pendant ad earrings, pure white and yellow gold; lady's Elgin watch. 384-1903.

ONE SWING SET, JUNGLE JIM and slide, $40; two chrome double round display racks, $100 each, offers; two-year boys maniquin, $50, offers; 3x girl maniquin, $50 offers; 3 T-bar displays, $5 each; 9 pot lights, $5 each. 479-2771.

BRUNSWICK CROWN POOL table, 5'x10', brand new cloth, 5 cues, ashtrays, two sets of new balls, 1¼" 3 piece slate, weighing approx. 1200 lbs. Must be seen. $1800 firm. 385-3023.

ROPER DISHWASHER, AS NEW, $325; Round solid pine dining table, four upholstered chairs, $500; artist's easel, new, $28; wooden skis with bindings, $15; 477-6118.

TENT CAMPING TRAILER WITH canopy and add on room, $300. Homemade 17' boat, trailer and 40 h.p. motor, $300, boat needs work. 656-1721.

HO TRAIN SET WITH LAYOUT, some special coaches, offers. Dinette table with 6 chairs, $135. Console stereo, $125. After 3 p.m. 479-5419.

BEDS, 8-TRACK, AM-FM, TURNtable, vacuum, polisher, TVs, bikes, table and chairs, lawnmower, coffee table, 12' boat, miscellaneous articles. 388-6297.

HEADBOARD, SINGLE, MATS, electric frying pan, lawn chairs, table cloth, 12 napkins, lady's clothing, size 14. 592-0421.

DICTAPHONE TELEPHONE ANswering machine with remote access, telephone 388-7724 or 592-3570.

WASHING MACHINES, DRYERS, refrigerators, ranges, 65-185, Phoenix Appliance Repairs, 592-4222.

HUNDRED-GALLON AQUARIUM, custom cabinet, bookshelf stand, everything included, $350 firm. 384-3150.

CORNER BAR, POKER TABLE, couch and chair, single bed, and child's rocking chair. 382-0936 after 1 p.m.

QUALITY INTERIOR FLAT latex paint, made by C.I.L. in 1000 colours, $8.98 per gallon. J. J. Ross and Sons Ltd., 749 Pandora.

GARAGE SALE AND COMPLETE household furnishings, 1612 Foul Bay Rd. 598-2601 anytime.

TOSHIBA DELUXE 700 MICROwave oven, like new, $350 cash. 478-6779.

TRADE HYDRAULIC CAMPER jacks for 4 wind-up gear type. 477-2906.

KENMORE DISHWASHER, Sears Best; Portable dryer; Men's 3-speed bike, $65. 477-5389.

SPEED-QUEEN WASHER AND dryer less than 2 years old, mint condition, must sell, $395. 384-9636.

1 BEDROOM APT. $124 PER month, near Naden, married couple, 383-9857.

DENBY CHINA, GYPSY PATtern, four place settings, offers. 652-2956 after 6 p.m.

120 YARDS CARPET; 20 YARDS Spanish brick cushion floor, half price. 385-4286.

TAPE RECORDER, MARCONI stereo playback reel type. Asking frame, $50; guitar, $15. 477-6118.

3 PC SECTIONAL CHESTERfield, $60; 10x12 two-tone rug, $45; 23" B-W T.V., $35. 382-5480.

SET OF TWO MATCHING HANDmade India carpets, two spray, embossed 12x15 and 8x10. 592-0595.

BEAUTIFUL FROST FREE fridge, $175. Kenmore stove, $50. Clothes dryer, $100. 385-1733.

H.O. GAUGE TRAIN SET, 5½ square feet, engines and cars, offers, 479-5419 call after 5 p.m.

WESTINGHOUSE APARTMENT size upright freezer, harvest gold. $225. 592-0040.

COUCH AND CHAIR, $50; BLACK and white console TV, $100. 394-4394.

KENMORE WASHER AND dryer, good working condition. 383-0954.

10 SPEED MEN'S BIKE, 20" $200. 478-8150.

TORO LAWNMOWER $100 phone 384-1613.

ELECTRIC TYPEWRITER FOR sale, good condition, 479-7071.

8' TRUCK CANOPY, CAB LEVEL, good condition. 385-8198.

100 MISCELLANEOUS FOR SALE

MOFFAT
ACTIVE FURNITURE
566 DAVID 382-8274
FREEZERS
JUST ARRIVED
(2 months early)
SAVE MONEY
BUY DIRECT FROM BOX CAR

8 cu. ft.	$220
12 cu. ft.	$250
16 cu. ft.	$292
19 cu. ft.	$299
23 cu. ft.	$329

TERMS AVAILABLE — Phone 382-8274 and place your order.

SCARCE ITEMS
Mahogony drop front secritaire desk, $499; Nest of tables, $149; Telephone table and chair, $69; Drop arm love seat, $149; Sealy hide-a-bed, $249; Corner china cabinet, $299; Mahogany china cabinet, $299; Duncan Phyfe drop leaf table, $169 to $249; Set of 4 dining chairs, $95 to $219; Duncan Phyfe coffee table, $139; 2 pc French Provincial chesterfield, $549; 9x14 British India rug, $299; 8x10 British India, $159; Oak drssing table, $119; Hoover washer spin dry, $119; Plug in dryer, $129; 48" bedroom suite complete, $349; Chiropractic queen size mattress and box spring, $199; single 'Vilar' bed complete, $129; Bunk beds complete, $169; solid walnut dining table and 6 chairs, $599.
PANDORA FURNITURE LTD.
1050 Pandora Ave. 383-6319

WE HAVE SOME OF THE finest 3-piece oak satin walnut and mahogany bedroom suites we've ever seen in stock. Come visit our shop. Compare our quality of goods and prices. Fine new and Victorian jewellery at wholesale prices. Fine solid oak tables and chairs, all priced less than new composition. Pressed board and veneers. Financing available at department store rates, OAC, also chargex and Mastercharge. Only 15 minutes from town, 10 from Woolco, open 7 days and nights, Pete's Place, 786 Goldstream, 478-6000.

EATON'S WAREHOUSE STORE
749 View St.

PS
"THE PLASTIC SHOP"
2105 DOUGLAS ST., 386-1477. ONE STOP SHOPPING FOR ALL PLASTIC PRODUCTS, Industrial Plastics.

DID YOU KNOW
That grass can grow 6 inches in the time it takes to service your lawn equipment during the spring rush?
TORO—LAWNBOY
KEN PRASING EQUIPMENT
478-9313 934 Goldstream Ave.

RC AND U-CONTROL PLANE, 10S max 25 with perry carb. $30. 10S max 20 standard, $25. 1 Golden bee 049, $10 plus U-control handle and wire, $10. 1 Sears Atari telepong game, good condition, $15. 1 pair of Bauer size 7 boys skates, $10. 1 pair of Koss HV 1A stereo headphones, excellent condition, $60. Phone after 4 p.m. 592-1331.

TREASURE HUNTERS
White's latest metal detector the Coinmaster 5000 D is now in stock. Also the excellent Coinmaster 2D.
THE ROCKHOUND SHOP
777 Cloverdale Ave.
777 CLOVERDALE AVE.
388-5341 TUES. TO SAT.

DEMO SALE
2X6, T and G decking, 40,000 FBM, Timbers available, 3X8, 8X10, 3X12, 6X12, 6X16, 6X6, 6X10, 8X24. 2CX9 Doors, 3X6 I beam steel, 4X8 I beam steel. 652-2225 or 479-0194 after 6 p.m.

PLANT SALE
20% off all stock, including sale items, with a copy of this ad. Offer expires Mar. 8. Planterium, lower Commerce Mall, next to View Parkade, 383-6222.

20" TRANSONIC PORTABLE black and white TV, 2 months old, $95. with stand, 2 cribs, 1 Sears Winnie the Pooh, with 189 coil mattress, 2 months old, over $200 new, $130. 1 solid wood canopy crib, 1 year old, $125. 388-7826.

ANTIQUES
Oak (bench-type) hall stand, $140; oval mahogany diningroom table, six chairs, and inlid buffet, $735; large mahogany radio, $75; Speed Queen washer, $175. 595-2588.

UNIVERSAL TRADING CENTRE
584 Johnson, Upstairs Warehouse. Bargains. Tools, furniture and fridges, curios, glasswear, pictures, stereos, cameras and jewellery. 383-9512. We Buy, Sell and Trade.

GROCERY STORE EQUIPMENT for sale: 5-deck dairy; 3-deck freezer; chest freezers; walk-in cooler; belt-drive checkout; cash register; shelving, etc Call Bob at 385-1811 or 478-9609.

DEMO LUMBER
2x4, 2x6, 2x8, 2x12, 2x16, 1x6, 1x12, Shelving, 4x12, 8x12, 12x12, Flooring, vault door, pipe, 8-4 p.m. every day. 33 Dallas Rd.

10 YEAR EUROPEAN HEALTH Spa membership, 1 year old, worth $600, will take offers, please call Gary 384-2810, Mondays and Thursday, 4:30 to 6:30.

DOUBLE BED, SPRING AND mattress $85, bookcase $25, chairs $5 each, perfect typewriter $80, 3 drawer chest $30, 1960 Fairfield. 598-8264.

SMOKE COLOURED COUCH AND chair, excellent condition, cleaned, $350. 15 cu. ft. deep freeze, new condition, offers on $300. 598-3184.

DOUBLE BOX SPRING AND mattress, $125, Hoovermatic washer, $75; miscellaneous household items. 478-4487.

INCINERATOR BARRELS, $6 DElivered, screens and covers extra. Old barrels removed, reasonable. 479-4067 after 6, before 8 a.m.

14" ROCKWELL BAND SAW, AS new, 10 and 5-gallon aquariums with accessories, birdcage. 478-9224.

Office Desks
30"x60", new. Private. 656-5929.

MOVING PORTABLE TAPE REcorder Sony, loveseat, carpet 6x8, 384-4992.

ROCKWELL BLOCK SANDER, little giant pump, Hoover washer. 592-4988 evenings.

TOP QUALITY ARMSTRONG SOlarian; Price reduction equals installation cost. 595-5245.

MEN'S SIZE 8½ TAP SHOES, brand new, $30 new. Offers. 382-6201.

ADDING MACHINE, $45. CHILD'S gate. 4 chrome chairs, $35. 383-1927.

SCREEN REPAIRS
B.C. ALUMINUM 3930 DOUGLAS

WATERBEDS
478-7345 DAY OR NIGHT

PHOTO COPIER, BUNN COFFEE maker, (new), watercooler. 383-8131, 382-9388.

MCCLARY EASY DRYER AND Hover washer spin dryer, both in working order. $60 each. 595-2603.

WEDDING GOWN, HEADPIECE, veil, like new, size 10. Phone 479-6994 after 6 p.m.

3 PAIRS OF ALUMINUM crutches, never been used, offers accepted. 386-2704.

CHILDREN'S SAND BOXES, 4x4x8" with sand, $16 delivered. 383-0974.

SINGER TREADLE SEWING MAchine, cabinet model, good condition, $50. 477-3637.

ADJUSTABLE DOG OR CAT CAR bearer, fits all small vehicles, $45. 384-3379 after 5.

½" DRILL PRESS WITH MOTOR, $140, pool table, $230, both in good condition. 595-6450.

180 YARDS GOOD QUALITY CARpeting including rug sizes; half price. 385-4286.

KENMORE WASHER SPIN dryer, good condition, $170 652-3578.

100 MISCELLANEOUS FOR SALE

VIKING 2 DR. FROST FREE fridge, $200; vinyl 3 position recliner $95; overstuffed tapestry sofa $58; 30" Admiral continuous clean range $100; Frigidaire fridge $69.95; arborite buffet $90; avacado 2 dr. fridge $100; newer model Westinghouse fridge $169.95; double size hi back Sklar sofa bed $150; sofa loveseat and chiar, good condition $198; 5 pc. dinette suite $39.95.
TheTraders
388-6264 715 Finlayson
Open nights 'til 9 p.m.
Sat. 'til 6, Sun. 12-5

STAINED GLASS
—new glass shipment just in
—10% off Genesis ripple
—solder, $4.99 per pound (25 lb. roll).
Island Craft Supply Ltd., 2506 Douglas, 384-0421.

KILSHAWS
1115 FORT STREET
AUCTIONS
Friday at 7
Appraisals
for
Insurance and Sale Purposes
384-6441

Wolf's HOME APPLIANCE CENTRE
709 JOHNSON
MAYTAG
386-1032

VACUUM CLEANERS
Over 200 reconditioned and guaranteed from $25-$300. Current models: Electrolux, Kirby, Filterqueen, Hoover, 2 Compact demos, 2 used Compacts. We take trade-ins. Mr. Sweeper, 2 stores: 906 Esquimalt Rd. at Head St. and 8-310 Goldstream, New Commerce Mall. 474-1011, 386-3717.

NEW CONDO DISPLAY FURNITURE. Franklin stove, 2 dining room suites. Chesterfield suite. Assorted bedroom furniture. Pictures. On view Tues. to Sat., 2:00 to 4:00. 1019 McClure or call H. BLAKE at 598-3321 or 383-4372.
JACK MEARS
OAK BAY REALTY LTD.

ARTISTS
15% off all oils, watercolors, acrylics and brushes. Winsor and Newton, permanent pigment. Island Craft Supply Ltd., 2506 Douglas, 384-0421.

POTTERS
Clay at Greenbarn, Fairey and Estrin quality prices plus shipping. Island Craft Supply Ltd., 2506 Douglas, 384-0421.

2 OIL FURNACES, 1 OIL-FIRED hot water tank, 60 gal. oil tank, and stand, 500 gal. tank and stand, white face firebrick, 12c each, hot water circulating pumps, 14x14 timbers, kitchen cabinet, sliding barn doors, circulating heater, 652-3898.

CHICKEN BARN, 80X20, CAGES, cooler, complete setup for 1000 layers, offers on $2000. New upper and lower kitchen cabinets, and stainless steel sink, for suite, $200. 652-3501

MUST SELL WHIRLPOOL heavy duty washer and dryer, $400 or best offer; Viking 17 cp. ft. deep freeze, 2 months old, $250 or best offer; Gibson portable dishwasher, $150 or best offer. 382-2854.

DEMO SALE
33 Dallas Road, former VMD. Light fixtures, lumber, pipe, etc. 9-3 p.m. daily.

OAK ROLL-TOP DESK, ANTIQUE furniture, crocks, miscellaneous collectibles, etc. Red Barn Antiques, 4596 West Saanich Road (Royal Oak). Open 7 days a week. Visa and Master Charge accepted.

GIGANTIC GARAGE SALE AND auction. Sponsored by Cordova Bay School Auxiliary. March 11th, 10 a.m. to 3 p.m. Donations accepted. 658-1185.

RECONDITIONED ELECTRIC lawnmower, $55; gas rotary mower, $55; self-propelled reel type power mower, $95; all excellent. 386-2826.

PRIVATE COLLECTOR BUYS very old records and cylinders of classical Opera singers. 112-886-2513, Mr. and Mrs. J. Hammond, Gibsons, B.C., V0N 1V0.

WOODEN KITCHEN SET, ASsorted bookshelves, torchier lamp, Toro lawnmower, wheelbarrow, heavy canvass suitable for floors. 592-7936.

MUST SELL, 3 YEAR OLD PORtable dishwasher, stainless steel pots, dining room table, 36x53, odd chairs, wooden kitchen table and 4 chairs. 477-7965.

HIDE-A-BED; KITCHEN SET; black and white TV, console, 20"; 3 single beds; small dresser; coffee table. 474-2936.

HOMEMADE 8' ½ CIRCLE kitchen nook and table, material upholstered, finished in cedar, $300. 642-5365.

GREEN RUG FOR SALE, RUBber backing, $50; 1 green navy uniform, medium, good condition. 383-5886.

WASHER, SIMPLICITY, APARTment size, with agitator, washes excellently. Also, Hoover washer for sale. 382-8950.

NEW 18 CU. FT. WHITE REfrigerator freezer, warranty transferable, asking $650 or best offer. Call between 5 and 9 p.m. 386-7394.

GOLD VIKING PORTABLE washer, 6 months old. $250; 478-6738.

UNDERWOOD SCRIPTER, ELECtric typewriter, excellent condition, $275. 384-3379 after 5.

10 CYCLE INGLIS WASHING MAchine for sale. Call anytime 595-1815, Al or Diane.

INCINERATOR BARRELS, ready to use, no delivery, $4.28. 388-9079.

THE STORE WITH 10,000 LOCKS. PRICE'S LOCK AND SAFE LTD. 847 Fort Street 384-4105

REGIONAL APPLIANCE
SERVICE guaranteed, sales parts. 386-3117 464 BURNSIDE E.

OUTDOOR INCINERATOR BARrels, ready to use; free delivery, $5.95. 383-1328.

OAK WHISKEY BARRELS, freshly emptied, good condition. $15. 383-1328.

PANTS PATTERNS DRAFTED to your measurements. $5. Classes available 652-1761.

USED RED BRICKS, CLEANED, 25c each. 388-9079.

MEAT MARKET EQUIPMENT for sale. Phone after 6, 598-4027.

USED GOODS STORE
3932 Douglas Street

BABY ACCESSORIES, CHEST OF drawers, trike and bike. 384-1350.

GARAGE SALE MARCH 4TH and 5th, 10-4:30. 4496 Markham.

BAMBOO PLANTS, $6 AND UP per plant. Phone 479-8178.

COMPLETE SUPER MOVIE OUTfit, like new, $260. 386-9457.

PICTURE FRAMES, OILS AND prints, 12c per inch. 386-9756.

WRINGER WASHER $75; REEL lawnmower $65, 479-5407.

ONE UNASSEMBLED 8 X 8' shed, $75. 382-5028.

9X12 GOLD RUG, ALMOST NEW 388-4989.

CASH REGISTER, GLASS SHOW case, $150 each. 382-6730, 656-2235.

SEARS AUTOMATIC WASHER, in good condition, 595-8164.

100 MISCELLANEOUS FOR SALE

HALF PRICE, G.E. GARBAGE compactor $150. Near new 24' ladder $25. All steel wheelbarrow $35, 1500 watt electric heater $20. New four foot Stanley wooden level, $25. 477-9405 after 6.

MOVING MUST SELL POWER lawn mower, 20" like new. Electrolux vacuum cleaner, drapes, used 2 months, 2 mirrors and other miscellaneous items. 478-8486.

ONE BABY BATHINETTE, EXcellent shape, $20. One coffee table, like brand new, $150. Both items are in excellent condition. 652-3257.

30" RANGE, $25, 2 DOOR fridge, $125, fireplace settings, sterling silver, hairdryer, ski boots, pair of turquoise curtains, Oster massage vibrator. 383-8416.

1977 FILTER QUEEN
Paid $450 new, sell for ½ price, $225 or offers. All attachments included. 386-0266.

LAWN MOWER, EXCELLENT condition, $60. Phone 385-6340.

FRIDGE, COLDSPOT, 24" stove, for sale. 384-0668.

101 CHILDREN'S MISCELLANEOUS

GIRL'S DEELITE BIKE, 16" wheels, excellent condition, $35; doll's house with furniture, wooden, $15; Figure skates, size 1, $8; size 2, $1; Cooper helmet $3; tot's skates, size 9, $4; soccer boots, ages 8-10 years, $1; ballet slippers, size 2M, $3; Mouse Trap game for parts, $1.50. 592-9520.

GRANDMAS! FOURTEEN NEW, popular children's books, regular $60 approx., asking $25. Good clothing, toys, 99c boxful. Baby furnishings, ice skates, much more, cheap. 652-3802.

GARAGE SALE — BABY ITEMS, boys' wear, toys, and miscellaneous. Saturday, 10 till 3, 2141 Newton Street.

BUNK BEDS, GIRLS BICYCLE, tri-cycle, spring horse, boys clothing, birth-4 yrs., St. Michael's uniforms, miscellaneous. 598-7823.

ROCKING HORSE, $20; GENdron buggy, $25; highchair, $15; child's bike, $15; girl's bike, $18. 382-2028.

GENDRON TWIN BABY BUGGY, good condition, $75. 382-4493, to view 2634 Dowler Place.

WANTED: NEEDED DROP SIDE crib and mattress; in good condition, 595-3704.

THREE "SUNDAY BEST" SPORT coats, fit boys ages 10-16. $10 each. 477-4160 after 4:30.

WANTED LARGE TRICYCLE, good condition. 592-4123.

BOY'S MUSTANG BIKE, $45; SOCcer boots, size 1, $5. 382-6858.

GENDRON 3-WAY BABY CARriage, good condition, $50. 656-2661.

103 MISCELLANEOUS WANTED

LUNDS
386-3308 926 FORT ST.
APPRAISALS
For All Purposes
AUCTIONS
Tuesday and Friday

THE SALVATION ARMY Needs your re-usable clothing, furniture and household goods. "Help us to help others." Family Thrift Stores. Victoria, Sidney and Langford. For pickup — 386-3295.

CASH!!!
FOR USED GUNS
Robinson's
1307 BROAD 385-3429

INTERNATIONAL KNIVES
WANTED FOR CASH
Rifles, Pistols, Shotguns
574 Yates St. 383-2422

NEED CASH?
We buy complete household and apartment furniture and goods. Give us a try. Goldstream Trading. Open 7 days a week. 723 Goldstream Ave. 478-4332.

KENMORE, INGLIS, WHIRLPOOL, SPEED QUEEN, SIMPLICITY WASHERS AND DRYERS; SQUARE CORNERED FRIDGES, WORKING OR NOT, 478-6000 or 478-5449.

HIBERNIA ANTIQUES, 1016 Fort Street. Will buy your Antiques, Art, and Collectables, or sell on consignment. 386-0911, 383-0405.

SQUARE DEAL BUY
Aluminum — lead — copper — brass—BEER bottles—pop bottles 383-1221, 1126 Hillside. 383-1601

$ CASH $
Books, magazines and comics. Snowdens Book Store, 619 Johnson St., 383-8131.

HIGHEST PRICES PAID FOR all your household items. Universal Trading Centre, 584 Johnson St., 383-9512.

I NEED OLD WOOD FURNIture (in any condition), tables, chairs, buffets, bedroom furniture, living room furniture, ice box, etc. Fair prices paid. 479-2684.

$ $ INSTANT CASH $ $
WE TAKE ANYTHING
479-3232 477-1345

WANTED: FREEZERS, REFRIGerators, washers, dryers, lawn mowers, wooden furniture. 592-4222.

WANTED: USED HARLEY DAvidson golf cart. Phone 388-7008 after 5 p.m.

BOY'S BIKE WITH TRAINING wheels. Pincushion ladies' for collector. 479-1974.

WANTED
Contents of house or apartment 592-4222.

WANTED: USED FISHING tackle, reasonable, phone after 6, 658-1169.

WANTED: APARTMENT SIZE 2-door fridge, 10-speed bike 592-9144.

OLD CAR BATTERIES, RADIAtors, copper, brass, lead. 383-1328. 526 David.

CASH FOR AUTOMATIC WASHers and dryers needing repair. 652-3000.

OLD POSTCARDS, ETC. PAYING $5 for silk cards. 595-7567 or 383-8311.

WANTED — NON WORKING OLD clocks, tea wagon, baby yarn. 385-5126.

OLD POSTCARDS OR GREETING cards purchased by private collector. 595-8845.

BOOKS BOUGHT, SOLD AND EXchanged. The Book Mine, 841 Fort, 385-1722.

WANTED: SCUBA GEAR, CAR cassette players, Kodak Carousel projector 595-1763.

PRIVATE PARTY WANTS TO buy old crystal cutglass, phone 595-7874.

SMALL CHEST TYPE FREEZER. Phone 384-6963.

WANTED BOOKCASE WITH glass doors, 383-2422.

LEAD WANTED, PALLISTER, Sooke. No batteries. 642-3355.

FRIDGES AND FREEZERS bought. 598-7422. All-Temp.

SELL OLD BOOKS TO THE Haunted Bookshop. 382-1427.

WANTED, DRAFTING OR layout table. 478-7970.

109 MISCELLANOUS TO RENT

TYPEWRITERS
Student rentals, manual $9 per month, $25 for 3 months, electric, $25 per month, City Office Equipment, 386-8396.

SAWYER SEWING CENTRE
RENT TO OWN — Domestic and Industrial sewing machines
840 FORT 388-6228

109 MISCELLANOUS TO RENT

MONTH TO MONTH
Piece or Group
CAMOSUN FURNITURE RENTAL
942 Fort St. 383-3655

115 SWAPS

WE HAVE A WATERFRONT home on Cordova Bay, would you like to swap your motorhome for the last 3 weeks in August for it? 658-1116.

67 RAMBLER REBEL 770, 4 door, tested, good ocndition $350. '66 Pontiac 4 door tested $150 offers or trades 382-4493.

WILL SWAP '63 ACADIAN STAtion wagon for small car with automatic. 474-2505.

RIDING MOWER FOR 35 HORSEpower or up outboard electric start or sell. 479-5407.

1966 GMC ½ TON, GOOD CONDItion, trade for smaller car in same condition. 652-2860.

ENGLISH VAN, NEEDS WORK, exchange for anything of value, 595-1763.

116 COINS and STAMPS

BUYING CANADIAN PRE-1966 silver coins, paying face plus 135%. 479-0264.

1973 900 KAW Z1E. $2,000 OR swap. 388-7091.

117 ARTS and ANTIQUES

MATCHING WARDROBE, WASH stand and 2 dressers, oak intricate carvings, marble top wash stand, dark stained oak with mirror, very fine. Blue velvet settee with matching chairs, inlaid wood on arms, legs and back, Persian carpet, 9x14 pale blue and old rose. Matching settee 2 side chairs, rocker, bench, gentleman's chair, all covered in old rose satin, lots of wood and carvings, all in fine condition. Open to offers and very willing to show. Phone 652-2671 evenings and weekends.

CUSTOM DESIGNS, RUBY AND diamond engagement and wedding rings, designed to fit together to form 1 ring. Platinum bands, 1 large ruby, 12 small diamonds in wedding ring, 5 small rubies in engagement ring. Assessed value is $1725. Would consider starting offer of $1200. Phone 598-8216 after 9 p.m.

ANTIQUES DO NOT HAVE TO be expensive. Example: oak dining room suite, buffet, barley twist draw leaf table and 4 chairs only $336; 3 pc bedroom suite $199; Art Deco brass bed $495; China cabinets from $99 and many more at Axiom Antiques, 546 Herald, 383-4214.

PROFESSIONAL FURNITURE REFINISHING
and ANTIQUE RESTORATION
Guaranteed work, reasonable prices, personalized service. 598-1715.

HANDCRAFTED WARDROBE, and dressing table, solid light oak, $450, call 652-5885 evenings or days 386-6108.

FURNITURE REPAIRED. ANtiques our specialty. 478-2539.

OVERSTUFFED COUCH AND chair, nice condition, 478-5691.

120 GARDEN SUPPLIES

B.C. GREENHOUSE BUILDERS. — Quality aluminum-glass hobby greenhouses. For information — brochures, write 783 Hutchinson or phone 385-2841.

SPECIAL
Garden stakes, 3, 4 or 6 ft. in bundles of 12, phone 388-6645 or 386-0212.

10' BY 10' METAL STORAGE shed. 479-9238.

Fertilizer

PENDRAY FARMS LTD.
6 yards cow manure, delivered, $42. 477-1519.

SAANWOOD FARMS LTD.
Cow manure, 652-2026 or 652-1743. No Sunday calls, please.

CHICKEN MANURE AND SAWdust 50-50 mix, approx. 1½ yds. $12 delivered. 479-5106.

HORSE MANURE WITH SAWdust, we load your truck, reasonable rates. 652-2860.

STABLE MANURE
478-1227

HORSE MANURE WITH STRAW (no sawdust). 652-1816.

Plowing, Rotovating and Cultivating

385-8198
Rotovating, grass cutting, hauling, yard cleanup, handyman repairs.
BOOK NOW FOR SPRING ROTOVATING AND CLEANUPS
FREE ESTIMATES

GARDEN THE TROY BILT WAY
Light fluffy seed bed ready for planting, no raking, any size or condition. Satisfaction guaranteed. Book now 384-7961 after dark.

COOPER-RHOADES TRACTOR SERVICE
478-3143 or 477-5167
Grass or brush mowing, rotovating, loading, haul'ng, lot cleanup.

DON'S TRACTOR SERVICE
477-3913
We rotovate, plow, cut grass and brush also, loading and hauling.

ED'S TRACTOR SERVICE
Rotovating vegetable gardens, levelling etc. 479-2204.

Seeds, Bulbs, Plants and Shrubs

APPLE TREES FOR SALE, $3 each; also, shrubs. 652-5706.

Topsoil, Rocks and Fill

SCREENED TOPSOIL WITH sand and manure $12 C.Y.
Minimum Delivery 6 C.Y.
Garden Sand $3 C.Y.
Plus Delivery
Sand — Fill
Road Gravel
Drain Rock
Crushed Rock
Bark Mulch — Coarse 1½"-3"
Bark Mulch — Fine ¾"-1½"
E. NIXON LTD.
Office 385-4431
Nights 479-1937
or 479-2995

NO. 1 SCREENED TOP SOIL, mixed with sand and manure, 7 yards $65, 14 yards, $120. Special mix for garden 50% sand and 50% manure $8 yard. Self pickup, 2 yards $18. 478-3322.

BLACK TOPSOIL, GOV'T TESTed — Approved Greenhouse material $8 yd; shredded $9 yd; shredded with manure $10 yd, 5 yd minimum. 384-3347.

THE SOIL MAN
Number 2 top soil, $6.75 a yard, del. Clay fill, $20 a load, del. 652-3951 and 652-1658.

TOP SOIL, DRAIN ROCK, SAND, gravel, crushed rock, 1-6 yd loads. 658-5406.

125 PETS and SUPPLIES

TROPICAL FINS and FOLIAGE
2719 Quadra 385-1000
SALT and FRESH WATER FISH AQUARIUM SYSTEMS
Open Mon.-Fri. 10:30-9
Sat. 9-8:30, Sun. 1-5

WANTED: GOOD HOME FOR lovable, gentle, pedigree Dachshund, likes walking and outdoors, retired couple with house preferred, without children. Phone 658-5483 evenings, and Sundays. 477-8422 days.

EXCELLENT, NEUTERED, country dog. Loves children. Also 3 month Heinz pup. Both need responsible, permanent homes. 384-0859, Greater Victoria Animal Crusaders.

MAYDON POODLE VILLA
Registered black minature poodle puppies, $150. Terms $50 monthly. 743-2493.

HUNDRED-GALLON AQUARIUM, custom cabinet, bookshelf stand, everything included, $350 firm. 384-3150.

DOG GROOMING
All breeds. Finishing specialty. Professional. Loving care given. 478-5487.

ST. BERNARD PUPS TOPS IN breeding, markings and temperament. Truly beautiful registered stock. 479-6758.

PUREBRED GERMAN SHORT-Haired, 6 weeks old, call collect after 6 p.m., 537-2872.

TWO YEAR OLD, FEMALE Sheltie Spaniel cross. Free to good home. 656-4609.

GOOD HOMES ONLY FOR purebred guinet pigs and cages. Heather 592-0862.

GERBILS, ALSO RABBIT OR guinea pig cage for sale. 479-0661.

CORGI AND SPANIEL MALE dog, needs good home. 477-8582.

WANTED; PART-POODLE puppy. Phone after 5, 995-4238.

125 PETS and SUPPLIES

LABRADOR-DOBERMAN CROSS puppies, all black, ready March 18. $25. Phone evenings or weekends 652-5552.

FREE, GERMAN SHEPHERD, female, spayed, very good temperament, good with children, country home preferred. 479-9238.

FOUR PUREBRED MALE IRISH Setter pups left, 8 weeks old and have shots, $75. 385-0379 or come by 1209 Palmer Road.

TWO-YEAR-OLD MALE COLLIE, free to good home, needs lots of room. Phone after 5 p.m., 382-6413.

ADORABLE MINIATURE POOdle puppies. Black, silver and parti. 383-4804.

2 TRAINED KITTENS, FREE TO good homes, both had shots. 598-2601.

REGISTERED IRISH SETTERS, show or pets, champion blood lines. 656-4403.

HAMSTERS FOR SALE, $1 EACH. Phone 652-1315

WANTED — LONG HAIRED orange kitten, either sex. 598-3429.

GERMAN SHEPHERD FOR sale. Phone after 5. 479-0517.

127 CHICKS, POULTRY HATCHING EGGS SUPPLIES

CHICKS
Barred Rock, Rhode Island Red, Comet, Leghorn, Buff Orpington, Meat type, rare breeds, ducklings, turkeys, etc. 656-4129 for price list.

128 LIVESTOCK SUPPLIES and EVENTS

SPECIAL EASTER GIFTS FOR donkey friends. Pair beautiful miniature Silician donkeys, 8 months. Young American spotted harness donkey "Harlequin", also "Lucky Boy". See picture story Colonist Islander Feb. 26th. 5450 Rocky Point Road, Donkey Breeding Farm. RR 6, Victoria. 478-8710, 478-6043.

JOHN MacNUTT TRUCKING
sawdust shavings and hog fuel. 479-6560, 479-1908.

REGISTERED ⅞ ARAB MARE. Well bred. Excellent show material, 15.1 hands high, 6 years old, sweet nature, experienced rider only. 478-5856 after 5 p.m.

DRIVING CLINICS. THERE IS space available in both courses at this time. Beginners March 11 and 12, Advanced 18 and 19. Please call L. Prior, 656-2632.

BRING YOUR THINGS, LAST week till Hunts Valley Tack sale, March 12th, 9:30 a.m. For info. call Bo evenings. 652-3643.

TWO THOROUGHBREDS, $1,500. One ½ thoroughbred, $2,000. One Hermes copy saddle. Phone Bo evenings, 652-3643.

SAANWOOD FARMS
Hay, 652-2026 or 652-1743. No Sunday calls please.

WHITE ROSE PIGGERY, YORKshire boar service. Pick-up and delivery. 478-5153.

HAY FOR SALE, $2 PER BALE, or by ton, 4538 Scarborough Road, 479-1066.

2-YEAR-OLD REGISTERED ½ thoroughbred, chestnut filly. 479-7076.

SABU BAN ALI — SUPERB trail horse, 15 years, good home only considered, 478-1227.

WELL CURED HAY, $1.75 PER bale. 479-1750.

ENGLISH SADDLE, EXCELLENT condition, $125. Phone 658-8783.

OLDER SINGLE HOME-MADE horse trailer, $300. 478-9994.

GOOD HAY FOR SALE. PHONE Duncan. 746-5995.

HAY WELL CURED, BARN stored $1.25 a bale, 652-1530.

HIGHLAND BULL CALVES, ONE year old. $200 and $150. 479-4405.

130 HEAVY EQUIPMENT and MACHINERY

BOBCAT
HABITAT'S
Equipment Centre
994 GOLDSTREAM AVE.
478-0811 DL-00784A
1977 Bobcat loader
520-Hydrastatic
Lease to purchase terms
$5,500

'63 TRAILMOBILE 40' REEFER van with Thermo-King unit, good condition, sacrifice $10,000. '65 Collins 40' flatdeck, $4,500. Fuller RTO 9513 transmission, $1,000. 478-5938.

WANTED
Rotary Broom Street Sweeper that attaches on Front of Farm Tractor, or Sweeper and Tractor complete. Phone 658-5235. days.

16' FLATDECK TANDEM WHEEL trailer, suitable for Bobcat. Also 54" hitch for 5th wheel trailer, complete with brackets and pins. Never used. 658-5158.

14' ALL STEEL WELDING DECK with cabinets, lights, etc. $500. Butler Brothers Equipment. 652-1121.

1977 TANDEM AXEL FLATDECK trailer with loading ramp $1100 O.B.O. (evenings best time) 479-9480.

1969 D5 CAT, POWER SHIFT, R.O., P.S. Free spool winch, very good condition. Port Alberni. 723-5741.

JOHN DEERE 350 LOADER, good condition. 112-743-2110 or 112-743-2509.

1977 5TH WHEEL TRAILER, 20'X6' flatdeck. Offers. 652-5711.

135 FARM IMPLEMENTS

1965 INTERNATIONAL B275 DIEsel tractor with floating front bucket and 3 point hitch with augor. Offers. (evenings best time) 479-9480.

ISLAND'S BEST STOCK OF good, used and reconditioned farm tractors and equipment. J. Grieve Motors Ltd., Saanichton, 652-1642.

FERGUSON GAS TRACTOR AND 1974 John Deere, model 1830, both with heavy duty loader, will sell loader separately. 652-2019.

TORO LAWNMOWER WITH Sulky and grass catcher, 30" reel blade, top condition, $500. 652-3501.

HOMEMADE GARDEN TRACTOR with hydraulic blades. Lawnmower attachments. Offers. 748-1079.

WANTED: DURO PUMP AND motor (for parts). Phone 652-3705

SELL IT
FAST
CLASSIFIED
DIAL 386-2121
THROUGH

148 LEASE VEHICLES

We Thought You Should Know...

A PRE-LEASED VEHICLE IS AN EXCELLENT BUY

VANS

'75 Dodge B200

¾-ton Van. V8, Automatic, Radio, Power steering, power brakes, Glass package.

'75 Dodge B200

¾-ton Van. V8,Au tomatic, Radio. Power steering, power brakes, Sliding door.

CARS

'77 Chrysler Cordoba

2-door hardtop, V8, Automatic, Power steering, Power brakes. Radio, Vinyl roof. Air conditioning and speed control

'77 Dodge Aspen

2-door coupe. 6 cylinder, automatic, Power steering, Power brakes, radio, vinyl roof.

IDEAL LEASE

1978 Chrysler Cordoba

FULLY EQUIPPED

$163 Per Mth

36 Mth Net Lease

Contact Roy Hughes

You'll Save

ENSIGN LEASE LTD.

1855 Quadra at Caledonia

386-2411

D.L. 00548B

150 CARS FOR SALE

BARGAIN HUNTERS

'76 FURY Salon	$3677
'74 FORD ½ ton	$2582
'73 GRAN Torino	$2015
'71 TORINO s-w	$1551
'72 DATSUN 510	$1385
'71 METEOR Auto	$1295
'70 CORONET s-w	$1161
'72 CORTINA 2000	$ 934
'67 DODGE ½ ton	$ 922
'67 RAMBLER	$ 875
'70 PONTIAC	$ 858
'70 MAZDA Sprint	$ 714
'68 PONTIAC Auto	$ 457
'68 CRYSLER	$ 433
'65 OLDS 88	$ 179
'64 DODGE Auto	$ 149

Palm Motors

3342 OAK

(1 block from Douglas off Cloverdale)

386-8385 D-00641A

1971 BUICK RIVIERA, ABSOlutely immaculate condition, 50,000 miles, PS, PB, air conditioning, every power option available. 455 cu. in. $4500 firm. Serious inquiries only. 745-6255 after 5:30 p.m.

'69 BUICK, GS 350, BLACK, V8 automatic, power steering, tape deck, radio, stock mags, good condition, Reduced from $1950 to $1750. Phone 598-1842 before 5, and 592-2602 after 5.

1969 TOYOTA COROLLA NEW rebuilt engine. Excellent running condition. Well kept car. $900. 642-3946.

MUST SELL: '69 CHEV IMPALA 327, brand new paint, 2-door hardtop, very good condition. 383-8551. Pager 642.

'73 MAZDA RX3 WAGON. AM-FM 8-track, 4-speed, low mileage, good condition. $2000 or best offer. 382-9050.

TRANSFERRED MUST SELL 1971 Renault 12 station wagon, good condition, radio. $1600 or best offer. 386-2028.

1976 CORDOBA, 21,000 MILES, power brakes, steering, vinyl top, metallic bronze. $4,400. Phone 656-4777.

'65 MGB, WIRES, NEW TOP, EXhaust and brakes, needs trans work, offers. Phone 479-0478 after 5 p.m.

COLLECTORS

1951 Businessman's coupe, excellent, tested, must be seen, best offer. 386-7928.

1974 SPORTY ASTRE GT, ALL options, good condition. Offers. 595-6423, 384-2090 afer 6.

'66 PLYMOUTH STATION wagon, $600, just tuned up, tested. 383-2235.

'67 CHEVELLE SF, NEW MOTOR and trans, as is $1800. 385-8905.

150 CARS FOR SALE

McCallum DATSUN VOLVO

McCallum Motors Ltd.

DATSUN SAFETY CLINIC

WEEK OF Feb. 27-Mar. 3

BRING YOUR DATSUN HOME FOR FREE 27-POINT SAFETY CHECK

QUALITY BCAA INSPECTED USED CARS

AT THE

Happy Face Place!

DOWNTOWN
1101 YATES AT COOK
382-6122 Dlr. Loc. 0085A

COLWOOD
1856 Island Highway
478-1741 Dlr. Lic. D-0850

METRO TOYOTA

OVER 150 USED CARS

Esso Car Clinic Inspected — for Your Protection!

100% Financing at Bank Rates Available

Open 9 till 9

CALL NOW!

386-3516

Metro Toyota Ltd.
625 Finlayson
Dealer Lic. 00431A

METRO TOYOTA

PLIMLEY

BRITISH LEYLAND

1010 Yates
382-9121

1974 DATSUN 710
Coupe, Blue
White Bucket Seats
One Owner
$2995

1977 HONDA CIVIC
Sun Roof, Fog lites
Tapedeck, other extras
$3995

1972 RENAULT
Automatic Transmission
radio
$1395

1970 MERCEDES BENZ
Air Conditioned
Fuel Injection
Immaculate
$8445

MANY MORE TO CHOOSE FROM
From $295 Up

Shop Yates Street

FOR TOP VALUES
Open 9 a.m.-8 p.m.
Dealer Licence 572A

RANCHERO

1970 Ford rebuilt motor, buckets, auto, power steering and brakes, new brakes and paint, Cragar mags, $2150. Make and offer or truck trade. 656-6806.

GAS MIZER

1973 Mazda 808, 49,000 miles, tested, new paint, flair yellow original. Runs and looks like new. $1995. Make offer or consider truck trade. 656-6806.

'575 VALIANT SCAMP 318 V8, power steering, nearly new radials, mounted snow tires. $3100. 112-746-5688.

'71 VOLKSWAGEN 411 WAGON, radio, stereo tape, $1950. '69 Toyota Corolla Fastback, radio, radials. 385-8419 evenings.

OWNER TRANSFERRED MUST sell 1966 Ford Squire stationwagon, complete with radio and roof rack. Asking $550. 477-8175.

1974 DODGE DART, LOW MILEage, sunroof. Offers. 112—748-1694, 6700 Herd Road, Duncan.

1967 TOYOTA CROWN DELUXE, offers. After 5 p.m., 383-1308.

'73 DATSUN 2 DOOR, $2,185, clean. Phone 478-4564.

150 CARS FOR SALE

ENSIGN CHRYSLER PLYMOUTH

We Thought You Should Know...

WE HAVE A FANTASTIC SELECTION OF CARS AND TRUCKS CHECKED BY CAR CLINIC DIAGNOSTIC CENTRE

GOV'T TESTED PLUS 2-YEAR WRITTEN WARRANTY

NO DOWN PAYMENT. 100% BANK FINANCING INCLUDING AUTO INSURANCE O.A.C.

77 Firebird Formula 400
76 Bobcat Hatchback
74 Chrysler
72 Plymouth Fury
74 Dodge Swinger
74 Mazda S.W.
75 Volvo 164, loaded
77 Pontiac Gran Prix
75 Dodge Ramcharger
75 Chrysler Imperial
77 Aspen S.W.
74 Cricket Formula S
76 MG
77 Volare Custom
77 Mercury Cougar XR7
75 Dodge Colt S.W.
76 Cougar XR7
75 Plymouth Gran Fury
77 Aspen Custom
74 Mercury Comet
77 Pontiac Firebird
77 Chev. Camaro
72 Volkswagen Camper
76 Cordoba
75 Dodge Dart Sport
78 Chrysler LeBaron
75 AMC Pacer
77 Cheyenne Blazer 4x4
75 Toyota S.W.
74 Buick Apollo
77 Arrow GT
74 Plymouth Cricket S.W.
76 Fury Sport
77 Camaro Z28
71 Chrysler New Yorker
75 Fiat 124
77 Chrysler Cordoba
72 Mazda
74 Pinto S.W.
73 Grand Torino
75 Monte Carlo
75 Jamboree Motor Home
70 Dodge Charger
73 Chrysler T& C S.W.
74 Charger SE
74 Dart Custom

Plus Many More

Also:
Huge Selection of Trucks and Vans
All Diagnostic Checked
Test Drive Them Today

ENSIGN

Chrysler-Plymouth Ltd.
DOWNTOWN
YATES AT COOK
Dealer licence number D495A
386-2411
Open Weekdays Till 9:00

1972 MAZDA 616 COUPE, SUN roof, radials, good condition, $1800. 382-7826 or 386-0162.

'77 HONDA CIVIC HATCHBACK, 8,300 miles, sunroof, vinyl, gold, $2,700 after 5 p.m. 383-4849.

1976 VOLARE STATION WAGON, PS, PB, auto, good condition, $4895. 479-4541.

'69 MACH I, NEW PAINT, MEchanically A-1, asking $2800. 382-8041 after 2 p.m.

'76 MONARCH 2 DOOR, 302 AUtomatic, mags and wide tires, no trades. $5,200. 652-4187.

'68 CORTINA 1600 4 SPEED, tape deck, radials, very clean and economical. Asking $600. 478-6607.

1969 TOYOTA COROLLA, 61,000 miles, tesed, good economical. $550. 598-4367.

1967 CONVERTIBLE MUSTANG, blue and whie, excellent condition. $1,500. 384-1613.

'72 PINTO TWO-DOOR HATCHback, new parts, tested. $1,000. 385-4649.

1967 COUGAR, NEW PAINT AND body work, excellent motor, $1300. 478-1690.

1971 AUSTIN AMERICIA, LIKE new, tested, asking $1300. John 382-7824.

'75 MUSTANG II HATCHBACK, excellent condition throughout. 384-9453.

1969 CAMARO CONVERTIBLE V8, automatic, power steering, power brakes, $2,000. 478-3575.

1971 FIREBIRD, 350 HI PO. black with white stripes, like new Offers. 383-4449.

'66 VALIANT V8, 3-SPEED STANdard, 479-5419 call after 5 p.m.

SIMCA, 1969, FOUR DOOR, GOOD running, $450. 386-0501.

'66 COMET, 390 V-8, EXCELLENT condition, low mileage. 598-2258.

67 FORD STATION WAGON $200. Open for offers. 383-0084.

150 CARS FOR SALE

De Pape

WE MOVED INDOORS AT 779 PANDORA

(Formerly WOODWARD'S and CARR'S Furniture)

'71 JAGUAR XJ-6
4.2 litre engine, 4-speed transmission, overdrive, air condition, power windows, one owner with only 40,000 miles.

'76 Datsun 280-Z
Rear window louver, mag wheels, beautiful local one owner with only 7,000 miles.

'76 COUGAR XR-7
Air conditioning, cruise control, absolutely like new with only 16,000 one owner miles.

'75 CADILLAC
COUPE DE VILLE, all power options, air, stereo, traded to us by local owner with only 30,000 miles.

67 ROLLS ROYCE
Silver Shadow 4-Dr. All power options including air conditioning and stereo. Local automobile, immaculate condition.

77 OLDS Cutlass
77 MONARCH
77 Harley Sportster
'75 MGB
'74 MGB
74 COUGAR XR-7
73 COMET GT
68 FIREBIRD

76 CADILLAC
4-Dr. SEDAN de Ville, fully powered. All luxury options. Local automobile with only 20,000 miles.

66 Mercedes 230
Auto 4-Dr., Radio, local automobile that has been kept just like new.

75 Corvette
Auto., P.S., P.B., P.W., tilt and telescopic stereo, 18,000 miles. A beauty.

77 CADILLAC
Fleetwood Brougham d'Elegance 4-dr., fully powered with all luxury options.

76 Triumph TR-6
Radio, OVERDRIVE, radials. Local. One owner.

72 Ford Conv't
LTD, auto., P.S., P.B., P.W., 6-way power seat, factory air conditioning.

72 TOYOTA 1200
4-speed, radio runs good, looks good.

51 MG-TD Roadster
RESTORED and BEAUTIFUL.

OPEN 8:30 to 5:30
CLOSED SAT-SUN

DePape Motors Ltd.
779 Pandora D-00264A
384-8035

Millstream CHEVROLET

77 PONTIAC GRAND PRIX LJ, V8 automatic, power steering, brakes, windows, door locks, trunk release, air conditioning, AM radio with tape. One owner, low mileage. Finished in metallic bronze with tan velour interior. $7850

77 CAPRICE CLASSIC 4 door, V8 automatic, power steering, brakes, radio. Finished in gold with brown vinyl top and beige interior. $5975

76 CAMARO V-8 automatic, power steering, power brakes, radio, rally wheels, radial tires. One owner. Low mileage. Finished in white. $5450

75 NOVA SS 8 cylinder, 4 speed, power steering, power brakes, radio. Finished in black with white vinyl top and interior. $4550

74 DODGE CHARGER, V8 automatic, power steering, brakes, radio. Finished in red with white vinyl top, black trim. $3450

73 VOLKSWAGEN BEETLE. Red - orange with grey interior. $2150

OPEN
MON. - FRI.
8:30 a.m. - 9 p.m.
SATURDAYS
9 a.m. - 6 p.m.

Millstream Chevrolet Ltd.
1730 Island Highway
474-1211
Dealer Lic. D01384A

PAINTER

MOTORS LTD.

74 CELICA ST 4-speed
74 TORINO Gran Sport
73 MUSTANG MACH I
73 CADDY Eldorado loaded
72 FIREBIRD black and beautiful
72 CHEVELLE 2-dr.
72 MACH I 351 Cleveland
72 PINTOSquire wgn., auto
71 FORD ¾-ton, 48,000 miles
70 DUSTER 318 auto.
70 CUTLASS convertible, sharp.
70 DUSTER 318 Auto
69 MACH I 351 Auto, mags
69 JAVELIN ¾ race
69 FIREBIRD 4-speed, mags
68 FIREBIRD, 6 cyl. 3-speed,
68 CAMARO 350 auto, headers,
65 T-BIRD loaded

SPECIALS

72 CHEVELLE 2-dr. ht.	$1950
70 CHEV 4-dr. Low miles	$1295
70 COROLLA auto.	$1295
73 MAZDA wagon rotary	$1495

100% BANK FINANCING O.A.C.

1513 QUADRA at PANDORA
D-00346A 385-0122

1974 VOLVO 144GL, STANDARD with overdrive, leather upholstery, top condition. 656-5846.

'67 BEAUMONT, TESTED, $700 or best offer. 478-5837, 478-2835.

150 CARS FOR SALE

METRO HONDA

Brand New 78 HONDAS

ACCORDS
CIVIC
STATION WAGONS
ALL
Available For Immediate Delivery

PREMIUM USED CARS

77 Trans AM
77 Honda Hatchback Auto.
77 Honda Hatchback
77 Honda 2-dr.
77 Honda auto
76 Honda Hatchback
76 Honda Stn-wgn.
76 Firebird
76 Honda Hatchback
76 Granada 2-Dr.
75 Rabbit
75 Honda Hatchback
75 Bobcat Stn-wgn.
75 Datsun
75 Honda Hatchback
73 Toyota Stn. wgn.
73 Nova
72 Volks Beetle
72 Pinto Stn-wgn.
70 Mercedes 250
69 Mercedes 230
68 Mercedes 250-S

These cars have been ESSO CAR CLINIC Inspected for your protection

WE OFFER 100 PER CENT BANK FINANCNG AT 12½ PER CENT PER ANNUM O.A.C.

388-6921
9 A.M. TO 9 P.M.
2151 Blanshard
NEXT TO THE ARENA!
Dealer Lic. D.01627A

METRO HONDA

Cornell CHEV/OLDS Cadillac CHEVROLET TRUCKS Sales/Service 386-5777

THESE CARS MUST BE SOLD

76 Chev ½ ton 4x4
V-8 auto., radio, P.S., P.B. 13,000 miles, orange in colour. Excellent condition.

72 GMC ½ ton
Heavy duty suspension, 6 cyl. std., radio. stepside.

69 Mercedes 220
Diesel, 4-speed, 52,000 miles, excellent throughout.

73 VOLVO 144
4-speed, 68,000 miles, excellent condition, radio plus extras.

75 DATSUN 710
2-dr. green in colour, 30,000 miles, 4-speed, radio.

75 DATSUN 710
Green in colour. 22,000 miles, 4-dr., excellent condition.

'77 Hornet AMX
PACER CAR, V-8 auto., P.S., P.B. 7,000 mi., loaded. AM-FM tape. Red-black interior

'77 Ram Charger
V-8 Auto., P.S., P.B., radio. Rear seat, 14,000 KM. Excellent condition

Large Selection Of Used Cars To Choose From

GMAC and BANK FINANCING AVAILABLE

CORNELL

CHEV-OLDS LTD.
3050 Douglas—385-5777
Dealer Licence D-00681A

'65 AUSTIN 1100, $300 OR offers. Austin 1100 and 1300 body and motor parts. 477-3668.

1970 CHEVY WAGON, 4 NEW tires, running condition. Offers. 382-6201.

1974 VOLKSWAGEN SUPER BEEtle, must sell. Excellent running order. 384-5763, 388-6439.

VW 1966, RADIO, CLEAN, GOOD running order, $550. Phone 592-4890 after 6 p.m.

68 DODGE DART, 6 CYLINDER slant, automatic. 595-7227, 385-5349.

1973 COROLLA 1600, GOOD CONdition. $1,250 or offers. 595-3501.

150 CARS FOR SALE

DOUGLA VOLKSWAGEN

PORSCHE
AUDI

Your Largest Volkswagen Audi Dealer On The Island!

SALE

1978 RABBIT DEMONSTRATORS

Full Factory Warranty - Low Mileage

SAVE DOLLARS

78 Rabbit. 4 door custom — automatic — leatherette — vents, int. wipers — radio — Manila green $5,595

78 Rabbit 2 door deluxe — automatic — leatherette — sunroof — tinted glass — vents — Int. wipers — rear wiper washer — radio — bronze metallic $6,295

78 Rabbit 2 door Deluxe — automatic — leatherette — rear wiper washer — vents — intermittent wiper s— radio — beige $5,895

78 Rabbit — 4 door Deluxe — automatic — cloth — vents — int. wipers — radio — Malaga Red $6,195

78 Rabbit — 2 door Deluxe — automatic — leatherette — sunroof — tinted glass — vents — int. wipers — radio — yellow $6,095

78 Rabbit — 2 door deluxe automatic — leatherette — vents — int. wipers — radio — agate brown $5,795

GOOD SELECTION
Clean low mileage, Used Cars, all mbdels, Including Rabbits, And Sciroccos.

Test Drive The AUDI 5000

100% Financing on Approved Credit
Scotia Plan!
To Choose From

Douglas Volkswagen Ltd.
Porsche - Audi
3329 Douglas Street

388-5466
Dealer Licence 00341A

70 COMET

V-8 auto, radio, new paint, low mileage, $1895. ESQUIMALT AUTOMART LTD., 480 Esquimalt Rd. 382-7195. D-00856A.

'74 SATELLITE 2-DOOR HARDtop, excellent condition, radials, trade for short box ½ ton and cash or offers. 383-5032.

MUST SELL 1972 MUSTANG, power steering, power brakes, automatic, low mileage, $1995 or offers. 385-3291 after 5.

1972 OLDSMOBILE TORONADO, fully power equipped, $3395. 477-8941.

1969 VOLKSWAGEN SW, NEW fue liniection, very good running condition, $500. 383-6782.

67 CAMARO SS, 4-SPEED, GOOD condition. Open to offers. 478-9279, 479-4172.

IMMACULATE, '72 CAMARO, many extras. Dan 477-9032 after 6 p.m.

'76 DODGE VOLARE WAGON, all options, very good condition. 383-7358.

'73 GREMLIN, NO BODY DAMage, mags all around, good condition, $1400 or best offer. 384-4261.

'69 COMET SPORT COUPE, 302, AT, P.S., P.B., mags, excellent condition, $1400, 384-3150.

1968 VW BUG, GOOD ENGINE, needs body work, $500 or best offer. 384-2702 after 5 p.m.

MUST SELL, VOLKSWAGEN bug, mags, Moons and headers, offers. 479-5435.

1972 TOYOTA COROLLA 1600, AUtomatic, 1975 engine, $1550 or closest offer. 595-6910.

MUST SELL
1959 Dodge, Custom Royal, low mileage, best offer, 478-2683.

1976 MAZDA 808 STATION wagon, 16,000 miles, $3375. 385-7631.

'70 VW BEETLE, GOOD CONDItion. $700. 658-1178.

1975 TOYOTA COROLLA 2-DOOR, $2,800. 385-8338.

1975 THUNDERBIRD, OFFERS. Phone 478-9221.

150 CARS FOR SALE

'We've Got Em' AT

VICTORIA DODGE CHRYSLER ON YATES

7 Dodge Crestwood
77 Custom 4 Dr.
77 Custom 4 Dr.
77 Custom 4 Dr.
77 Aspen 2 Dr.
77 Aspen Wgn.
77 Comet
77 Rabbit
76 Granada
76 Chrylser New Port
76 Mazda
76 Volare Wgn.
76 Dodge Monaco
75 Buick Century
75 Colt
75 Fiat 128
75 VW Super Beetle
75 Plymouth Custom
75 Bobcat
75 Buick Skylark
75 Cordoba
75 Vega Auto
75 Dart Sport
74 Valiant
74 Dart
74 Datsun
74 Chev Wgn
74 Coronet
74 Pinto Squire Wgn
73 Olds Cutlass
73 Cortina
73 Pontiac
73 Ford
73 Audi
73 Ventura
73 Vega
73 VW Super Bug
73 Challanger
72 Nova
72 Chev Wgn
72 Cortina Wgn
71 Pinto
71 Chrsyler
71 Dart
71 VW 411
71 Pinto
71 Cougar
70 VW
70 Coronet
70 Chrysler
70 Duster
70 Chrysler
70 Mercury
70 Mazda
69 Polara
68 Cortina SW
66 Plymouth Covert.
76 Dodge
76 D800 Dump Truck
75 Furniture Van
75 Dodge D200
71 Dodge Van
69 Fargo
71 GMC Van

30-DAY 100% POWER TRAIN WARRANTY ON OUR USED CARS (1973 and NEWER)
—12 month extended power train warranty available.
—3 year oil changes at manufacutrer's specifications on all used cars at no cost to you.

PICK YOUR CAR
PICK YOUR PAYMENT

EXAMPLE:

Amount	$1,000
Months	12
Interest	$68.96
Payment	$89.08

Other amounts available up to 48 months. Above example computed at annual percentage rate of 12.5 per cent on approved credit.

VICTORIA
DODGE-CHRYSLER
Hours: Mon.-Fri. 9-9
Sat. 9-6
DL. No. D00867A
384-8174

Family Car

'73 Buick LeSabre, one owner, beautifully maintained. Looks and drives like new. A super buy for only $3,495. YATES AUTO SALES LTD. 950 Yates St. 388-7722. D-001610A.

SIDNEY CAR MART
Shop in Sidney and SAVE-
Extra Clean
Late Model Cars
Trucks and Vans
9757 5th St. D01591A. 656-2432

72 DEMON

2-dr., HT, 6 cyl., auto, radio, mags, $2295. ESQUIMALT AUTOMART LTD., 480 Esquimalt Rd., 382-7195. D-00856A.

1939 CHEVY, MINT CONDITION, collectors only; 1950 Willy's Jeep, serious 4-wheelers only; 1950 Monarch convertible and 1951 Meteor, serious rebuilders only. 595-4830, after 5, Frank.

COLLECTORS

1948 Plymouth Special Deluxe, 4-door sedan, everything original. Best offer. 598-6974.

'75 CORDOBA

Lady driven, 24,000 miles, fully electric, air cond., white leather interior, AM-FM, digital chronometer, mag wheels, $5200. 477-9225.

1972 FORD COUNTRY SEDAN wagon, power steering, power brakes, beautiful condition, excellent buy at $2,000. 478-1938 between 9 a.m. to 2:30.

'76 PONTIAC ACADIAN, $18,000 miles, 3-door hatchback, 4-speed and good gas mileage, $2900. After 5, 478-5942.

'72 RENAULT, IMMACULATE condition, new brakes, wiring, tires, transmission, good body, $2600. 385-7660.

(65,000 ORIGINAL MILES)
6 cylinder auto, '63 Comet, very good condition, $700, apply 30 Douglas, Apt. "G."

'67 GTX, 383 — 3-SPEED AUTOmatic, new tires, mags, headers, $1495 or trade for smaller car. 595-5705 after 5.

1972 TOYOTA COROLLA DEluxe, runs well, good mileage, 4-speed, radio. $1,400 or best offer. 478-5908.

'67 CHEVELLE SS, HOOD, 327 high-performance, mags. Dave 598-8501.

1967 METEOR, 289 CU. IN., ORIGInal tires, like new, 28,000 miles, W-blue, $2500. 478-5458.

1975 FIREBIRD FORMULA 350, 4 speed, low miles, $4,750 firm. 748-1174.

'66 BUICK SPECIAL $500 OR best offer. 382-2617.

150 CARS FOR SALE

S&H TOYOTA

1978 TOYOTA CANADIAN

$3485

$101.77 Per Mo.
For 48 Mos.
No Down Payment
on approved credit

77 VOLARE
PREMIER S.W. 6 auto. P.S. Woodgrain panelling. 10,000 mi. $6295

77 TOYOTA
COROLLA Liftback 4 spd. Radio. 3400 mi. $4595.

76 BUICK
CENTURY 4 dr. auto., P.S., 19,000 mi. $3995.

76 SUNBIRD
2 dr. auto. 19,000 mi. $4295.

76 PLYMOUTH
FURY 2 dr. HT $3695

75 ASTRE
Hatchback auto, radio. $3295

75 COMET
2 dr. 6 cyl. auto., P.S. $3595.

74 TOYOTA
CORONA 2 dr. HT Auto., vinyl roof, 19,000 mi. $3995.

73 TOYOTA
COROLLA 2 dr. auto. $2495

72 CORTINA
2 dr. auto. Very clean. $1995.

72 TOYOTA
MARK II S.W. AUTO. radio. 27,000 mi. $2795.

SAUNDERS AND HITCHMAN LTD.
2040 Cadboro Bay Road
at Fort and Foul Bay
Dealer Licence D01751A

592-2471

S&H TOYOTA

IDEAL FAMILY VEHICLE

1973 Olds Vista Cruiser (Cutlass) station wagon, complete with sunroof, radio, air conditioning, electric seats, power steering and brakes. Asking $2800. 749-3571.

74 GREMLIN "X"

6 cyl. 3-speed, low mileage, $2,395. ESQUIMALT AUTOMART LTD., 480 Esquimalt Rd. 382-7195. D-00856A.

'72 CORTINA, 2000 L, 2 DOOR, black vinyl roof, 44,000 miles, tested to Jan '79, in good shape. Best offer to $1300. After 5 p.m. 478-9346 all day weekends.

MOVING, MUST SELL. 1971 Jeep Wagoneer, 4x4, excellent towing vehicle, $2,500 or 1973 RX3 Mazda wagon, $1,500, phone 384-0969 around 5.

'63 PARISIENNE, 2-DOOR HARDtop, bucket seats, console, 327, running but needs work, whole or parts, offers. Gregg after 6 p.m. 384-4997.

'72 IMPALA CUSTOM, V8 AUTOmatic, power steering, power brakes, radio, clean, new paint, tires. A beauty. Offers to $1,800. 598-8379.

1964 CHEV STATIONWAGON, V-8 automatic, new tires, $200 or offers. 1963 Acadian sedan 6 automatic, radio, interior good, runs good $200 or offers. 595-1452.

1974 FORD GRAN TORINO
351 — automatic, radio, power steering, power brakes, air conditioning, extras. Good condition. Asking $2,950 or offers. 477-8868.

SACRIFICE 1970 BELAIR Chevrolet. 2-door vinyl hardtop, 69,000 miles. Good condition. Asking $750. Call Terry 384-5958 or 11-1702 Quadra St.

71 BUICK LE SABRE POWER steering, power brakes, automatic, 4 door, AM-FM 8 track. $1,900. 386-0059.

1970 VW WAGON, NEW 1500 ENgine, work receipts, excellent running condition. Good interior. Radials. $1800. 642-5026.

1969 PONTIAC GRAND PRIX, model J, low mileage, exceptionally clean, many options, beautiful condition, $2650. 388-7826.

1974 GREMLIN X, 3-SPEED tandard transmission, 22,000 miles, excellent condition. 477-6534.

1973 TOYOTA COROLLA 1600, low mileage, one owner. $2195. 598-7390.

1967 T-BIRD, 429 MOTOR, RADials, excellent mechanical condition. Asking $1800. 382-3338.

1973 CORTINA 2000CC, 1 OWNER, excellent condition, $1850. 477-0960 after 5 p.m.

'65 COOPER NEW MOTOR, trans, and brakes, racing equipped. 388-6866.

1974 MUSTANG GHIA V-6, 4-speed, vinyl roof, 22,000 miles, $2950. 383-3302.

1977 HONDA, 12,000 KILOmeters, green, perfect condition, $3,000. 656-4462, 656-4132.

'73 TOYOTA CORONA DELUXE, 4-door sedan, good condition. $1800 or best offer. 386-7345, after 6.

'74 DODGE DART, 318 AUTOmatic, 34,000 miles, many extras. Phone after 5, 477-7653.

'52 PONTIAC, RUNS, BEST offer over $250. This week, 658-5137.

BUY THE MOST DEPENDABLE 1966 Vauxhall Victor in town, $459, 384-3150.

1962 OLDS, FAIR CONDITION. Asking $300. Can view 1409 Camosun.

'73 ASTRE 2-DOOR HATCHBACK, automatic, good condition, 33,000 miles, $1,900 or offers. 383-8250.

1926-27 MODEL T COUPE; '56 Chev pickup; '65 Chevelle SS 2-door hardtop. 383-2394. evening.

'67 DART, REBUILT ENGINE, 4-door, new exhaust, $1000 or best offer. 382-8039, after 4.

MUST SELL '75 FIREBIRD ESprite, 22,000 miles, immaculate, $4400. 479-8332.

'63 DODGE SEDAN, SLANT 6, very reliable transportation, $325. 385-2820.

'73 CAPRI 2000, 4 SPEED, DECOR group, radials, excellent condition, $2995. 598-1984.

1973 VOLVO 2-DOOR, 142 GRAND Luxe, $3500. 382-3794.

FOR SALE; '63 VALIANT 2-door, $200 as is. 478-2481.

1962 VOLKSWAGEN, SOME DAMmage, $300. 479-0472.

'74 VW BUG, EXCELLENT CONdition, $2,000. 383-0491.

'61 FORD STATIONWAGON, A-1 running condition, $150. 474-2505.

RESTORABLE 55 CHEV. CALL 598-5735 after 6 p.m.

1973 MAZDA RX-2, NEW MOTOR, $1100 or best offer, 478-5701.

150 CARS FOR SALE

THREE POINT MOTORS

QUALITY USED IMPORTS

77 DATSUN B 210
Four-door, automatic, radio, like new $3,995
75 MAZDA 808
Immaculate red coupe. A bargain at $2,295
74 VOLVO 144
Dark blue beauty. Four-door, automatic $4,395
74 VOLKSWAGEN 412
Metallic blue station wagon, radials, radio $2,995
74 DATSUN B 210
Sporty white hatchback, radio, only 27,000 miles $2,695
74 AUSTIN MARINA
Spotless four-door. Automatic, radio. Only 37,000 miles $2,395
73 DATSUN 610
Roomy wagon. Radials, radio $2,995
73 DATSUN 510
4-door, automatic, dark blue $2,395
72 TOYOTA PICKUP
Blue Hilux. canopy, mirrors $2,495
72 MAZDA PICKUP
Canopy, H-D bumper, radio $2,495
72 DATSUN 510
Four-door, automatic, radio $2,295
72 DATSUN 1200
Economical! Two-door, automatic $1,995
69 DATSUN 510
Station wagon, radio, 68,000 miles $1,495

2620 GOV'T
AT HILLSIDE
385-6737
Dealer Licence D00740A

Wille Motors

CARS and TRAILERS

'71 NEW YORKER loaded	$1295
'68 BUICK SKYLARK HT	$1295
'71 ROADRUNNER 383 4-sp.	$2295
'72 NOVA 4 dr.	$2495
'73 CHARGER Htp.	$2995
'75 CORDOBA loaded air	$5995
'75 DODGE Wgn. loaded air	$5195
'75 PINTO Sport 2300	$3295
'75 RENAULT R12 S.W.	$2195
'76 GREMLIN X, must see	$2995
'77 VOLARE Deluxe Coupe	$4595
'77 CORDOBA 2-dr. Ht.	$6995
'77 ASPEN 2-dr. coupe	$4595
'78 NEW YORKER, 1,000 km.	$11,700

TRUCKS

'67 FORD ¾ ton pickup	$1395
'67 FORD ½-ton pickup	$ 995
'72 FORD ¾ ton 4x4	$3295
'74 TOYOTA Auto PU	$2995
'75 TOYOTA Pickup w-canopy	$3295
'75 DODGE Club Cab	$4295
'76 RANGER XLT ¾ ton, air	$5595

VANS AND MOTORHOMES

'68 DODGE Customized	$2895
'71 FORD with camper	$4595
'74 ECONOLINE ¾ ton	$3195
'74 DODGE ½ T, V-8, auto.	$2895
'75 GMC IT LWB	$4195
'75 DODGE ¾ T LWB	$4295
'75 MAXI 5 passenger	$5595
'76 DODGE, button tuffed	$5995

Dlr. D-00840A
3240 Douglas at Cloverdale
382-2313
OPEN 9 'TIL 6 P.M.

Hard-To-Get Model

The appraiser said this 1972 C Class Supreme 2-door hardtop is absolutely mint, under 20,000 miles, V-8, automatic, power steering, power brakes, tape deck and factory mags. One meticulous owner. For more information and personal service, contact MIKE CATTLE at Empress, Pontiac, Buick, GM Ltd., 382-7121, DL01227A, or res. 477-1354.

FAMILY SPECIAL

1969 Ford Fairlane stationwagon, with V-8 engine, automatic, power steering, power brakes, radio, roof rack. Very clean and represents excellent value. For information contact BARRY FOSS exclusively at 382-7121 or Res. 595-6703 Empress, Pontiac, Buick, GMC. DL001227A

74 NOVA SS

350, console, bucket seats, mags, a rare find. $3695. ESQUIMALT AUTOMART LTD., 480 Esquimalt Rd. 382-7195. D-00856A.

1976 BUICK GS 455, 2-DOOR hardtop, bucket seats, 455 cu. in., 4 barrel, automatic, power windows, power steering, power brakes, excellent condition. Less than 40,000 original miles. $3,000 or offers. 382-6037.

'66 COMET CALENTA, 289, auto., new trans., bucket seats, dual exhaust, mint condition. '74 Plymouth Satellite, 318, auto., P.S., P.B., dual exhaust, mags, excellent condition. 646-2045, Jordon River.

UNIQUE CLASSIC 1958 ROLLS Royce (Bentley) in immaculate condition. $15,000. Fully equipped, 45,000 original miles. Call 246-4277, between 11 a.m. and 6 p.m. for appointment. Only serious need apply.

1969 VOLKSWAGEN STATION wagon, standard shift, good running condition, 5 nearly new tires, 62,000 miles, $1300 or best offer. 386-0160 after 6.

73 JAVELIN AMX. BLUE PRINT and balanced. Over $10,000 invested, owner leaving country, asking $3795. 477-3045, Ken.

'63 PLYMOUTH ('67 ENGINE, 318, excellent condition) Chromies all round, near new tires, $400 or best offer, 595-1766 after 6 p.m.

CAR OF THE YEAR, 1976 VOlare Premier wagon, fully equipped, immaculate, $5500, 592-0700.

UNIQUE VEGA WAGON, 1973 GT, air, power steering, well maintained, California Car, $1800, 592-0700.

1976 PINTO SQUIRE, EXcellent condition, power steering, power brakes, four on the floor, $3500. 8,000 miles. 642-5365.

1976 RABBIT, CUSTOM, 2 DOOR; 4 speed, 23,000 miles, immaculate, $3700. 479-0885. After 6 p.m.

J.C. MOTORS LTD.
83 Yates D-00115A 384-0921
69 FIREBIRD 6 cyl. auto. $1995.

'65 PONTIAC LAURENTIAN, 4-dr., V-8, red with white top, 80,000 miles. $400. 384-9611.

'68 PLYMOUTH FURY III, 2 door hard top, good condition, tested. $700. 721-3464.

1963 GALAXIE, 390 AUTOMATIC, tested till May, $200. 478-5620.

'69 VOLVO 142S, EXCELLENT condition, $1600. 658-8609.

150 CARS FOR SALE

Garden City Auto Sales Ltd.

Auto Sales
Auto Service
Auto Lease
Three Big Reasons Why We Really Come Through For You

CARS
78 TRANS AM Air. T-Top, tape, PW, tilt, 500 mi.
77 T-BIRD loaded
76 COUGAR XR-7 loaded with only 25,000 miles
76 PORSCHE 911-S 13,000 mi
76 CORVETTE L-82, air
75 COMET 6, auto.. P.S.
75 VEGA Auto.
75 MUSTANG II, 6 cyl, 4-spd
75 CORVETTE Roadster. V-8, 4-speed, 14,000 miles.
74 VOLVO 244 GL, auto.
73 PLYMOUTH Sebring
73 CELICA, 40,000 miles
73 PINTO Squire Wgn.
73 DATSUN 610 2-dr. HT
72 VW, 411 auto.
71 VW Station Wagon
70 METEOR SW, loaded
69 PLYMOUTH Sports Fury
69 ACADIAN, 4 dr.
2 68 VAUXHALL Viva's
68 CYCLONE HT
67 TEMPEST Coupe, air

TRUCKS
75 GMC Sprint El Camino
75 DODGE ½ ton Pickup and canopy
74 RANGER XLT V8, AT
71 TOYOTA Pickup and canopy
71 DODGE ¾ ton, V-8 auto.
71 MAZDA and canopy
71 CHEV ¾ ton Suburban
60 GMC Camper Van

COME IN AND SEE US FOR ALL YOUR MOTORING NEEDS

We Pay Cash For Good Clean Cars

2978 DOUGLAS
382-9111
D-00319A

REG. MIDGLEY
AMC Jeep FIAT

SPECIAL UNITS FOR SPECIAL PEOPLE!
'70 FORD VAN Custom-Camper $2995
'75 JEEP CJ5 A beauty with V8 and Winch! $5295
'73 JEEP WAGONEER Automatic, Power Steering, P. Brakes, Radio and "Air" $4495
'74 JEEP CHEROKEE 'the hard to find model' $5495
'76 FORD COURIER with Custom Canopy $3495
'76 FORD F250 'Camper Special' low, low miles $5195
'77 JEEP CJ7 Hardtop, like new! $7495
'74 DODGE PICKUP ½ Ton, Clean. $2495

REG. MIDGLEY
AMC Jeep FIAT
736 Cloverdale 385-8756
D.L. 00247A

'75 VOLVO, 242 DL, AUTOMATIC, 23,000 miles, power steering, power brakes, AM-FM radio, 7 radial tires, excellent condition. $4,300 or best offer. 595-1114.

'54 CHEVY 4-DOOR BELAIR, automatic, partially restored, good chrome, new rubber, starting system and engine head. $650 or best offer. 383-0962 after 5.

74 VOLVO STATION WAGON, fuel injection, automatic, low mileage, one owner. $4500. Will accept small car as trade in. 478-2021, 478-5466.

1969 METEOR STATION WAGON, nice condition, $750. 1965 Ford Station Wagon, runs well, $250. 655-5907, evenings.

74 AUSTIN MARINA, LOW MILEAGE, 4-door, excellent condition, including a ten-speed bike. $2,000 or nearest offer. 386-1652.

'68 VW SQUAREBACK, '76 factory re-built engine, needs clutch work, otherwise functional. Best offer. 386-1916.

1973 TOYOTA COROLLA 1600, low mileage, one owner, $1,995. 598-7390.

1962 MERCURY SEDAN, LOW mileage, good condition $250. 598-2601.

59 VW BUG, NOT RUNNING, needs work on transmission and starter. $250. 382-8556.

1973 CHEV CAPRICE SW, excellent condition, 48,000 miles, asking $3950. 477-7384, after 4 p.m.

1970 CHEV. STATIONWAGON, power steering, power brakes, 350 automatic, $500, 384-7078.

1977 CELICA GT 5-SPEED, 7,000 miles, 2½ years warranty. $6000. After 4:30. 383-7771.

1971 TOYOTA COROLLA TWO-door coupe, 4-speed, good condition, $700. 383-8847, after 5 p.m.

'74 MUSTANG II, 2300 CC, 4 speed, excellent shape. $2,600. 477-7716 after 5 p.m.

'75 VW BEETLE, FUEL INJECTION, 36,000 miles, $2600. 743-5826. Call collect.

'75 PLYMOUTH FURY STATION-wagon, excellent condition, 33,000 miles, $3800. 743-5826. Call collect.

1976 PACER X DELUXE WITH air conditioning. Must sell. $3,800 or best offer. 479-9930 or 477-2771.

'71 VOLKSWAGEN BEETLE, tested till February 1979. Dependable, $850. 652-2443.

'71 CAMARO 350, 43,800 MILES, good condition, $3,000. 592-1971.

1975 DATSUN B-210, GOOD CONDITION, $2500. 474-2457, after 6.

'72 MAZDA TRUCK WITH CANOPY, $1600. 386-0516 after 4 p.m.

'66 ACADIAN CANSO, AS IS $500. 477-8815.

1969 DATSUN AUTOMATIC, 4-door sedan, 595-7679.

'70 VW BEST OFFER. HEADERS, extractor, 70,000 miles. 384-8541.

'68 PLYMOUTH SATELLITE, 2 door, $500 or offers. 388-6991.

'71 VOLKSWAGEN BEETLE, $1500. 598-5027.

1973 DATSUN 510, LADY DRIVEN, real nice shape, $1700. 382-7683.

1970 MAVERICK, 6 AUTOMATIC, clean, $1300. 382-7683.

150 CARS FOR SALE

Speedway Motors Ltd.
VOLKSWAGEN
PORSCHE
AUDI

MORE
VW'S and PORSCHES
SOLD
Than Any Other Dealer On Vancouver Island
PUTTING YOU FIRST KEEPS US FIRST

77 Monza Spyer
77 VW Rabbit
77 Ford Mustang
77 Buick Skylark 2 dr.
77 Ford Granada
77 Audi 100LS
76 Chrysler Cordoba
76 VW Rabbit
76 GMC Jimmy 4x4
76 Audi 100LS
75 Plymouth Duster
74 Datsun B210
74 Datsun 610 wagon
74 VW Thing
74 Toyota Corolla
74 Audi Fox, 4 dr.
73 Porsche 911E
73 Datsun 610 4 dr.
73 Ford Ranchero
73 VW Westphalia
73 VW 412 wagon
72 Ford Pickup
72 VW Fastback
72 Cougar
71 Ford Galaxie

SOMETHING SPECIAL

1974 FORD
Explorer ¾ ton pickup, V8, automatic, power steering, power brakes, AM-FM 8 track, twin tanks. Very clean.
$3695

'78 PORSCHE & '78 AUDI
ON DISPLAY

DOWNTOWN
971 Yates Street at Vancouver
Dealer Licence No. D-00486
385-2415

'77 CAMARO Z-28
only 9000 miles.
SHARP

'77 FORMULA 400
Beautiful combination of
LUXURY PERFORMANCE

'77 CAMARO
1 owner, only 11,000 miles, fully powered with most luxury options.
MINT

'75 MONTE CARLO
Only 25,000 miles on this local 1 owner automobile. V8, PS, PB, VR, Stereo, buckets, consul.
ATTRACTIVE

ENSIGN
Chrysler Plymouth
1855 Quadra at Caledonia
386-2411
Locals 53 and 54
Open 9 to 9
D495A

SALE
77 MAZDA LWB truck $4295
77 MAZDA GLC 5 spd. $3895
77 MAZDA GLC 4 spd. $3495
72 MAZDA 808 sdn. $1295

HORWOOD mazda
823 PANDORA
385-1451 D 00803A

IMMACULATE
'76 Cordoba, low mileage, all options except sunroof, possible bank financing. 652-1330, 652-4149.

'76 MUSTANG COBRA II, V-6, 4-speed, excellent condition. Must go or take over payments. 3211 Irma St. or 385-9861.

1966 RAMBLER 4-DOOR, 6 CYLinder, 3-speed, power steering, good tires, upholstery, no rust. $325. 479-8094.

1974 DODGE 4-DOOR, 318, LIKE new, 28,000 miles, $3200 firm. 479-2078.

'65 PONTIAC LAURENTIAN, 283, automatic, power brakes, radio, tested, $250. 382-5286.

'76 DATSUN B210, LOW MILEage, top condition, very economical, $2695. Phone 592-7895.

'69 SWINGER
385-3274.

150 CARS FOR SALE

SUBURBAN MOTORS

SMALL CARS BIG SAVINGS
WITH THESE SMILEAGE GETTERS

77 Honda Civic H.B.. 4 sp., radio, under 2000 miles $3995
76 Bobcat Stn-Wgn, 4 cyl., auto., radio $3295
76 Mazda 808 Stn-wgn., 4 cyl., 4 sp. $2895
75 Pinto Stn-Wgn., auto., radio $2995
75 Toyota Corolla 2 dr., 4 speed $2295
75 Volks Bug 4 sp. $1995
74 Pinto Villager Stn-wgn., auto., radio $2995
73 Capri V-6, 4 sp. $2695
73 Comet 2 dr. 6 cyl., auto., P.S. $2495
73 Toyota Corolla 4 dr., 4 speed $1995
73 Toyota Corolla 2 dr., 4 speed $1695
72 Pinto 4 cyl., auto., radio $1895
72 Cortina 2000L 4 dr., 4 speed $1595
68 Volvo 4 dr., 4 sp. $1195
68 Envoy 2 dr.. 4 sp. $ 695

Financing by Ford Motor Credit On Approval

SUBURBAN MOTORS
3377 Douglas St.
386-6131
Dealer Lic. 00403A

PAINTER
MOTORS LTD.
2936 Douglas
(formerly Malibu Motors Lot 2)
74 FORD ¾ Ton auto dual tanks
74 DODGE Monaco 4 dr. sedan
74 CELICA 4 speed
74 SCAMP 2-dr., ht. 318 auto
73 MAZDA rotary RX2
73 TOYOTA Corolla 1600 auto
73 GRAN Torino squire Wgn.
73 DATSUN 610 Wgn. tested
73 MUSTANG Fast Back auto.
72 MUSTANG Fast Back Auto.
72 SEBRING 2-Dr. Ht. vinyl roof
72 TOYOTA Corolla Wagon auto
72 CHEVELLE 2 dr. HT mags
71 CHARGER auto
71 MUSTANG GRANDE
71 FORD Country Squire wagon
71 BUICK Centurion auto
71 TOYOTA Mk II tested
70 GTO JUDGE, Ramair 4 sp.
70 TOYOTA Corolla auto
69 BEAUMONT 350 auto, p.s. p.b.
66 GTO 389 tri-carb.
SPECIALS
69 FALCON 6 cyl auto $695
100% BANK FINANCING O.A.C.
D-00346B 385-2215

77 THUNDERBIRD
Spectacular looking car. Finished in electric blue with white 2-pce vinyl roof, with white interior. Bucket seats, console, stereo, tape and beautiful mag wheels. Only 10,500 miles. YATES AUTO SALES LTD. 950 Yates St. 388-7722. D-001610A.

HURRY
1970 VW Van windows all around, runs great, good body. Engine recently replaced. Priced to sell quickly. For more information call MIKE CASTLE at Empress Pontiac Buick GMC, 382-7121 or phone Res. 477-1354. DL001227A.

1978 MUSTANG
"Cobra" T bar roof, 302 V-8, only 2,600 miles, as new. For personal service call DES BATES at Empress, Pontiac, Buick, GMC. Phone 382-7121 or 658-5047 DL001227A

69 Beaumont
307 CU. IN., BUCKETS, CONSOLE, P.S., P.B., $2295. ESQUIMALT AUTOMART LTD., 480 Esquimalt Rd. 382-7195. D-00856A.

AS NEW 74 OLDSMOBILE Omega. V8 engine, power brakes, power steering, 20,000 miles, excellent condition. Asking $3,400 offers considered. 721-3093 between 5-7 p.m. or after 11 p.m.

1974 NEW YORKER BR., 29,000 miles, excellent mechanical condition, 1 owner, 440 h.p. V-8 engine, air conditioning, etc. Replacement $12,000. Asking $4600 or best offer. Phone 477-0482.

64 IMPALA SEDAN, 327 headers, cam, Holley, turbo 350, body in excellent condition. Just put $500 into motor. $1,000 or best offer. 479-2841.

HONDA WAGON
1976 immaculate, automatic, 21,000 miles. Lady driven. $3,900. 384-1249, Bernie.

'67 CHRYSLER NEWPORT, a-one mechanical condition, four brand new tires, tested till February 28th, 1979. 382-1846.

PRIVATE SALE
1977 Volare, power steering, power brakes, radio. $4,500 value. Priced at $4,200 for quick sale. 477-4237.

1975 MINI, RED, 33,000 MILES, lots of extras, $2200 or best offer. 388-7729, before 5 p.m.

1970 CUTLASS SPORT, TESTED, excellent running order, well maintained, $1500. 479-2056.

1972 VOLKSWAGEN SUPER BEETle, excellent condition throughout, asking $1,795. 382-0089.

ECONOMICAL '74 VEGA COUPE, excellent condition: $1,795. 382-8776.

'69 CAMARO, NTW LTI, STANdard trans., new mags and radial TA's, $2800. 656-6394.

'63 VALIENT, SW, GOOD TRANSportation. Tested. Offers. Phone 6 p.m. 598-2777.

1959 RILEY, EXTRA PARTS. Offers. Call Les 385-7556.

'69 DATSUN 1600, $700 — 477-7965.

'69 MAZDA WAGON, 4 SPEED, runs good, radio, $275. 385-9682.

150 CARS FOR SALE

Brian Holley Motors Ltd.
SUBARU
VOLVO

MARCH MADNESS!!

Pre-Owned Volvos

76 VOLVO 264 GL 5-speed overdrive series, air, sunroof, power windows, V-6 motor, AM-FM stereo etc. Metallic blue with black leather, 4800 miles, virtually as new (traded on a '78 model). Replacement value $12,500. With full new car warranty! $9695

75 VOLVO 244 DI 5-speed overdrive sedan, metallic blue with blue cloth interior, Am radio, etc. One owner from new and immaculate throughout (just serviced). Attracatively priced at $5695

74 VOLVO 142S 2-door sedan, finished in burgundy with matching cloth interior. Radio and Michelin radial tires, 34,000 miles only. Mint condition. $4395

73 VOLVO 145 automatic wagon. Deep orange with tan vinyl interior, radio, radial tires, etc. BCAA tested and reconditioned. An excellent buy at $4595

71 VOLVO 142E 2-door overdrive model (forerunner of the GL series), leather interior, radials, 125 hp fuel injected motor. A real performance Volvo $2895

69 VOLVO 164 automatic sedan. Dark blue with light blue leather, 67,000 miles only on this attractive example. Power steering and disc brakes of course! $2995

Pre-Owned Subarus

77½ GF hardtop 5-speed in silver with blue vinyl roof, AM-FM etc. 2800 km only (replaced with a new '78). Faultless condition and full warranty. $4995

77 Series I 4-door automatic sedan in mahogany metallic with tan vinyl roof. 3800 km; balance of new car warranty. As new. $4695

77 GF 5-speed hardtop. Bright red with tan interior, AM-FM and 8-track stereo, radial snow tires, etc. Balance of warranty $4695

Always a large selection of imports in stock, mostly with BCAA inspection and reconditioning.

Brian Holley
MOTORS LTD.
3319 DOUGLAS
Between Woodwards and Woolco
DL 00903A 384-1161

EMPRESS
PONTIAC
BUICK
GMC

YOU CAN NOT Buy A Better Car Than An EMPRESS CROWN SEAL USED CAR with a 30-day 100 PERCENT MECHANICAL WARRANTY!

66 Chrysler, low miles $1695
73 LeMans Sp. Cpe. $3395
75 Bobcat wgn., A.T. $3895
70 Datsun 2 dr. $1295

OPEN
Mon.-Thurs. 9-9
Fri.-Sat. 9-6
2867 Douglas at Topaz
382-7121 D.L. D01227A

77 CADILLAC
ELDORADO WITH MOONROOF
Absolutely immaculate throughout, sold new from Bomac's in Vancouver with only 9400 miles. Equipped with every conceivable option YATES AUTO SALES LTD. 950 Yates St. 388-7722. D-001610A.

71 PINTO
4 cyl. 4-speed, clean, economical unit. $1395. ESQUIMALT AUTOMART LTD., 480 Esquimalt Rd. 382-7195. D-00856A.

FOR SALE: '68 MERCEDES 250S European model. Elec. sun roof, AM-FM stereo cassette, new speakers, new paint, recent engine work. A nice way to travel. Serious only please. Must sell. 382-2437 before noon 385-4571 after 5:30 p.m.

'71 TOYOTA COROLLA, 2 DOOR, rebuilt '74 engine, new paint, good tires all around, $950. 384-6389.

1957 PONTIAC, 6 CYLINDER, 4 door standard, good condition, runs well. $350. 382-1557.

151 SPORT, IMPORT CARS

'75 LANCIA BETA COUPE, 30 mpg, 17,000 miles. 382-0217.

1972 MAZDA, 4 DOOR, BLACK vinyl top, $1195, 386-3641.

151 SPORT, IMPORT CARS

1977 LASER 917, UNIQUE LeMans style sports car, only 1 other in B.C. Drive this and be the talk of town, price reduced from $10,000 to $8000 for quick sale. Phone 656-6582 10 a.m.-9 p.m. any day.

'76 VETTE L82, P.S., P.B., P.W., P.A., leather seats, luggage rack, AM-FM, tape, four speakers and amp., 15,000 mi., $9500 after 5. 592-2937.

1974 DATSUN 260Z, EXCELLENT condition. Brand new 77 Corvette, white paint, spoker mags, new radials, $300 stereo. Asking $4300. Phone 112-743-2487 after 5 p.m.

'74 MERCEDES 280-4 DOOR sedan, sunroof, one owner car, only 33,500 miles, mint condition. Offers on $13,500. Call to view after 6 p.m. 386-3684.

1969 JAGUAR XKE COUPE 6 cylinder standard, 51,000 miles, chrome wires, new radial tires, black, immaculate condition, leather interior. $8,250. 382-8670.

1969 XKE FIXED HEAD COUPE, 35,000 miles, red with black leather interior, contour condition. $9,200. 478-9642.

1976 VOLVO 242DL, FUEL INJECtion, 14,000 miles, sunroof, AM-FM cassette, trailer hitch, snow tires. 382-0075 after 4:30.

1970 FIAT 124 SPORT COUPE, good condition, $1900 or offers, need work truck must sell. 478-2818.

ALFA ROMEO, FERRARI, FIAT and other fine Italian cars are serviced at Eurocar, 731 Pembroke St. 383-3626.

BRONZE DATSUN 240-Z, GOOD condition, mags, offers. Phone evenings, 477-2257.

1973 FIAT 128, 4-DOOR, 35,000 miles. Nine tires on rims, other extras, $1100. 478-3771.

'73 VOLKSWAGEN BEETLE 386-3357 weekdays. 479-7821 evenings. Offers to $1900.

'63 TR4 WITH TARGA TOP. Restored, 382-3441, 6 to 7 p.m., David Barron.

TRIUMPH TR 250, EXCELLENT condition. $2,200. Call anytime, 388-7835.

1976 CORVETTE, 10,000 MILES, $8900. Phone 656-5857 a.m. or evenings.

'75 TR6, AM-FM CASSETTE, overdrive, new clutch, brakes, muffler, tires, $6,200. 385-8305.

1963 BMC WOLSELEY 6-110 AND 6-99 A $300 firm, 6-110 restorable. Phone 748-4255.

1971 BMW 2002, GOOD CONDItion, asking $3395. 382-9165 days, 595-4177 evenings.

1973 XKE JAGUAR, V-12, Roadster, immaculate. $12,000. 382-4931, 595-5062.

TURBO CHARGED CORVAIR Spider, mechanically sound, no rust. $800. 595-8791.

1977 CELICA GT 5-SPEED, 7,000 miles, 2½ years warranty. $6000. After 4:30, 383-7771.

1973 240Z NEW PAINT, MAGS, 36,000 miles. $4500. 383-4390.

'71 GT OPEL, OFFERS. PHONE after 5, 385-4786.

1976 DATSUN B210, HATCHBACK, $3600. 592-9537.

1976 BMW 2002, 17,000 MILES, 4741713.

MGB, 1973, ONE-OWNER, 20,000 miles, new brakes. $3800. 478-7885.

1976 BMW 2002, 17,000 MILES, $7000. 474-1713.

154 TRUCKS, BUSES AND VANS

VICTORIA DODGE CHRYSLER
ON YATES

'We've Got Em'
BRAND NEW 1977
Vans and Pickups
Standards and Automatics

PICKUPS
STOCK No. 7631 from
$4444

VANS
STOCK No. 7681 from
$4944

VICTORIA
DODGE-CHRYSLER
Hours: Mon.-Fri. 9-9
Sat. 9-6
DL No. D00867A
384-8174

BEN MADSEN
MOTORS LTD

Special Clearance Trucks and Vans
76 Ford ¾ ton PU 4x4 $6795
76 Ford ½ ton short box $4195
76 Ford ½ ton PU, only 2500 mi. $3995
75 Ford F500 cab and chassis $4295
75 GMC 1 ton flatdeck $4595
74 Dodge Maxi Van $3995
73 Ford window van $2795
73 Ford ¾ ton PU, auto. $3195
72 Ford Ranchero $2495

Cars and Trucks Plus Many More
478-5011
2691 Sooke Road
(Glen Lake)
DL 00569A

'66 FORD ECONOLINE, MAGS, chromies, partly customized, many new parts, $1,950 or offers, 479-4888.

1958 CHEVROLET ½ TON, BODY not so hot but mechanically excellent, tires good, $275 or offers. 386-0266.

'68 FARGO VAN, 318 AUTO, tape deck, AM-FM, camperized, good condition, phone 656-3468 evenings, $2,000 or trade for pickup.

'75 DODGE CAMPER SPECIAL, club cab, 30,000 miles, immaculate. 479-2763.

FOR SALE: '66 FORD VAN, $700 or trade for trail bike. 385-1992 after 6.

1976 F150 RANGER XLT 26,000 miles, asking $5,500, 642-4540 or 642-5406.

'66 TOYOTA LANDCRUISER, good shape, $1,595. 382-0677, 388-6467.

'68 GMC PANEL ¾ TON. MUST sell, special low price. $600. 656-1333.

1974 FORD COURIER, EXcellent shape, $2500. 112-743-5050 or 384-3189.

1971 VOLKSWAGEN WESTFALIA, 50,000 miles, excellent condition, $3800. Call 385-8067 after 6 p.m.

1974 DODGE KAREY VAN, EXcllent condition, tested 'til Jan. 1979, $2500 firm. 3216 Shelley.

'71 MAZDA PICK-UP, $550, 382-6629.

'72 FARGO ¾ TON, INSPECTED till Feb. '79, $1300, 385-0024.

151 TRUCKS, BUSES AND VANS

SNO-BIRD RECREATIONS LTD.
WE HAVE MOVED TO
110 BURNSIDE RD. EAST

WEEKEND SPECIALS
76 BRITTANY 23 ft. MOTOR-HOME. Rear bath, air, loaded with options. Near new condition. Only $18,900
(Will take trade)
74 SCAMPER 24' Trailer with air, loaded with other options $5,995
(Will take trade)
75 VANGUARD 11' Camper, good condition $3,895
76 BEELINE 9' with toilet $4,850
69 HOLIDAY 14' Trailer $5,995
72 DODGE Camper Van, sleeps 4 $5,995
73 DATSUN Truck and Import Camper, auto., p.s. $3,995
71 VW WESTPHALIA $3,695
68 FARGO Van, auto., new motor $1,695
73 DODGE ¾ ton, auto., p.s., p.b., air shocks $3,650
71 FORD ¾ ton and canopy $1,850
58 PONTIAC AMERICAN CLASSIC with 409 motor $3,500
68 FURY convertible California car $1,995
OPEN SUNDAY 1-5 P.M.
D-00641A 385-8749

72 VW BUS
Clean and tested. Special this week. $2995. ESQUIMALT AUTOMART LTD., 480 Esquimalt Rd. 382-7195. D-00856A.

1971 FORD ¾ TON CAMPER special suspension, 360, 4-speed, dual tanks, near new 8-ply tires, 61,000 miles, sliding rear window, extended bumper, very good condition, $1,995. See at 2987 Blackwood, 383-5161.

1974 JEEP CHEROKEE, QUADRA Trac, V-8, automatic, power steering, power brakes, radio and 8 track stereo, View at Elk Lake Gulf Service or phone 656-6559. Offers to $4500.

'72 VOLKSWAGEN WINDOW van. Rebuilt motor at 48,000. Now 59,000. Insulated and panelled. Michelin radials, curtains, tape, very good condition. $2,995. See at 2987 Blackwood. 383-5161.

1977 CHEV 20 SERIES WINDOW van, 350 cu. in., auto., power steering, power brakes, 8500 miles, as new. Tested and licensed. $5300 O.B.O. Days 386-7755, nights 478-7805.

'63 TRAILMOBILE 40' REEFER van with Thermo-King unit, good condition, sacrifice $10,000. '65 Collins 40' flat deck, $4500. Fuller RTO 9513 transmission, $1000. 478-5938.

MUST SELL. LOW MILEAGES. 1976 ¾ ton Chev. Van, 350 motor, automatic, power steering, power brakes, side windows. Excellent condition. New elevating camper roof also available. 385-7970.

$199
New tires, springs, carburator, good brakes, radio, tested, almost new muffler, 62 Valiant slant 6, push button automatic, Apply 1615 Morrison St.

1968 GMC 1 TON FLAT DECK V-8, 4-speed, good running condition, $1950. Butler Brothers Equipment, 652-1121, evenings 479-5297. DL00698A.

'73 FORD ¾ TON, V-8 AUTOMATIC, power steering and brakes, $2800, will accept small car as trade in. View at 1103 Goldstream Avenue, 478-2021, 478-5466.

1973 CHEV 3 TON TRUCK, WITH 18' aluminum box, 30,000 miles. 15 mpg, good condition, very reliable, double axle. Urgent sale, offers, 598-1715 or 478-0388.

1967 CHEVY ½ TON, EXcellent condition, ex-B.C. Tel. Storage bins and ladder racks, $1100. View at Murray's Automotive. 382-2722.

1975 CHEV ½ TON, WITH MINI camper top, power brakes and steering, auto trans — 350 cu. in. $4,150, or best offer, 386-7083 after 5:30 p.m.

'74 BLACK GMC STEP SIDE, pickup, automatic, power steering, power brakes, roll bar, C.B., VHF scanner, offers. 478-4448 evenings.

1969 FORD VAN, CUSTOMIZED, mags, side pipes, finished interior, portholes, plus much more. $2900. 479-7762.

1971 CAMPERIZED CHEV VAN, good running 6 cylinder standard shift, raised roof, will consider trade. 656-3151 or 656-4202.

'62 FORD WINDOW VAN, 6 CYLinder standard, new motor, exhaust, tires, carpet and stereo, $785, 478-2530.

75 JIMMY 4X4, PS, 4-SPEED, locking hubs, mags, tru-tracs, radio cassette, low mileage, 477-4943 or 385-6813.

1975 FORD F350 TRUCK, 1 TON, with 16 ft. todco box, excellent condition, P.S., P.B., automatic. Call after 6 p.m. 479-4302.

'69 GMC ½ TON PICKUP, NEW motor installed, 6 standard, will consider small trade. Special low price, $899. 656-1333.

'72 FORD PICKUP, V-8 AUTOmatic, F100 camper special, 50,000 miles, tested, $2500, best offer takes. 477-1023.

'76 ECONOLINE FORD, VERY good condition, low mileage, asking $5100. Phone anytime, 479-0015, 479-6014.

'66 VW VAN, $500, MECHANICALly good, body rust, inspected Victoria till November '78, radial tires, 658-5059.

'74 FORD E-100 VAN, $3695. Saunders Sales and Service Ltd., 1824 Old Island Highway, 474-2211. DL01508A.

1969 FORD 8000 TANDEM DUMP, 10-12 yard light steel box, 225 Cat, 5 and 4 transmission, good rubber, $8000 or offers. 478-5180.

1968 CHEV VAN, 6 CYLINDER, automatic, radio new paint, new tires, insulated. Very good condition. $1475, or best offer. 384-0256.

1967 DATSUN
Pickup, runs well, tested, $575.00. Offers 478-7498.

1976 FORD CLUB WAGON — 12 seater — captain's chairs, fully equipped, 385-4286

65 TRAVELALL 4 BY 4 REbuilt V-8, off road tires, must sell. Offers. 592-9682.

FORD VAN, 1972, 302 V-8, AUTO., power steering, power brakes, 52,000 miles. 642-5362.

REDUCED $600 TO $1800 FIRM. 1972 Ford ½ ton, good condition, tested. 478-6468.

1976 DODGE ¾ TON VAN, V-8, power steering, power brakes. Asking $4400. 388-7874.

'71 WESTFALIA, 4 SPEED, radio, sink, stove, fridge, radials, $3900. 385-5575.

1976 F250 SUPERCAB, 4-SPEED, 18,600 miles. Camper Package. 598-4912.

1972 DATSUN PICKUP, COMpletely rebuilt, new paint, canopy. Offers. 385-0634.

'72 DATSUN PU, TWO OWNER, with canopy. $1600 or offers. 383-6144.

1966 INTERNATIONAL TRAVELAll, automatic transmission. $500 or best offer. 595-6025.

SACRIFICE, '72 FORD ½ TON, very good condition, Canopy, $1850. 598-3730.

'56 ½ TON CHEVROLET TRUCK, excellent running, $275 or negotiable. 386-0266.

F350 ONLY 10,000 MILES, MANY extras. 388-6617.

'55 CHEV SHORT BOX ½ TON, runs. $165 or offers. 595-5650.

'74 CJ5 RENEGADE, GOOD CONdition. 478-3627.

'73 FORD CREW CAB ¾-TON 4x4, 36,000 miles. 478-9446.

12'X8' FORD FLAT DECK FOR sale, like new, $550. 595-7327.

1974 CJ5 JEEP, 304, 3 SPEED, $3900 or best offer, 642-3637.

1971 TOYOTA HILUX, GOOD condition, offers on $1300. 721-3355.

'64 CHEV ½-TON, 292, CANOPY, $625. 383-8729, 3-7 p.m.

'74 FORD VAN, $3500. PHONE 479-8020 after 5:30.

1967 FORD ECONOLINE SUPER Van, running, $400. Phone 656-3018.

1964 ECONOLINE, TESTED, running, $450. 598-5063.

1975 BLAZER K5, OFFERS. Phone 478-9221.

'71 4-SPEED FORD, ¾ TON V8, $1300. 477-5408.

1972 DATSUN PICK-UP, GOOD condition. 479-2401.

'57 DODGE ½ TON, 383, PUSH button automatic. $850. 384-9611.

'76 VW WESTPHALIA, AUTOmatic, 20,000 miles, $7800. 479-7290.

1975 DODGE KARY VAN camper, $6000. 384-2048.

1972 VW VAN, GOOD CONDItion. 479-2401.

TODAY'S CROSSWORD PUZZLE

UNITED Feature Syndicate

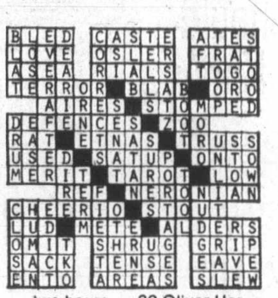

ACROSS
1 USMA man
6 Incline
10 French girl: Abbr.
14 Anoint: Archaic
15 Tropical fiber
16 Farmer's concern
17 Type style
18 Being in effect
20 Strained
21 Breathed vibrantly
22 Radiation dosage
23 Reoccupied a chair
25 Set of drums
27 Kind of sweater
30 Scot. river
31 Communion cup
32 Pardon
34 Nostrils
38 Pesters by scolding
40 French town
42 "Hello Dolly" character
43 Greek letter
45 Traitor
47 Cambodian money
48 --- poetica: Art of poetry
50 Getting one's rest
52 Al fresco: 2 words
56 Norse epics
57 Informal room
58 "You don't say!"
60 Walking manner
63 "As -------": Not hard
65 Digression
66 Legitimate
67 Metallic sound
68 So. Pac. island group
69 British carbine
70 Summer drinks
71 Rage

DOWN
1 Transport
2 Forest ox
3 Detention of a boxcar
4 Highly pleased
5 Playing card
6 Circus star: 2 words
7 Montreal's ---- '67
8 Warning signal
9 Neptune's satellite
10 EST, less two hours
11 Feminine name
12 Make more exciting
13 Fragrant oleoresin
19 Mad.Ave. characters: 2 words
21 Wise men
24 --- Galahad
26 Ringing of bells
27 Isn't able
28 Oriental nurse
29 Pheasants' nests
33 Furniture parts: 2 words
35 Fighting off
36 Not odd
37 Intone
39 Oliver Hardy's buddy
41 In want
44 Palm cockatoo
46 Showed the way
49 Midday nap
51 Relay: 2 words
52 "Golden Boy" author
53 Vivacious: Dial.
54 Happen subsequently
55 Speedy
59 Brief letter
61 Sharpness
62 Fruit
64 Long: Informal
65 --- glance

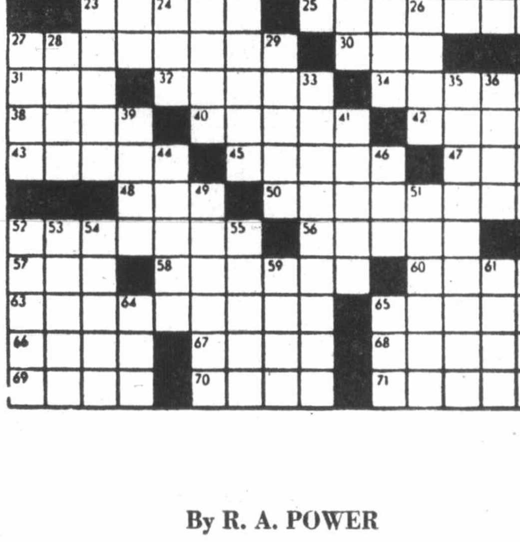

By R. A. POWER

154 TRUCKS, BUSES AND VANS

CAMPER SPECIAL
1977 CHEVROLET ¾ ton pickup. Like new with only 5,800 miles. Equipped with Scotsdale trim option, and custom two tone paint; camper special option, including dual fuel tanks, dual batteries, power steering, heavy duty power brakes, 350 V8 engine, automatic trans., sliding rear window, and many more options. This deluxe truck is priced to sell quickly, at far below replacement cost. For information and professional service, contact
BARRY FOSS
382-7121, or res., 595-6703, Empress Pontiac Buick GMC Ltd. DL01227A.

1976 FORD LT880, GAS TANdem, cab and chassis, ideal for dump, flatdeck or tractor, only 8,000 miles. Open to offers. Have assortment single axel trucks 2 to 5 ton models. Phone Jim Halpennny 758-7311 Res. 758-9662. Meyers Holland Motors Ltd. Nanaimo, 3500 Island Highway North. D1-00272A.

71 Ford ¾ Ton
V-8 auto, P.S., P.B., low mileage, wired for camper and trailer, West Coast mirrors, only $2495.
PAINTER MOTORS LTD.
1513 Quadra at Pandora
D-00346A 385-0122

1976 FORD F150 4 BY 4, ONLY 13,000 miles on an excellent one owner vehicle, 360 V-8, 4 speed transmission, power brakes, power steering. Replacement cost $7,800. Asking price $5,875. 642-5065 after 4 p.m., anytime weekends.

'74 JEEP ¾ TON, 4-SPEED
Power steering and brakes
VICTORIA 4-WHEEL DRIVE
Complete headquarters for all 4-wheel drive repairs and service. 597 Hillside at Rock Bay 386-6511.

1967 CHEV PICKUP, $1100. Clean, good condition, 20,000 miles on rebuilt engine, camper canopy with cargo deck, can be seen at Colwood corners, Shell station, or call 478-8406.

EXCEPTIONALLY CLEAN 1975 GMC ¾ ton pickup. Deluxe High Sierra, 350 V-8, 8200 GVW, camper package. New two-tone paint, new tires. Many extras. Open to offers on asking price of $4895. Must sell. 478-1950.

1976 GMC SIERRA ½-TON PICKup, 8 cylinder, 3-speed, automatic, heavy duty suspension, power steering, power brakes, radio, step bumper, gauges, low mileage, like new. 385-7976.

1975 BLAZER K5 4X4, FULLY loaded, ¾ ton, 350 trailering special. Phone 598-7466 after 5 p.m. View at No. 112 Thetis Lake Trailer Park.

ESTATE SALE: 1973 ECONOLINE supervan, air cond., bubble top, $3,800. Tandem utility trailer, 5' wide, 12' long, 6' high, $500. 656-3668.

Ladder Truck, 32'
Electric controls and winch, 477-1051 $2500 Blenkinsop and Cedar Hill X Rd.

1976 DODGE TRADESMAN VAN, B100, V-8, 16,000 miles, excellent condition, $5,000 or best offer, phone Dan Ray, weekdays, 9 to 5 at 595-5151, weekends and evenings, 479-3376.

1964 INTERNATIONAL 3 TON 16' flatdeck, 2-speed axle, 5-speed trans., V-8, mechanically sound, tested and licensed. $1000 O.B.O. Days 386-7755, nights 478-7805.

'73 VOLKSWAGEN SAFARI camper van, with stereo, $500 van tent, $5,900 firm, phone between 6-10 p.m., 385-4388.

1970 DODGE VAN, EXCELLENT condition, completely rebuilt, shag carpet, panelled, naugahyde, $2,500, 477-0392.

HEAVY DUTY FORD 4X4 WITH ¼" steel deck, new motor job, new interior, good condition, 1965 F250, $1600. 642-3229.

'71 DATSUN PICKUP, $750. 743-9627.

154 TRUCKS, BUSES and VANS

'75 DATSUN AND OKANAGAN camper, well equipped, $5,000. Phone 388-5133 days, 743-4079 evenings.

1971 FORD ECONOLINE 100, CUStom interior, new paint with murals, $2900 or trade, preferably sports car. 592-3324.

VW VAN CAMPERIZED, 1500 CC, headers, new paint, tested. $995. 478-9941 after 6 on weekdays.

MUST SELL 1976 GMC JIMMY 4x4, High Sierra, low mileage, excellent condition. 592-7813.

1974 ¾-TON CHEV SIERRA PU, automatic, power steering, power clean, $3700. 478-1229.

158 TIRES

ALIGNMENT AND SHOCK SPECIAL

4—MONROE MATIC shocks. Installed plus front end alignment.
SPECIAL AT $65.25

4—MONROE SUPER DUTY or Super "500" shocks installed. Plus front end alignment.
ALL FOR $95.95

2—McPHERSON STRUT shocks. Installed plus front end alignment. For
ONLY $115.15

D & D TIRE
1620 BLANSHARD
382-7283

TWO 31-11.50X15 GOODYEAR Wrangler R-T tires mounted on 10x15 mag rims. GM 5 bolt pattern. Less than 3,000 miles, $350. Phone 652-3529 after 5.

CRAGARS AND AMERICANS with radial TA's, fit Vega or Astre, or have adapters to fit Mazda or Courier truck, $250 or will trade, 656-2620.

6 16" FORD ½ TON RIMS WITH 5 near new Michelin Radials $150 or trade for 17" ¾ ton rims. 642-5661.

FOUR FIRESTONE RADIALS and four Ford rims with hub caps. 382-0382.

THREE STEEL RADIALS 145SR 14ZX, offers. 598-5063.

160 PARTS, ACCESSORIES

SPRINGS
SPECIALIZING IN overloads for pickups (including imports). Booster and helper springs (leaf and coil) for cars.
Prompt Repairs — Free Estimates
Phone 384-0213
LOGAN'S RV SERVICE CENTRE
650 Burnside East near Douglas

160 PARTS, ACCESSORIES

NEW GR50-14" TA RADIALS; new FR60-14" TA radials $275; 4 — GR60-15" TA radials with or without 4—7"x15" polished aluminum Chev wheels complete; 1 Hurst competition plus shifter. 478-6422 after 4 weekdays, anytime weekends.

EDELBROCK TARANTULA racer brown, solid cam and lifters, Holley 650 spreadbore. Holley 780, '55 Chev. Grille, doors, hood, chunk, fender, and other misc. parts, 69 Mini stationwagon, great shape, 385-5862.

Why Sell Your Car?
Have your import or domestic engine done by professional rebuilders. Rebuilt engines available. Sea Power and Machine, 656-4341.

RADIATOR REPAIRS, FAST TOP quality repairs at Maurice's Auto Body, 427 Beta St., phone 386-3381 or 384-8094. Located behind the Burnside Pay and Save Gas Station.

B. C. AUTO WRECKING LTD.
Now wrecking most make of cars and pickups, 652-1181.

8,000 POUND, RAMSEY ELECtric winch, $300, 1975 Dodge pickup, front chrome bumper, $25, 2 horsepower 3 phase, electric motor, $100, 384-0969 around 5.

ENGINE STANDS, ADAPT TO all motors, 360 degree rotation, quality craftsmanship, painted or unpainted, $100. Phone 478-3802 or 478-1122.

REBUILT HEAD FOR 1725 SUNbeam Alpine, $130 worth of work. Daytime 598-2622, nights 592-7913, ask for John. Offers.

V.W. AUTO SALVAGE
New and used parts, rebuilt motors, repairs, etc. Beetle Auto Haus, 509 Ellice St. 382-1815.

240 Z, 1972
Completely remanufactured head and accessories — plus many other parts. 383-8939.

'63 NOVA SS BODY, FLARED fenders, Cowlinduction hood, Camaro suspension, 327 in pieces. 384-3708 after 5 p.m.

'63 SPRITE OR MIDGET MIScellaneous parts, fibreglass hardtop, and soft top and good engine. 478-2015.

WHAT OFFERS ON '67 TRIUMPH 1300 4-door sedan? Needs ball joints and motor work. Phone 479-0587, after 4.

1962 220 MERCEDES, 75 PER cent rebuilt parts, dis-assembling and selling all parts. 656-2757. After 6 p.m.

ALL PARTS OFF 1968 FORD ½ ton including excellent 360 motor and 6 16" wheels and Michelin Radials. 642-5661.

1 SET REBUILT HEADS FOR small block Chevy, plus many other motor parts, 479-0478 after 5 p.m.

'67 DART, 273 ENGINE FOR parts or whole, $200 or best offer. 478-1252.

WANTED: GOOD FRONT END for '58 Pontiac or whole car for parts. 478-4248.

COMPLETE 350 MOTOR, HAD valve grind, 4 barrel, offers. 474-2755.

'69 OLDSMOBILE DELTA 88, 2-door hardtop, parts only. 1 utility trailer, 384-0074.

MANY 49-54 PONTIAC AND Chevrolet parts, too many to list. 384-3570 between 5 and 9 p.m.

WRECKING '64 CHEVELLE 2-door. 384-8987.

289 OUT OF 67 MUSTANG; GOOD condition, low mileage, $250 or offers, phone 383-3760.

1965 MUSTANG, FOR PARTS, Ed, 383-5984.

396 CHEV. HIGH PERFORMance, nights. 474-1380 or 595-6379.

FOR SALE, REBUILT 1969 307 GM motor, $275. 478-8246.

160 PARTS, ACCESSORIES

130-GALLON SERVICE TRUCK tank, 12-volt electric pump, $225, 478-1081.

1974 FORD TRUCK PARTS, REAsonable prices, phone 477-8430.

1967 TOYOTA CORONA, RT 43, all parts for sale. 477-3820.

'67 VIVA, MAGS, 2000CC MOTOR, whole or parts. Offers. 383-3558.

162 AUTO REPAIRS, SERVICE and TOWING

DARYL's MOBILE AUTO REPAIRS AND SERVICE
At your home or business. 24-hour emergency service. Phone 388-4436. Special rates for Old Age Pensioners

VW REPAIRS
Beetle Auto Haus. 509 Ellice St. 382-1815.

JUNK CARS REMOVED, $10 IF 100 per cent complete. All others $18. 652-1283.

AUTO REPAIRS, REASONABLE rates, experienced mechanic, fully equipped. 383-3428 after 5.

VW FACTORY TRAINED MEchanic repairs your Volkswagen at reasonable rates. 383-0354.

SCRAP CARS HAULED
Associated 478-9571

164 AUTO BODY WORK AND PAINTING

BODY SHOP
V.W. Body shop. Beetle Auto Haus. 509 Ellice St. 382-1815.

166 CARS AND TRUCKS WANTED

WANTED TO BUY
TOP QUALITY CARS
DePape Motors Ltd.
779 PANDORA 384-8035

WE PAY
the Highest Prices for Your Clean Used Car
TRY US—YOU'LL BE SURPRISED!
Empress Pontiac Buick GMC LTD.
382-7121 DL01227A

TOP DOLLAR FOR TOP CLEAN CARS
Contact: BRUCE LOCKHART
CORNELL-CHEV-OLDS
3050 Douglas 385-5777

TROUBLE SELLING YOUR CAR OR TRUCK? CALL or COME INTO GARDEN CITY AUTO SALES
2978 Douglas 382-9111

WANTED: CHEAP, $75 MAXimum older uninspected cars, small mechanical problems unimportant. 386-0266.

WANTED 1959 MERCEDES Benz, reasonable price. 384-9032.

168 CAMPERS, TRAILERS and MOTOR HOMES

BOB'S
MOBILE HOMES LTD.
25 Crease 386-3623
DL 00414A
JUST ARRIVED
18' and 19' Tandem NOMADS for '78
Used Trades
16' Shasta $1,495
24' Vanguard $4,950
Baycrest tent trailer $650

Friendly Mobile Homes
BUYING OR SELLING?
For a sincere interest in your needs call:
1-1002 Goldstream Ave. Victoria
Vic. 474-1288 Mill Bay 743-5564
24 Hours DL01635A

DOGWOOD TRAILER SALES
PARTS — PROPANE
WESTERN WILDERNESS Campers
WILDERNESS KOMFORT Trailers
2630 Deville Road
Highway 1 at Millstream
478-6841 DL 00421A

17½' ALOHA TRAILER, LIKE new, sleeps six, monumatic toilet, pressure system, electric brakes, electric propane fridge, full canopy and equalizer hitch. Offers? Phone George collect, 245-2312.

RENTALS
BOOK NOW FOR SUMMER
386-3464
PEDEN R. V. LTD.

CAMPER TO FIT FLAT-DECK, used on 1 ton truck, 10'x7'6", fridge, stove and room to sleep 6-8 people, just repainted on inside and new fiberglass roof last year, very reasonable, 641-5152.

70 WESTFALIA
Deluxe camper features, thoroughly recoditioned. $2895. ESQUIMALT AUTOMART LTD. 480 Esquimalt Rd. 382-7195. D-00856A.

'69 FORD ¾ TON CAMPER SPEcial, V-8 automatic, with 1975 9½ custom built camper, toilet, 3-way fridge, jacks, completely equipped, like new. 384-4471.

1977 11' CORDALANE CAMPER, hot water, shower, flush toilet, fridge, stove with oven, power vent, escape hatch and air conditioning. $4,800. 652-3306.

11' CUSTOM CAMPER, USED once, very roomy, sleeps 4 comfortably, solid construction, $2250. Must sell. 642-5661.

1971 GOLDEN FALCON TRAILer, 25', top condition, fully equipped, sleeps 7, low mileage, $4900. 595-4139.

'75 DATSUN AND OKANAGAN Camper, well equipped, $5,000, phone 388-5133 days, 743-4079 evenings.

1977 TANDEM AXEL FLATDECK trailer with loading ramp, $1100 O.B.O. (evenings best time) 479-9480.

1974 28' KUSTOM KOACH TRAILer, phone 598-7466 after 5 p.m. View at No. 112 Thetis Lake Trailer Park.

11' CAMPER, TOILET MODEL, hydraulic jacks. $2400 firm. 10' camper, sleeps five, $1750, offers. 592-7792.

FOR SALE 1 HARD TOP TENT trailer and 1 camper. Phone 479-9655.

1975 14' CAREFREE TAILER, 3-way fridge, furnace, electric brakes, like new. 656-5846.

8' ALUMINUM CANOPY FOR pickup. Factory built, $300 479-6879.

FOR RENT—21' WINNEBAGO motorhome. Available from April 1st on. 477-2704.

8' ALUMINUM WHITE CANOPY, cab height, interior light, lined, $390. 388-6998.

CAMPERETTE, FITS LONG BOX Import truck, $450. Phone 112-749-3771.

BOAT LOADERS, CAMPERS AND minihomes, the easy way to carry a small boat. 478-3796, 478-2754.

MOTORHOME FOR RENT, BY day, week and month, 479-3505, 479-6344.

'63 GMC SCHOOL BUS, 3 WAY fridge and stove, sleeps 6. $2500. 656-4236.

SMALL CAMPER FOR ½ TON, $650, or offers this week, 658-5137.

1975 16' LIGHT WEIGHT, FRIDGE, stove. Like new, $3500. 474-1370.

168 CAMPERS, TRAILERS and MOTOR HOMES

COASTLINE
1978
Frontier RV
ARE HERE

CAMPERS:
8 FT. IDEAL FOR ½-TONS, complete with fridge, furnace, sleeps 4, all new exciting decor for 1978. Our low price, only $2962.

MINI HOMES:
18 ft. The little mini that does it all. Handles like a van and drives like a car. Fully self contained with shower, stove oven, 3-way fridge, power converter, 1-pce. roof. All this and a roomy floor plan. PLUS THIS MINI IS PRICED LIKE A VAN.

19 FT. BUNKHOUSE, twin bunks in the rear for kids plus sleeping for 4 more adults up front make this a real family mini. Frontier offers a very roomy and open floor plan in this model. You're gonna love it.

Don't Forget
WE'RE MOVING TO OUR NEW LOCATION 3388 DOUGLAS ST. VERY SOON

VICTORIA'S ONLY INDOOR RV DISPLAY AND FULL RV REPAIR and SERVICE FACILITIES.

In addition to complete parts and accessories from fuses to air conditioners, to hitches to awnings and much more.

COASTLINE TRAILER CENTRE
1621 ISLAND HWY — 478-0933
D-28-172

PEDEN RECREATIONAL VEHICLE LTD.
VANGUARD
SEE WHAT'S NEW FOR '78
25 New Vanguard
MOTORHOMES — TRAILERS
5TH WHEELS — CAMPERS
ON DISPLAY
Just Traded
'77 — 11 ft. DELUXE VANGUARD fibreglass roof, shower model. Camper, c-w jacks $6495
Victoria's Largest Parts and Accessories Store
SEE OUR COMPLETE STOCK of all components used to build, renovate or equip your camper, trailer or motorhome. All at reasonable prices.
REPAIRS — RENTALS
Van Tops Installed
PEDEN R.V. LTD.
386-3464
2855 QUESNEL ST. D-01950A
Behind Empress Pontiac Buick

Fennell's
TRAILER SUPPLIES LTD.
PROPANE — REPAIRS AND APPLIANCE SERVICE
Custom Building and Van Conversions
Large Parts and Accessories Store
652-3941
Mon.-Sat. 9 to 5
Sun. 12 to 4
6459 Patricia Bay Hwy.

DOMINION MOTORS
HOME OF
—LAYTON—HOLIDAIRE trailers
—GALAXIE Campers and Canopies
—KIT Campers
—CHINOOK Motor Homes
FULL SELECTION OF
Kit Kampers
8 FT. TO 10½ FT.
SPECIAL
76 LAYTON 22' Fully S-C $5998
PARTS, ACCESSORIES REPAIRS
HOURS OPEN
MON. to SAT., 8 A.M. to 5 P.M.
1703 BLANSHARD ST.
(Across from Hudson's Bay parking lot), Victoria, B.C., 385-5012.
Dealer Licence Number D-00448A

RAVEN RVs
Van Conversions
Van Tops Installed
THIS WEEKS SPECIALS
1978 17 ft. Raven Trailer fully equipped ready to roll $5295
1968 20 ft. Shasta, many options $2495
4099 TUXEDO
479-3178

77 OKANAGAN
CAMPERS AND TRAILERS AT DISCOUNT PRICES
PARTS AND ACCESSORIES
— REPAIRS —
OPEN 9 a.m.-6 p.m. MON.-FRI.
LOGAN'S RV SERVICE CENTRE
650 Burnside near Douglas
384-0213 D-00287A

20' FLATDECK FIFTH WHEEL trailer, offers. Phone 478-9221.

169 MOBILE HOMES AND PARKS

PARKWOOD 12X53, LARGE LIVing room, drapes, carpets and appliances, sundeck, storage room. $12,500. 478-0181.

12X60, TWO BEDROOM, 60X100 private lot in Langford. Storage shed, patio, skirted, asking $14,500. 478-6854.

OLDER 26' TRAILER, COMplete must be moved, $1500 or offers, 479-4113 or 478-7431.

CEDAR CREEK MOBILE HOME Park space available. 112-743-5060, 112-743-2748.

BANKRUPTCY
Save almost $3000 on this 12x68.
Buy Right 474-2154

NEW AND USED HOMES
Victoria Mobile 474-1811 day
DL01541A 474-1928 eve.

12X68 2-BEDROOM MOBILE home, excellent condition. 642-5569, 383-4973.

$9200
Colwood Corners 1 block away.
Buy Right 474-2154

1973, 12X68, NICE LOCATION IN Langford, many extras, $16,000. No reasonable offer refused. 474-2027.

REDUCED TO $13,000. 1975-12 X 60 mobile home. 642-3163.

169 MOBILE HOMES AND PARKS

LOOK HERE!
TRADE-IN SPECIALS!
66 Fury III 2-dr. HT—Good
77 19' Tandem Travel trailer, fully equipped.
69 GMC converted bus-motorhome
67 12x48 General, 2 bedrm— low price.
Friendly Mobile Homes, 1-1002 Goldstream Ave. 474-1288 (24 hrs) or Mill Bay 743-5564. DL01635A

NEW FAMILY AND ADULT PARK
TWIN OAKS
Sites are still available but not for long! Ready to occupy in spring. Choice of lots limited so don't delay. Esquimalt Park 5 mi. to downtown Vic.
Buy Right Homes 474-2154
Trans Can (Hwy 1) DL01927A

IN COLWOOD!
Situated on a large nicely landscaped lot, perfect for children and pets, within easy walking distance of stores, restaurants, and buses. This Brittany mobile home has 2 bedrooms in main, a 3rd and large sun-family room in addition. Asking $20,900. Please phone 478-0922.

SIDNEY
mobile home for sale. Asking $11,000 but will accept reasonable offer. 10 by 60 Belmont, furnished, appliances. Located in trailer and motel court in Sidney. Swimming pool and laundry. All stores and services within walking distance. Phone Ron Thiel, 656-4441.

OPEN HOUSES
NOW ON DISPLAY
AT OUR MODERN MOBILE HOME PARK
GOLDSTREAM MOBILE HOMES
Across from Shell on Island Hwy. near Goldstream Park
478-1751

FRIENDLY?
Yes we are! Step in today to view this 12x54 located in Langford. Nice addition, quiet adult park near lake. See for yourself. Langford 474-1288 (24 hrs.) or Mill Bay 743-5564, Friendly Mobile Homes. DL01635A

PRICE Vs QUALITY
It's your choice — we have 14 wide homes from $19,000 to $29,000. We may have what you want.
Buy Right Homes 474-2154
Trans Can (Hwy 1) DL01927A

FAMILY PARK
Pets welcome too! Beautiful double wide 3-bedrm—must be seen. FRIENDLY MOBILE HOMES, 1-1002 Goldstream Ave., 474-1288 (24 hrs) or Mill Bay 743-5564. DL01635A

RETIREMENT SPECIAL
1977— 14x70 beautiful 2-bedrm home setup in nice park in Nanaimo. Friendly Mobile Homes 474-1288 (24 hrs) or Mill Bay 743-5564. DL01635A.

SOOKE
Brand new 12x68, 3-bedrm setup in lovely park on Otter Point Rd. The price is right. Friendly Mobile Homes, 474-1288 (24 hrs.) or Mill Bay 743-5564. DL01635A

BRENTWOOD
12x68 3-bdrm—lived in very little. Must be seen. 4 appliances. Friendly Mobile Homes, 1-1002 Goldstream, 474-1288 (24 hrs.) or Mill Bay 743-5564. DL01635A

CLOSE IN
12x56, 2-bedrm—low pad rent, also 10x50 close to conveniences. Friendly Mobile Homes, 1-1002 Goldstream Ave. 474-1288 (24 hrs.) or Mill Bay 743-5564. DL01635A

12X56 BRITTANY 2-BEDROOM, beautifully remodelled bathroom and bedroom plus addition and large workshop. Fully skirted with sundeck. Asking $17,500. 478-8192 after 5 p.m.

12X68, LARGE ADDITION WITH wood-burning fireplace, 4 colored appliances, 2 sheds, No. 70, Goldstream Villa, adult park. $18,500. 478-2462.

TRI-WAY MOBILE HOME PARK
12x68 Safeway Manor, large living room, 2 bedooms, utility room. Fridge, stove, completely landscaped. 478-4661 after 6 p.m.

SPING FEVER?
Walk in the woods — fish in the lake — this 12x68 3 bedroom 20 mins. from Woolco only $14,800.
Buy Right 474-2154

QUALITY 12 X 68, 2 BEDROOM and den, large sundeck, storage shed, price $18,900 includes 1 yr. site rent. Admiral Homes Ltd. 478-6434 or 478-0034. D-01343A.

HUGE 20X20 LIVING ROOM, 2 bedrooms. Well maintained. Langford area. Many extras. Friendly Mobile Homes 474-1288 (24 hrs.) or Mill Bay 743-5564. DL01635A.

MOVING, MUST SELL
$8500 — 1-bedroom furnished with add-on living room, washer, dryer, fireplace. Two storage sheds. Close to bus and town. 479-8094.

THREE BEDROOM MODULINE mobile home 12x68, four major appliances, set-up in family park. 592-3904.

14' WIDE
TRIANGLE HOMES (Victoria) Lt.
D.L. 01668A 478-1774

12X62 DELUXE ESTA-VILLA. Will sell furnished or take smaller unit in trade. Located on seaview pad. 642-5659.

12X62 LEADER ON PRIVATE lot in Colwood, 2-bedroom plus 3rd in large edition, 5 appliances. $17,900 or offers. 478-2252

OFFERS!
12x56 Safeway any offer considered.
Buy Right 474-2154

NEW DOUBLE WIDE
Only $23,900 plus grant (1) only so urry.
Buy Right 474-2154

12X68 3-BEDROOM MOBILE home for rent or sale with low, low down payment. Will carry at $328 per month. 478-5559.

DOUBLE WITH VIEW
Adult double with water and Mt. views. No pad rent first year.
Buy Right 474-2154

175 HOTELS

NOW AVAILABLE
1204 Yates Street
Spacious accommodation near downtown. Everything supplied. Daily from $12.50 single, or $15.50 double. Weekly or monthly rates also available. Children welcome. 383-0742 or 386-2812.

JAMES BAY INN
Rooms to let by day, week or month. Very reasonable rates, from $25 a week. Inquiries phone 384-7151, 270 Government St.

178 SUMMER HOMES, COTTAGES, RESORTS

SKI WHISTLER
Condo's by day or week. Garo, Box 190, Whistler. 932-5385.

190 ROOM AND BOARD

COMFORTABLE BASEMENT room, heated waterbed. Prefer Working Girl over 20. Good home cooking. 383-5520.

FOR MALE UNIVERSITY STUdent or working man. Reasonable. 592-7484.

191 ROOM and BOARD WANTED

193 ROOMS TO RENT

FOR RENT ONE BEDROOM unit, kitchen and living room combination. Water and propane supplied. $115. per month. Also small unit for pensioner or single person. $75 per month. 479-2872 after 5 p.m.

JAMES BAY INN
Rooms to let by day, week or month. Very reasonable rates, from $25 a week. Inquiries phone 384-7151, 270 Government St.

MEDIUM-SIZED ROOM, FOR tidy, co-operatively-minded person who thoroughly cleans up after, share kitchen. Fernwood area. $75 per month, 383-6629.

NON-SMOKING FEMALE TO share house near University, fireplace, washer, dryer, $107, 477-6491.

NICE ROOM. HOT PLATE AND fridge. Homey atmosphere, Darwin Avenue, $110. 386-6283.

NICE ROOM FOR QUIET MAN, close to town, 2311 Wark.

197 HOUSEKEEPING ROOMS TO RENT

FURNISHED ROOM IN A QUIET building. Near Vic High, $95. 383-0603.

YOUNG PERSON, JUST DEcorated, hydro included, $65 per month. 595-3298.

SPACIOUS ROOMS, FRIDGE, stove, quiet, gentlemen, close-in, $85, $95. 478-8155 after 6 p.m.

ONE BRIGHT ROOM, IN CHARacter older building, $155. 388-7605.

ROOM TO RENT, $80, 2593 Vancouver Street, 384-3890.

197 HOUSEKEEPING ROOMS TO RENT

APRIL 1— FAIRFIELD
Room for rent in immaculate well-located building (ladies only). Utilities included, $111 per month. To view, call 382-3721.

FOR WORKING GIRL IMMACUlate large furnished housekeeping room with wall-to-wall carpets, private entrance, share huge gourmet kitchen. Rockland area. $145. 595-7874.

FAIRFIELD DISTRICT, ONE block from beach and bus, clean large, furnished housekeeping, fridge, stove, all utilities included. Separate balcony. $130. 478-0915.

HOUSEKEEPING UNIT, FERNwood-Pandora area, suit single male, $98, phone Mr. Wayte, 386-8866 or 479-5639 evenings.

BURNSIDE AREA, 2-ROOMS, heat, light and water included, lady pensioner, bus at the door, $90 a month. 382-6664.

FAIRFIELD, NEAR PARK, shopping, laundromat, furnished, fridge and hot-plate, share bath. 383-4307 after 4 p.m.

AIRFIELD, PRIVATE, FURnished, carpeting, sink, stove, fridge, share bath. 384-0063.

127 MENZIES, FURNISHED room, $95. Mature gentleman. Apply Room No. 8, or 598-5386.

FURNISHED ROOM WITH CABlevision, carpet, cooking facilities. $75. 383-4082.

APRIL 1ST. $85. NICELY CARpeted and furnished main floor room for lady. Central. 479-4353.

$85 WALKING DISTANCE TO town, open for rent, 11 a.m. to 1 p.n. 1157 Johnson St.

RITZ HOTEL — DOWNTOWN
Elevator Service TV lounge
710 Fort. 383-1021

TWO ROOM BACHELOR, $85, fridge, stove. Mature man only. 1116 North Park. 383-1995.

LARGE ROOM, NEAR UNIVERsity, kitchen privileges, 1 or 2 sharing. 477-2522.

BRIGHT BEDROOM, UTILITIES included. Close to town. 2319 Wark St., $95. 382-5521. Available now.

HOUSEKEEPING ROOMS, IN Fairfield, $60 and $65 per month. Available now, 383-4992.

200 APARTMENTS TO RENT UNFURNISHED

"WE TRY HARDER"
Why bother moving if it's not for something better? Save time, we have a large selection of apartments and townhouses for rent in all areas of the city. The followink are some of our buildings.

1. VILLAGE GREEN Suite 2—420 Niagra St.
2. LOCHSIDE MANOR 7840 Lochside Dr.
3. MT. NEWTON MANOR 2530 Mt. Newton X-Rds.
4. WHITECAP MANOR 343 Simcoe St.
5. THE TREE HOUSE 1229 Pandora
6. INVERNESS MANOR 960 Inverness
7. PRINCESS ANNE APTS. 11 Balmoral Rd.
8. PRINCE ALBERT MANOR 1025 Kings Rd.
9. THE DONNEGAL 2533 Dowler Place
10. QUEENSTON MANOR 1017 Queens
11. DUNDAS MANOR 404 Dundas

F. W. STAPLES 388-4243
After Office Hours
KRIS 383-8324
LAURIE 595-2306
FRANK 477-9177
DEBRA 388-5716

REASONABLE RENT
FORT STREET — one-bedroom suite from $159.15.
FAIRFIELD — two-bedroom suite from $263.02.
HUMBOLDT STREET — bachelor suite from $158.30.
OAK BAY AREA (mature adults) — one-bedroom suite from $149.20.
TO VIEW ANY OF THE SUITES ABOVE PLEASE CALL 385-3411 or VISIT OUR OFFICE
KER & STEPHENSON LIMITED
680 BROUGHTON ST.

2 BEDROOMS — 1½ BATHS — UNDERGROUND PARKING incl., large balcony, fully carpeted and newly decorated. Fridge, stove, ample cupboards, pool and sauna. This luxury condominium is in a quiet desirable area and overlooks a beautiful park with a panoramic view of the harbour. Rent $304. AVAILABLE NOW. To view call 384-9335

OAK BAY — Compact, bright suites — close to supermarket, shopping, bus, rec. centre and hospital.
—2 bedroom from $214.21.
To View Call 598-7979.
david burr ltd.
655 FORT ST. 384-9335

Meet You On The Corner
This particular corner has 1-bedroom suites available, $175-$195, close to bus, shopping and bank. Adult-only building. To view, call resident manager, 383-9802 or Realspan Properties Ltd. 388-6454.

VIC WEST
2-bedroom from $230, 1-bedroom and den, $195: Carpets, drapes, fridge, stove, heat, cablevision included. 5 minutes from downtown, bus stop at door. 478-0225, 384-6883.

BACHELOR SUITE
In older home, overlooking the Gorge waters. Rent of $145 per month includes heat, light, stove and fridge. Please call 382-2761 (9-5)

MADRONA MANOR APTS.
1955 ASHGROVE ST.
Jubilee hospital area, 2 bedroom suite, wall to wall carpet, drapes and heat, $260, adults only, no pets. Phone 595-5583, manager.

WILLOW'S AREA
Bright, quiet, one bedroom suite. Near beach, shops and bus. Separate entrance and thermostat. Heat, water and parking included. $190. 592-7445.

NICE ONE BEDROOM SUITE IN small apartment in Esquimalt, heat and water included. $160.50. Available April 1st. 382-0897, 479-4081.

U VIC - CADBORO BAY
Deluxe 1 bedroom suite, new w-w, carpets, and drapes, open fireplace, sundeck, carport completely private, all utilities included, available April 1st, 477-0994.

LANGFORD
Near Westwind. One bedroom apartment, $156. One bachelor $135. Some utilities included. In smaller apartment block. 478-5248.

FAIRFIELD — CLOSE IN, CHARacter 1-bedroom apartment, heated, $170. Adults. First of April, 382-2872.

SUITE FOR RENT 825 ESQUImalt Rd. $165. Available now. 477-8102 after 5.

BRIGHT ONE BEDROOM, CLOSE to town, available April 1st. 595-2977, 385-9978.

ESQUIMALT-NADEN, 1 BEDroom apt., $183. Sea view. Phone after 6, 479-1194.

200 APARTMENTS TO RENT UNFURNISHED

"YOUR PLACE"
McKENZIE NANOR
1010 McKenzie
Large comfortable suites in desirable location. Bus stop at your door and only 10 min. to downtown. All amenities including billiard and sauna.
Bachelor from $175
1 bedroom from $190
2 bedroom from $260
MRS. HENDERSON, 479-6486

Fairfield
We have a 2-bedroom suite available in this desirable area. Close to downtown yet a short walk to Beacon Hill Park. This adult building features suites with 30" ranges and refrigerators, controlled covered parking, deluxe carpets, ensuite plumbing and much more. For appointment to view by private showing please contact
MRS. MURRAY 384-1776
MRS. VOLK 688-8855

350 Linden Apts.
Two choice suites will be available for March in this newer building. An area which is quiet yet close to town and the park. Bright and spacious, both these 2-bedroom units will give you the comfort and convenience you desire.
2 bedrooms from $280
MR. PATTERSON 385-0742

335 St. James St.
Convenient James Bay, so close to everything. This fine building offers everything you require including your heat.
1 Bedroon from $188
2 Bedrooms from $224
MRS. ANDERSON 386-0847

1022 Pandora
DOWNTOWN
Brand new and centrally located with bright suites and large balconies. Deluxe kitchens, carpets, double glazed windows; underground parking available.
Bachelor from $170
2 Bedrooms form $280
MR. TREMBLAY 384-6436

630 Head St.
A quiet building centrally located in Esquimalt. LARGE SUITES WITH BALCONIES — controlled entrance — wall to wall. Drapes.
MR. McCALLEN 386-0083

855 Ellerly St.
This family designed building located close to schools has a choice of 1-2 and 3 bedroom units available. Large, bright suites with balconiew and all amenities.
1 Bedroom $200
2 Bedroom $342
3 Bedrooms $287
MRS. PERKINS 382-2942

AMBLEWOOD DEVELOPMENTS

WATERFRONT SOOKE
OCEAN FRONT APARTMENTS AND TOWNHOUSES
1-BDR FROM $185
2-BDR FROM $200
2-BDR TOWNHOUSES FROM $325
3-BDR DUPLEXES, 2½ BATHS, FAMILY ROOM, FIREPLACE, FROM $375.
ONE FREE MONTH ON YEAR LEASE. QUIET, BEAUTIFUL SPOT WITH GOLF, FISHING AND BEACHCOMBING, ONLY 30 MINUTES FROM VICTORIA, 5 MINUTES FROM SOOKE VILLAGE. ALL SUITES HAVE FRIDGE, STOVE, AND DRAPES. SOME HAVE BUILT IN VACUUM, DISHWASHER, AND BALCONY. SORRY NO PETS. LIMITED ACCOMMODATION FOR CHILDREN IN DUPLEX UNITS ONLY.
OCEAN VILLAGE
Roscoe Development Corp.
Box 674 Sooke, B.C.
Phone 642-5254
(24 hours)
OPEN HOUSE NOON TO 5 DAILY

YOUR PLACE
1366 HILLSIDE
—Consider something different designed for owner occupants with over 1000 sq. ft. of living. City convenience and close to Hillside Centre.
—Each suite features 30" self clean ovens, 15 cu. ft. 2 door refrigerators, thermopane windows, plush carpeting and colourful wall coverings.
—Rooftop gardens with views, workshop and games room.
—Unique floor plans include 1 bedroom with den, 2 bedroom 2 level suites and 3 bedroom.
—To view these desirable units with rents starting at $285. per month please call
Rental Office 388-6234
MRS. VOLK 658-8855
Amblewood Develpments

NOW RENTING
The Princess Pembroke
1020 Pembroke St.
1-Bedrm. $180-$220
Close to stores and bus, within walking distance to town. Children welcome. No pets. Please Call Mr. Jim Brant, 382-9454.
Senior Citizens interested in rental assistance please see Mr. Brant, resident manager concerning SAFER PROGRAMME.
CHATEAU ROCKLAND APTS. LTD.

FREE RENT FOR MARCH
—Children welcome
—convenient location
—2 bedrooms from $225
DOWLER MANOR
2549 Dowler
Res. Mgr. 384-7792

VERINDA MANOR
2639 Fifth St. 383-6364
One Bedroom from $180.00
Two Bedroom from $255.00
Heat-water-parking included
E. G. PRIOR APTS.
2622 Prior St. 385-3435
Bachelor Stes. $150.00
One Bedroom $195.00
Two Bedroom $255.00
Heat-water-parking included
P. R. BROWN & SONS
762 Fort Street 385-3435

VICTORIAN APT.
2111 SPRING RD.
1- BR from $160. Parent with child welcome. Res. Mgr., 383-6989.

GARDEN CITY PROPERTY MANAGEMENT LTD

1226 JOHNSON
Centrally located new 1 and 2 bedroom suites in quiet apt. 384-0132.

MALAHAT
3-bedrm. unfurnished mobile home. Fridge and stove. Country living.

625 — 626 GOLDSTREAM
Lovely 3-bdrm townhouse in Colwood.

904 HILLSIDE AVE.
Top floor 1 bedrm., wall to wall Heat and hot water included, $165.

934 GREEN
3-bdrm. older home, backyard with garden, basement, garage. $300.

1018 ROSLYN
3 bedroom older home. Fireplace.

611 ADMIRALS
Suites available immediately $189 up. Utilities included. Child welcome. Central Esquimalt. 382-6512, Caretaker.

3390 VETERAN
2 bedroom duplex with large kitchen, covered parking, lawn, appliances $285.

791 PANDORA
Character bachelor suites. City centre. Newly painted and carpeted. $135. 384-1449 between 4-10 p.m.

2409 VANCOUVER
2 bedrm. upper triplex. Available immediately.

742 LAMPSON
2 bedroom suites in large clean apt. block. 384-3686.

DINGLEY DELL
Must be seen, lovely 2 bedrm. condo. Fridge and stove. Storage area. $300.

1360 ESQUIMALT
3 bedrm. Deluxe condo, fridge, stove, washer, dryer. Fireplace. Available immediately.

WEST BAY TERR.
Cosy 2 bedroom 4 plexes. Available immediately. Children and pets welcome. Washer and dryer facilities. 384-1282.

3534 QUADRA
Deluxe corner 1 bedrm. suites, $220. Available immediately. Good location. Lots of cabinets. Light carpet. 388-7582.
Ste. 202-920 Hillside, 388-5194

FREE
Heat & Cable
Close to Stores, Schools
Covered parking available
Children Welcome!
BACHELOR OR 2-BDRM.
CLOVERDALE TOWNHOUSE COURT
991 CLOVERDALE
Contact Manger ste 101
OPEN TO VIEW
12-7 P.M.
PHONE 385-0814
or 385-0291 ans. service
GREENBANK DESIGNS DIV. LTD.

SPECIAL for SPECIAL PEOPLE
1ST MONTH BONUS
Orangewood Manor
4026 Quadra at McKenzie
2 BEDROOM SUITES
Enjoy the POOL and SAUNA THIS WINTER.
SORRY NO PETS
Manager's office 479-3223
CONCORD

BEACON HILL PLAZA
151 St. Andrew's. 140 Douglas
Beacon and Simcoe
Across from Beautiful
Beacon Hill Park
—woodburning fireplaces
—penthouses with lofts
—private gardens with generous patios, cedar trellises, arbors
—spectacular views of ocean, mountains, harbour, parliament buildings and park
—(live in Victoria's finest apartments), close to ocean waterfront and downtown shops — across from beautiful
Beacon Hill Park
ADULT ORIENTED
BY APPOINTMENT 384-5242

$100 ALLOWANCE
Returned after two months occupancy, 1 bedrooms, and 2 bedrooms, from $200, includes heat, cable and water. Walking distance to town. On bus route. Laundry facilities. Extra locker space. Controlled entrance. No children, no pets. Contact Manager at 382-2845. Royal Arms Apts. 1300 Yates Street, (corner of Yates and Fernwood).

HILLSIDE
One bdrm. avail. April 1st, $185. Call Mrs. Lund 384-9279 or Western Homes Ltd.
CENTURY 21 Western Homes
1037 Cloverdale Ave. 388-6314

NEW WALL TO WALL AND drapes, freshly decorated bachelor, one bedroom and 2 bedroom suites. Available in Beacon Hill Park and James Bay areas. Rents range from $160 to $240 with guarantee of no increase for 2 years. Adults, no pets. 592-9516.

VIC WEST
One- and two-bedroom suites, from $180. Heat and cable included, wall to wall carpets and drapes, ocean and mountain view. Corner suites. Phone 386-9654.

ESQUIMALT
Two bedroom and one bedroom, good view, children welcome, handy for Naden or Yarrows, 385-4832, 385-1047.

WALK TO WORK
½ mile, downtown Victoria, free parking, bachelor $160. 1 bedroom $200. (Available April 1st.) Phone 382-1883.

JUBILEE AREA
Bachelor suite in old conversion, close to hospital, shopping and bus route. $120 per month. Enquire, Monarch Holdings Ltd., 592-0711.

CITY CENTRE
Older, comfortable, clean block, garden area, $145-$185. 598-4060, 386-6829.

SELF-CONTAINED BACHELOR suite, $165. Two-bedroom, $235. On Esquimalt Road, available April 1st, children welcome. 386-0783.

BRIGHT CORNER 1-BEDROOM and bachelor. Denman and Ridge area. Free parking. 382-2902 anytime before 5.

LARGE 2-BEDROOM APARTment, Harriet Rd. area. Modern kitchen, fridge and stove, $195. 477-0548.

3-BEDROOM BASEMENT SUITE, wall-to-wall carpet, bright and newly decorated. 478-2645 after 5.

2-BEDROOMS, WALL TO WALL carpeting, separate entrance, available now, 383-6024.

BROWN BROS. on LANSHARD
"People Helping People"
First Choice in Apartment Rentals

BACHELOR SUITES
$163.56 — Greenleaves Apt., 2523 Wark St.
$160.00 — $190.00 — Prince Charles 215, 217, 219, 221 Gorge Rd. East.
$150.00 — Russell Apts., 1813 Chestnut, warm and quiet.
$159.00 — Skyline Gorge, 2925 Qu'Appelle St.

ONE BEDROOM SUITES
$181.25 — Antrim Court, 2310 Quadra St.
$180.00 — Blackwood Manor, 2662 Blackwood Ave. at Hillside.
$195.00 - $220.00 — Campus Court, 1631-1641 McKenzie Avenue, tennis court.
$217.50 - $227.00 — Charles Dickens, 243 Gorge Rd. East. Heat included.
$192.07 — Don Quadra, 3244 Quadra St.
$190.00 — Ellery Apts., 837 Ellery St., child welcome.
$185.00 — $230.00 — Gordreau Apts., 229, 131, 135 Gorge Rd. East, Pool, Sauna, Swirl Pool, heat included.
$177.93 — Greenleaves Apts., 2523 Wark St.
$180.75 — Highlander Apts., 2152 Haultain St.
$170.00 — Holleyview Arms, 1180 View St.
$169.27 — Lord Nelson, 1615 Belmont Ave.
$185.24 — Louise Apts., 1143 Pandora Ave.
$215.00 - $225.00 — Manchester Court, 565 Manchester Rd., Large suites, heat included.
$190.00 - $225.00 — Prince Charles, 215, 217, 219, 221 Gorge Rd. East. Heat included.
$210.00 - $235.00 — Redwood Park, 155, 157 Gorge Rd. East, Pool, Sauna, heat included, undercover parking.
$157.09 — Regency Apts., 1975 Lee Ave.
$198.87 — Skyline Gorge, 2925 Qu'Appelle St., Available April 1.
$195.00 — Thornwood Manor, 1028 Inverness.
$184.48 — Wellington Manor, 1670 Fort St.
$170.86 — Savannah House, 955 Cook St.
$300.00 — 406-1009 McKenzie Ave. with large loft, pool, sauna.
$221.25 — Woodridge Manor, 2230 Cadboro Bay Rd.
$225.00 — 1503 Orchard House, 647 Michigan St.

TWO BEDROOM SUITES
$425.00 — $465.00 — Village Oaks, 2125 Oak Bay Ave., Ensuite bath off master bedroom. Sorry, no children or pets.
$197.57 — Royal Commodore, 715 Vancouver St.
$290.00 — $320.00 — Redwood Park, 155, 157, Gorge Rd. East. Pool, sauna, heat included.
$270.00 - $305.00 — Manchester Court, 565 Manchester Rd., Dishwasher and heat included.
$235.00 - $290.00 — Gordreau Apts., 129, 131, 135 Gorge Rd. East. Pool, Sauna, Swirl Pool. Heat included.
$256.90 — Don Quadra Apts., 3244 Quadra St.
$280.00 - $300.00 — Campus Court, 1631, 1641 McKenzie Avenue, Tennis Court.
$265.00 — Blackwood Manor, 2664 Blackwood Ave. at Hillside.
$225.00 — No. 2 — 262 Quadra St., heat included.
$270.00 - $310.00 — Prince Charles, 215, 217, 219, 221 Gorge Rd. East.
For Further Information Please Call Brown Bros. Agencies Ltd. 385-8771.

P. R. BROWN & SONS RENTALS

BACHELOR SUITES
$150.00 E. G. Prior 2622 Prior St. 384-5335
$165.00 Casa Montego 1035 Pendergast 383-0059
$164.90 Cherry Blossom Crt. 310 St. James St. 385-2501

ONE BEDROOM
$166.00 Seaview Towers 450 Dallas Rd. 382-7920
$170.00 Sunridge Apt. 1244 Balmoral 386-1018
$172.00 Carolwood Apt. 1381 Pandora Ave. 595-5817
$177.00 Central Manor 1230 Fort St. 383-9772
$180.00 Verinda Manor 2639 Fifth St. 383-6364
$185.75 Royal Lynnwood 1310 Hillside 385-8454
$188.50 Royal Inglewood 2100 Richmond Rd. 595-2180
$195.00 E. G. Prior 2622 Prior St. 384-5335
$183.60 Senator Apts. 1764 Oak Bay Ave. 598-8577
$197.62 Monte Carlo 1030 Pendergast 382-1129

TWO BEDROOM
$225.00 Cherry Blossom Crt. 310 St. James St. 385-2501
$250.00 E. G. Prior 2622 Prior St. 384-5335
$255.00 Verinda Manor 2639 Fifth St. 383-6364
Heat — Water included in all suites except Sunridge.

TOWNHOUSES
TWO BEDROOM
$290.00 724 Sea Terrace 385-3435
THREE BEDROOM
$325.00 724 Sea Terrace 385-3435
P. R. BROWN & SONS LTD.
762 Fort St. 385-3435

984 McKenzie
"YOUR PLACE"
Discover for yourself why this building is 90 per cent full in the first month. We have much to offer in this architect designed building set on 3 acres of treed Property.
—Double glazed windows
—Wallpapered kitchens and
—Bathrooms
—Tennis court
—Covered parking
—Mirrored closets
—Large balconies
1 BEDROOMS from $230
MR. BRIDGES — 479-5754
Amblewood Developments

NADEN 1 BDR VACANT
477-8096, John, 386-3231.

LADY ESSEX — 270 SIMCOE STREET 382-1082
$210.94 — No. 410 1 bedroom
$188.25 — No. 107 1 bedroom
$165.00 — No. 208 bachelor

LORD ESSEX — 240 Simcoe Street 382-1082
$256.00 — No. 409 2 bedroom
$248.61 — No. 208 2 bedroom

LORD MICHIGAN — 235 Michigan St. 384-4654
$252.01 — No. 312 2 bedrooms

For further information contact Brown Bros. Agencies at 385-8771

INNER HARBOUR PARLIAment buildings, 2 blocks. Large 1100 sq. ft. 2 bedrooms quiet corner apartment in 1½-year-old building. Automatic defrost fridge. Excellent storage and cupboards. 1½ baths. Rent includes heating and hot water. Elevator. Resident manager. 384-4471.

ON THE OCEAN
DUNSMUIR HOUSE
831 Dunsmuir Rd.
QUIET ATMOSPHERE
Adults Only
Harbour View — Spacious Suites
Res. Mgr. 388-4943, 385-7918

VIEW TOWERS
One bedroom and bachelor suites for rent. Sauna and swirl pool. Phone 8 a.m. to 4 p.m., Monday to Friday. 382-0922.

LARGE BALCONY, 2-BEDROOM, den, wall-to-wall, adults, close to town, $295. 595-5749.

1 BEDROOM APT. PEMBROKE St., $165 per month, no pets, 383-0130.

JAMES BAY ONE BEDROOM $182.80; bachelor suite $162.10. 384-5690.

BROWN BROS. on LANSHARD
"People Helping People"
FIRST CHOICE IN APARTMENT RENTALS

REDWOOD PARK
(155, 157 Gorge Rd. E.)
Want to make a change? Tired of the same old place? Why not make your spring move to a bright, fresh suite in Redwood Park featuring a full-sized swimming pool, sauna, covered parking, and sundecks? Available immediately, one and two-bedroom suites from $220.00 and $285.00, heat included. Please call 382-6407.

VILLAGE OAKS
(2125 Oak Bay Avenue)
Quality construction throughout. Locate close to the village shopping area. Two and three-bedroom suites priced to rent from $425.00 to $525.00. Sorry, adults only, no children or pets

MANCHESTER COURT
565 Manchester Road
Quiet area just off the Gorge. Close to downtown and major shopping areas. Very large suites, heat included. Dishwashers in all two bedroom suites. Priced to rent one bedrooms from: $205.00. Two bedrooms from: $270.00.
Please call resident manager at 388-5740.

GORDREAU APTS.
129, 131, 135 Gorge Rd. E.
Enjoy the quiet of the Gorge waters while you enjoy a swim in the beautiful full size pool, or relax in the swirl pool and sauna. The suites are large with a full sized balcony. Price to rent from $190.00 for one bedrooms and from $235.00 for two bedrooms. For appointment to view please call 382-0981, 383-6436 or 383-0530. Further information call Brown Bros. Agencies Ltd. at 385-8771.

CAMPUS COURT
1631-1641 McKenzie Ave.
Something just a little different, a little nicer than the ordinary. Situated in the University District close to all shopping and on bus route. Covered parking available, and for your enjoyment a tennis court.
One bedroom from $195.00
Two bedroom $300.00
To view please call 477-8517
For futher information contact Brown Bros. Agencies at 385-8771

PRINCESS PEMBROKE APTS.
1020 Pembroke St.
(By Athletic Park)
New Building
Children Welcome
Close to Town, Schools and Shopping
W to W carpets, Drapes, Large balconies, Elevator, Controlled Entrance.
NO PETS
1-Bedroom Suites $175-$220
RESIDENT MANAGERS
MR. AND MRS. J. BRANT
382-9454
Anytime
We will be serving coffee and donuts from 10:00 a.m. to 6:00 p.m.
To those who wish to view suites on March 11-12 and 18-19.
Anyone viewing suites during the month of March will be elegible for draws on:
1. A toaster-oven
2. Set of dishes.
To be drawn March 31
Chateau Rockland Apts. Ltd.

GARDEN PLOTS
Be in time for Spring Planting in your own garden plot at
Brentwood Tower Apts.
A few choice one or two bedrm. suites still available. HEAT, CABLE, PARKING INCL.
One bedroom suites from $175
Two bedroom suites from $250
Shopping and bus at your door. Country living wtih all apartment amenities. No pets.
1236 Verdier Ave. at W. Saanich
Res. Mgr. Mr. Macleod 652-3437
Westgate Realty Ltd. 388-9941

PANDORA HEIGHTS
1220 PANDORA AVE.
Large luxurious 2 bedroom suite, wood burning fireplace, large private balcony, 3 blocks from downtown, adult oriented. Available immediately. 386-2669 or 382-2012.

NOW OR MARCH 1ST
1 BEDROOM SUITES
In modern building close to bus, shopping and bank, adult only building. To view call Resident Manager 383-9802 or Realspan Properties Ltd., 388-6454.

$152 — NEWLY DECORATED, bachelor suite, quiet with separate kitchenette and sleeping area. Pandora Ave. Available now. Would suit working lady — Phone Bill Weiss 385-7721 or 598-8443.

BACHELOR AND 1 BEDROOM apartment, includes heat, cable, parking, sauna, near bus and downtown, reasonable. 386-7245.

BEHIND PARLIAMENT BUILDings, 1, 2-bedrooms. Reasonable. Utilities included. 45 Boyd. 385-6853, 592-7678.

2 BEDROOM APT. NEAR Naden, $157 per month, 383-9857. Available now.

AVAILABLE NOW! 2 BEDROOM partly furnished, close-in, adults no pets, $200. 477-1485.

ROCKLAND, TWO SUITES newly decorated, large 1-bedroom and 2½ bedroom. 652-3439, 652-3331.

NEAR NADEN, LARGE 1-BEDroom apartment, $160, hot water supplied. 479-2684

LARGE AND LUXURIOUS
McKENZIE HOUSE
SEVERAL LUXURY CONDOMINIUMS FOR RENT
Compare These Units With Your Present Accommodation
—OVER 1100 SQ. FT.
—A spacious master bedroom larger than most bedrooms in single family homes.
—2 full 4 pc. bathrooms, a house size kitchen with eating area. Each unit has full size appliances, custom made cabinets and most important quality finishing and floor coverings throughout.
—Hugh swirl pool and sauna, games room and workshop. There is plenty of storage room and laundry facilities on every floor.
—Close to excellent shopping, the University, Recreation facilities and Parks. The new Library is right next door. There is Cross town and downtown bus service right by the door.
2-bedroom $325
1-bedroorn $265
CALL TO VIEW
Daytime 384-1101
Weekend and Evenings 477-8646
TOD-HACKETT CONSTRUCTION LTD.

BROWN BROS. on LANSHARD
"People Helping People"
PRESENTING THE PRINCE CHARLES
(215, 217, 219, 221 Gorge Road East)
This brand new development offers you a choice of four separate buildings designed for your living comfort.
Situated in the quietness of the Gorge Waterway, yet only a few minutes from town and major shopping areas. Bus stop direct to town just a short distance from your door.
Waterfront suites present a magnificent view of the Gorge waters.
Do you own a small pet? We have a special pet lease to accommodate you.
Open daily for viewing, please see resident manager.
We offer you a special move-in bonus — 50 per cent off your rent for the first two months.
Bachelor suites from $160.00.
One bedroom suites from $190.00.
Two bedroom suites from $260.00.
For further information please call Brown Bros. Agencies at 385-8771.

BELMONT TERRACE
Two bachelors available. $161.92-$167.75. No children or pets. Resident manager, 595-0755.

WHY RENT?
Grosvenor Place
1342 Hillside Ave.
Call
JOE MANTON 382-5211
PETER MASON 477-9318
Roberts Investment Ltd.
388-6611

AVAILABLE NOW OR APRIL 1st
2-bedroom corner suite, very clean, on transportation and opposite shopping centre. Rent $234.23 per month. Very quiet building. Please phone 382-0626. Adults only, no pets.

AVAILABLE NOW OR APRIL 1st
1-bedroom apartment, very clean, on transportation and opposite shopping centre. Rent $166 per month. Very quiet building. Please phone 382-0626. Adults only, no pets.

1-2 BEDROOMS, NICE VIEW. Quiet, clean, well controlled building, elevator and laundry facilities. Drapes, carpet, stove, fridge, storage, balcony, cablevision, heat, water, parking. Close to shopping centre, bus, parks, Esq. Senior Citizens Centre. Adults only, no pets. 382-2221.

$150
Modern bachelor apartment, available April 1st or sooner. High Hillside area. Close to buses and shopping centre. Wall to wall carpet, stove, fridge, drapes, parking and cablevision and heat supplied. 479-3402 or 385-1000.

AVAILABLE, IMMEDIATELY, near downtown, 2315 Dowler at Queens, 2 bedroom, $270. 1 bedroom, $220. $30 portion hydro bill paid monthly. Wall-to-wall, drapes, elevator, guest room, parking, small quiet controlled entrance building. To view, 478-6354.

CATHERINE COURT
992 Gorge Rd. West. Available March 15th, 1 bedroom suite, nice view, wall to wall, drapes, heat, cablevision, carport available. Suit quiet mature adults only. No pets. 479-6761.

JAMES BAY — Near new 2 bedroom tri-plex. Available immediately, $300 per month. Please call MR. WEBB 385-2481 before 10:15 a.m.
Swinterton Stewart Clark Ltd.

AVAILABLE IMMEDIATELY, 1-bedroom apartment, on main floor of older triplex in good area. $204 per month, owner pays heat and hot water. Call Doug Foord, 382-6447 or 479-1687 (24 hours).

FAIRFIELD
Available April 1st, 1 bedroom suite, w-w, drapes, heat, cablevision, $160. Carport available. Mature adult, no pets. 479-6761.

NEWLY DECORATED ONE BEDroom suite, no pets, 2100 Granite St. Phone A. St. Clair, 598-5927. $275.

1 BEDROOM, CLOSE TO JUBIlee, bright, clean apartment in 4-plex. $135. 598-7853.

ONE BEDROOM SUITE FOR rent, close to park. Immediately. 386-9373.

1-BEDROOM SUITE, AVAILABLE April 1st, $180, all utilities included. 382-5269, 477-2473.

200 APARTMENTS TO RENT UNFURNISHED

$161 Jubilee. Bachelor apt. Stove, fridge, heat, water, cablevision included. No pets or children. Avail. April 1st.
$169 Jubilee. 1-bdrm. stove, fridge, heat, water, cablevision, carpet included. No pets or children. Avail. now.
$196 Off Oak Bay Avenue. Lovely 1-bdrm. apt. Water, cablevision, carpet included. Controlled entrance, balcony. Parking avail. From April 1st. No pets or children.
$185 Oak Bay Marina area. Older 1-bdrm apt. in adult block. Heat, water, cablevision, included. Avail. April 1.
PEMBERTON, HOLMES LTD. 384-8124
1000 Government Street

WATERFRONT

Seagate, 707 Esquimalt Rd., on Victoria's Harbour waterfront with a very large indoor-heated swimming pool and hydro therapy pool. Mature adults only, no pets. Available April 1. Large 1-bedrm waterfront suite, $232. Also 1-bedroom suite, $203. Includes heat and cablevision. Resident Manager, 383-1731 or 388-6100. Diamond Developments Ltd.

2 BDRM. $225
Available April 1st
3 BDRM. $289
Available May 1st
Nearly new block, 2320 Quadra. Heat included, sorry no elevator. 592-4429.

TOWNHOUSES
2 and 3 bedroom close to shopping and schools, 1½ baths, family room, cablevision, washer-dryer, hook-up, includes stove and fridge, heat, hot water, drapes, parking, spacious lawns. Children welcome, no pets. $306.25—$372.25. 595-5313.

Brentwood Bay
NEW 1 and 2 drm. suites. Over 50% rented. Gold Moffat applicances. $190 up. Close to Marina and Brentwood Shopping Centre. Call Audrey anytime, 388-4455.
CENTURY 21
J. D. BOSDET

LORD STANLEY MANOR
1350 Stanley Ave. between Fort and Pandora. 1-bedroof suites, from $199, for appointment, call 595-4128.

ELDON PLACE
Offering $50 moving in bonus. We have bachelors to 3-bedrooms, heat, hot water and cablevision included in rent. Heated pool, swirlpool and dry sauna, also games room. Near Woolco and Woodwards, call us at 386-0614.

GLENCARIN
1-bedroom available, $194.80. Resident manager, 383-9550.

BARGAIN
Bachelor suite in older home, (only 4 other suites) Large rooms, large verandah overlooking garden. Must be seen.
ANGLO CANADIAN
386-8855

OAKVIEW MANOR
3420 Quadra St. 386-6451
One Bedroom from $185.00
Includes Heat.
P. R. BROWN & SONS
762 Fort St. 385-3435

NEAR NADEN
ADMIRALS ROAD
GOOD VALUE 500 SQ. FT., ONE-BEDROOM SUITE, CABLE, SECOND FLOOR, OWN ENTRANCE, AVAILABLE IMMEDIATELY, $140 PER MONTH. 385-3261.

NO EXTRA CHARGES
Cable, heat, hydro, parking incl. Modern 1 br. with new W-W carpet. Apr. 1, $212 p.m. "Olympic Court" on Selkirk, quiet enjoyment. Res. Mgr. 386-9043. British American Realty Ltd.

AVAILABLE IMMEDIATELY, 1-bedroom apartment, on main floor of older triplex in good area. $204 per month, owner pays heat and hot water. Call Doug Foord, 382-6447 or 479-1687 (24 hours).

ATTRACTIVE, 2-BEDROOM apartment in old house within walking distance of city centre. No children. $239 covers fridge, stove and utilities. Available April 1st. 595-4204 or 598-5023.

ADMIRALS ROAD EASTWOOD GROUND FLOOR, LARGE ONE-BEDROOM SUITE, COVERED PARKING, HEAT, CABLE, $177 PER MONTH. AVAILABLE IMMEDIATELY. 385-3261.

YORK MANOR
James Bay. Newer building 1 BR. and Bachelor suites. Cable, parking, laundry room, storage, swirl pool. Phone Res. Man. 388-7226.

NORTH HILL
1-bedroom available, $188. Resident manager, 386-7325.

VIC WEST — APRIL 1
1-bedroom suite in tri-plex, close to park, pets considered. $180 per month. To view, call Realspan Properties, 382-3721.

PARLIAMENT AREA
1-Bdrm. suites, fully equipped kitchen, cablevision, etc., washing facilities. No children or pets. Call 382-5945, 9-12 noon.

CASA DEL RIO
1535 Jubilee, adults only, available April 1, 1978. 1 bedroom, $157.65. 2-bedroom, $228. Phone manager, 593-6987.

LARGE ONE BEDROOM, TASTEFULLY wallpapered, $179 includes heat and hot water. No pets, no children. Chambers and Grant Street. 385-5637, 477-0525.

EXCEPTIONAL SEAVIEW
One bedroom upper duplex in converted character home. $220 a month. Phone Simpson 387-6311 (days), 385-5578 (evenings).

ESQUIMALT, 3 BEDROOM suite, $270. 2 bedroom suite $225. Heat cable included, quiet building, elevator, available April 1st. 386-2730, 479-5205.

3150 JUTLAND
comfortable 1-bedroom and bachelor suite, near Woodward's. Heat and hot water included. $150 up. 382-0088, 388-5852.

LANGFORD, NEWLY DECORATED 1-bedroom bachelor, fridge, stove, cablevision and heat provided. Call 592-6665.

$170
Available 1 bedroom suite, heat, cable included, quiet building. 479-5205.

FAMILY APARTMENT — CHILDREN welcome, small pet, near Stadacona Park. Call before 5 p.m., 479-7117 to view.

ONE BEDROOM APARTMENT, 2-blocks from Rec. Centre. $200, heat and water included, 592-0604 after 5 p.m.

JAMES BAY — TWO 1-BEDROOM corner suites, $215. Heat, water and cable included. Sorry, no pets. Phone 384-2709.

ONE BEDROOM APARTMENT IN older building. Fridge and stove, $55 per month. 860 Fisgard, 382-3234. Ask for Dennis.

DUNSMUIR ROYALE APARTMENTS
801 Esquimalt Rd. 1 bedroom $200. Available April 1st. 386-3751.

LARGE 1-BEDROOM APRIL 1ST, $200 includes heat, quiet apartment in treed setting for more privacy. 595-6950 after 4.

JAMES BAY 2 BEDROOM, BASEMENT. $165 plus utilities. Available immediately 388-6866.

HILLSIDE AREA. 1-BEDROOM unfurnished apartment for rent. 595-4231.

MODERN 1 BEDROOM, IN 4-plex, quiet adults, $150. Evenings 382-4360.

QUIET 2 BEDROOMS, POOL, tennis court, small pet welcome. Lampson St. 383-5641.

BACHELOR SUITE WITH FIREplace. Horse corral included. Prospect Lake area. 479-2092.

TWO BEDROOM, $209.75 INcludes heat, View Royal area. 595-6243, 479-0825.

LANGFORD-GOLDSTREAM AVE., 2-bedroom suite, fridge, stove, heat and cablevision, call 592-6665.

BACHELOR, $130 PER MONTH, in older house, Lampson St. 385-0024.

NEW 2 BEDROOM SUITE FOR rent, utility included, all carpeted, $240. Phone 382-0050.

2-BEDROOM SUITE FOR RENT, available immediately. 478-9906.

$150: FIVE ROOMS, TAKES children, Vic West. 642-5120.

SEASPRAY PROPERTIES LTD./ REALTORS
1911 QUADRA
386-3124

WOULD YOU LIKE AN APARTMENT WITH:

WATERVIEWS
SWIMMING POOL
WHIRLPOOL
HEATING INCL.
CABLE INCL.

1 BR from $195.00
2 BR from $280.00

Come rent with us at Macaulay East Apts. Large suites with all the amenities you could want including an excellent billiard room, good caretakers and lots of parking, call Mr. Gribling, caretaker at 385-8967 or call at 948 Esquimalt Rd.

MACAULAY NORTH APTS.

—HEAT INCL.
—CABLEVISION
—SPACIOUS SUITES

1 BR from $195.00
2 BR from $265.00

This building is situated close to shopping but in very QUIET location. Many suites have excellent VIEWS and are large in area. To view call Mrs. Alwood at 382-5622 or visit building at 980 Wordsley St., just off Lampson at Esq. Rd.

55 BAY ST.

Adjacent to Vic West Park with its tennis courts. This building has spacious suites, exercise room with good equip. and good sauna room. Many suites have pleasant views some with view of Inner Harbour.

1 BR from $195.00
2 BR from $240.00

Call caretaker Mr. or Mrs. Waher 382-4770.

OR

CALL 386-3124
SEASPRAY PROPERTIES LTD.
AT ANY TIME

1-BEDROOM SPECIAL

"While They Last"
INCLUDED in the RENT is your parking, water and most important your heat. — A savings of $30.00 per month on your rent.

BEAT OUR RENTS
899 CRAIGFLOWER
384-1101 385-7389
TOD HACKETT CONSTRUCTION LTD.

PARK PLACE
2605 Windsor Rd.
(corner of Windsor and Newport across from Windsor Park).
LUXURY
some apartments now for rent in Victoria's most prestigious building, pool, sauna, steam, swirl pool, underground parking, every conceivable appointment, open to view, 2 to 5 daily. Rents from $475 a month upwards. Inquiries 598-2411 or 598-4260 or answering service 385-0991, Greenbank Designs Div. Ltd.

FORT-PANDORA
Walking distance to town. Mature adults only. No pets or children please. 1 bedrooms from $190. 2 bedrooms from $260. 598-2394.

JUBILEE
1939 Lee Ave. behind Safeway near Hospital. One bedroom from $190. One bachelor $175. Sauna and whirlpool. 595-1210.
Kilmarnock Holdings Ltd.

HILLSIDE AREA
Between Cook-Quadra
Available now or April 1st, a lovely 1-bedroom suite, renting for $193.25 per month. Others available April 1st, renting for $187. For further details call 386-0112. Adults only. No pets.

Downtown New Apt.
909 Pembroke St.
(Cor. Quadra)
Lge 2 BR's from $244
Lge 1 BR's from $177
Phone 384-7165 — 592-3444

PARLIAMENT BUILDINGS, TWO blocks. Large 720 sq. ft. top (4th floor) 1-bedroom in 1½-year-old building. Deluxe appliances, excellent storage, rent includes heating and hot water. Resident Manager, 384-4471. Adults only.

1 MONTH FREE RENT
On 1-year lease. 10 minutes from downtown Victoria. Lovely lower floor of duplex. 2 bedrooms, clean and freshly painted. 3311 Lodmell Rd. $250 per month. Call collect 438-4351 evenings, 271-7448.

ADMIRALS RD., NEAR NADEN. Apartments from $180 per month, one child welcome, first two months occupancy at ½ rent. Excellent laundry and parking facilities. Call 384-3985.

BACHELOR DELUXE, APRIL 1st, The Belgrove, 1505 Belcher, corner Oak Bay Avenue, $170. Hardwood, 3rd floor, elevator, bus, suitable for single lady. 598-6571.

885 OLD ESQUIMALT RD. APT. Beautiful extra large, bachelor suite with a small bedroom and balcony, $161. Middle aged or older, no pets. 477-7026, 383-0888.

ADULTS ONLY, BACHELOR, 1 and 2 bedroom, $165, $182, $225. Cablevision and heat, close to town. 382-5888.

ONE BEDROOM, FOURTH floor, west view, heat, water, cable and parking included, bus at door. 658-5132, 386-0561.

BEAUTIFUL WATERFRONT
1 and 2-bedroom, reasonable rent, some utilities, parking included. 384-1001, after 3 p.m.

SPACIOUS 1 BEDROOM, ALL FAcilities, except hydro, close to Central High. $185. 658-5877.

SIDNEY
Pleasant 2-bedroom apt., $250, adults only. Manager 656-4838.

JAMES BAY. VACANT. 1-BEDroom, close to everything. 385-5930.

ADULTS 2-BEDROOM, SPAcious modern suite, phone 595-2531.

Treelane Estates

This time next month, you could be living in Victoria's most exciting apartment complex for as little as $230 a month.
TREELANE ESTATES with its spectacular views across the Straits of Juan de Fuca, the Gorge and Malahat presents an entire new concept in interior design with color-co-ordinated kitchens and baths, brand-name appliances, quality broadloom and draperies.
The twin complex includes saunas, swirlpool, recreation and hobby rooms and expansive roof gardens complete with observation and entertainment lounge.
One-bedroom apartment homes begin at $230 per month, 2 bedrooms from $400.
103—105 GORGE RD. E.
Phone 388-5332
TREELANE ESTATES
OPEN HOUSES DAILY
Mon.-Thurs.-Noon-9 p.m.
Fri.-Sat.-Sun.-Noon-5 p.m.
CONCORD

BROWN BROS. on BLANSHARD
"People Helping People"

NEW
THE CHARLES DICKENS

Spring is here, and what could be a nicer change than a bright new suite on the Gorge waterfront. Situated beside a parklike setting, yet only a few minutes to downtown and major shopping areas. The bus stops almost at your door. Priced to rent with heat included:

One bedroom from $203
Two bedroom from $285

See our resident manager for a special move in bonus. Please call 388-6448 or Brown Bros. Agencies at 385-8771.

STOP

Looking for a new, clean building with the best rates in town? Compare us! Five minutes from town on bus route. Children welcome. Included in rent is your parking, water, and most importantly heat (saving you approx. $30.00 per mo.). Also, ask about our lease plan.

VIEW TODAY
NEED A RIDE?
We can pick you up to view.
Craigflower House
899 CRAIGFLOWER
Call 384-1101, 385-7389
TOD HACKETT
Construction Ltd.

HYBURY HOUSE
3868 SHELBOURNE ST.
1 and 2 bedrooms available. Includes swimming pool sauna, jacizzi, billiards and free heat.
477-9601

MAPLEWOOD GREEN
3255 COOK STREET
Bachelor, 1 and 2 bedroom available. Includes swimming pool, sauna, billiards and free heat. 382-0215 or 385-0045.

NEW $249
Large two-bedroom, 1½ bath corner suite. Central location. Inside parking.
VILLA LISA
1116 QUEENS 386-3646

ASCOT HOUSE
1537 MORRISON ST.
By Oak Bay Junction
2-bedroom corner suite in new building, with elevator; very reasonable rent. For permission to view contact
598-6711 anytime
GREENBANK Designs

WATERFRONT
Christie Point Apts., Admirals Road and Craigflower. 2 bedroom apts. from $208, 3 bedroom apt. $240. Available March 1st. in parklike surroundings. No pets. This is a bird sanctuary. Child considered. Phone 385-0644, 382-0848.

AQUARIUS APARTMENTS
James Bay area to rent clean modern suites, wall-to-wall carpets, drapes, range, fridge, cablevision, sauna and swirl pool. Mature persons only, no children or pets. Bedroom and den, $235; one bedroom $195. 384-7627 or 595-6978 evenings.

ESQUIMALT CLOSE IN
Rosalma, 4½ rooms, W to W, elect. frig. and range. Sea view. $220. (Heat, hot water, parking, cable). Mar. 1. Dickie Agencies Ltd. 382-4312 (res. mgr. 382-1140).

OAK BAY VILLAGE, NEAR THE sea, 2 level, 3-bedroom, 2-bathroom suite, in small block, with secluded garden; heat, water, cablevision, and a garage included, $375, 592-9181.

FAIRFIELD
One bedroom deluxe, appliances, curtains, carpets, heat, water included. $250. Close to sea, city and shopping. 592-3323.

ESQUIMALT AREA, NEWLY DEcorated 2-bedroom, separate entrance. Heat and hot water. $235. 478-2570, 382-0478.

REDECORATED 1 BEDROOM $165, garage, quiet Esquimalt Blk. Available, 382-5612.

LARGE ONE-BEDROOM SUITE on Esquimalt Rd. Close to all services. $185. 598-4111 or 479-6344.

SEASPRAY PROPERTIES LTD./ REALTORS
386-3124
"THE APARTMENT SPECIALISTS"

WATERFRONT
2902 WASHINGTON

Brand new! Superb water views from most suites. Unusual suite layouts with large balconies. Use of wood siding and large trees close by make for cozy apartments. Just minutes from downtown, this controlled entrance building has 1 bedrooms from $190.

SOMERSET PLACE
1180 FORT
(NEAR LINDEN)

This new building is on the bus route. Clise to schools and corner stores, yet you can walk to town with ease. Also FEATURED are large 15x30 rooms in basement avail. for storake, work shop, etc. at minimal extra charge. Call caretakers Mr. and Mrs. Morrison at 383-7093.

1147 VIEW

This building is close to all buses, stores and is just minutes away from downtown. Very comfortable suites with wall-to-wall carpeting, drapes and deluxe appliances. Building also features controlled entrance and an elevator. Located in QUIET NEIGHBORHOOD. Rents from $200.

QUADRA TERRACE
902 CALEDONIA
BACH. AND 1 BEDROOMS

Heating, hot water and parking are included in rent. Building features an elevator, sauna and is in walking distance to City Centre. Rents from $195.

790 DOMINION
Large apts. W-W carpeting, drapes, controlled entrance easy parking and a helpful caretaker. Children welcome. Schools close by.
1 Bedrooms from $190
2 Bedrooms from $260
Call Caretaker
Mr. & Mrs. Berg to view
382-7806

CEDAR HILL PL. APARTMENTS
A new unique elevator building in a great location for easy living. Want to play golf? It's so close. Want a balcony and planter box with your suite? Ours have them. Want a dishwasher in your kitchen? We can arrange it for you at no cost. Need a great 1 bdrm?
Call caretaker to view
Daryl Godard 595-6040

AND HERE ARE A FEW MORE TO CHOOSE FROM

BACHELOR
$190—1333 Pandora
$160—946 Balmoral

1 BEDROOM
$200—1147 View
$205—1368 Pandora
$190—1015 Kings
$175—1253 Esq. Rd.

2 BEDROOMS
$270—1368 Pandora

NEED A RIDE TO VIEW OUR NEW APARTMENT?

"CALL US NOW"
386-3124

OFFICE HOURS
MON.-THURS., 9-5
FRIDAY, 9-8
SATURDAY, 9-5

AFTER HOURS PHONE:
KIM 385-8310
DENNIS 382-7806

1 and 2 BEDROOM WATERFRONT SUITES
Located on quiet dead end street features indoor pool, sauna, some covered parking, heat and cablevision included in rent. Adults only sorry no pets. Call resident manager 385-4022 or Realspan Properties Ltd., 388-6454.

Despite the Rumors
We still have 1 and 2 bedroom waterfront suites available. Rent includes heat, cablevision, indoor pool, sauna, games room, adults only, no pets. To view, call resident manager, 385-4022 or Realspan Properties Ltd., 388-6454.

APARTMENT IN BLUE WATERS, 9560 Fifth Street, Sidney, spacious 2-bedroom suite, western exposure, underground parking, no children or pets, $275 per month. 592-4742 or 595-7508.

1 BDRM. $195
2 BDRM. $243
Large spacious suites, bus at door, cablevision, parking and heat included. Phone 388-6614.

QUIET WATERFRONT
2-bedroom suite, newly decorated, reasonably priced. Adults only building. Sorry no pets. Contact Manager 388-6806.

$179. — 1 BEDROOM SUITE, available immediately, heat, cable, drapes, appliances included. No pets. 383-4880.

HILLSIDE AND QUADRA, DEluxe 2 bedroom suite, available immediately, $240. 382-9995, 386-2871.

3-BEDROOM CONDOMINIUM, close to shopping and recreation center, good references required. Reasonable. 479-5617.

1 BEDROOM APT. CLOSE TO town, and park, unfurnished, phone after 6, 382-3308.

OAK BAY JUNCTION, 1 BEDroom apartment, available for April 1st. $180 a month. 595-2372.

1 BEDROOM APARTMENT SIDney area, available March 1st. 656-1422.

WINDSOR COURT APTS.
252-254-258 Gorge Rd. E.

WISHES TO INVITE YOU TO VIEW OUR SPACIOUS APTS. AND RECREATION FACILITES.

ENTER YOUR NAME IN THE DRAW FOR TWO $50.00 WOODWARD'S GIFT CERTIFICATES TO BE DRAWN MARCH 31, 1978.

Our 3 Resident Managers will be only to glad to show you all facets of the complex.

1-bedroom suite from $195.00
2-bedroom suite from $255.00
Bachelor $180.00
Includes use of 50' indoor swimming pool — saunas — swirlpool — squash court — tennis court — universal gym.
Heat included.
Adults only. No pets.
For further information or appointments please call Resident Managers anytime.

Mr. and Mrs. Hand — 383-5059
Mr. and Mrs. Squire — 384-3363
Mr. and Mrs. Pepperall — 384-6305
or Office Mon.-Fri. — 388-4555

Free coffee and donuts to viewers March 11-12 and 18-19.
10 a.m. to 6 p.m.
McArthur Park Estates

COUNTRY LIVING
CANYON VILLAGE
NOW RENTING
New spacious townhouses in Western Langford. These family homes are spacious with private yard areas. Close to schools, fresh country air and only 15 minutes from Woolco Corner.

2 BEDROOMS $295
3 BEDROOMS $310

Out Trans-Canada Hwy. to Goldstream Shell, left on Sooke Lake Rd. to 2860. Ask about our attractive move-in specials, which include one month free rent.

HURRY
ONLY 5 LEFT
386-3124
SEASPRAY PROPERTIES LTD./ REALTORS

DOWNTOWN ONE MONTH FREE RENT
—1-bdrm. suite, $220
—New building, unique design.
—Carpets and drapes.
—Underground parking.
—Close to everything.
—Children welcome.
477-7872 or 477-3065

1-BDRM. SUITES
$190 — $210
Deluxe carpeted, with balconies, sauna, rec. room, cable, controlled entrance. Resident manager, 382-4419, any time. Available now, or April 1st.

$220
Large 2-bedroom, small block, 741 Admirals Road. Heat, parking included. Child welcome. 385-0795 or 383-3110.

ESQUIMALT
1-bedroom apartment, heat, hot water, cable, carpets, balcony, children welcome. $180. No pets. 386-0939.

AVAILABLE APRIL 1ST. 1-BEDroom apartment, very close to shopping centre and buses, Gorge area, tenants elderly, no children or pets. $197. 385-0928.

ROCKLAND ARMS
Beneath the oaks, 2 bedroom for retired lady, 1030 Linden.

DOWNTOWN, CLEAN ONE-bedroom apartment, $165. 1322 Broad Street. Not suitable for children or pets. 386-3928.

ONE-BEDROOM APARTMENT, $178 a month. No children or pets. Available March 15th, 1978. Phone 478-3353.

TWO-BEDROOM BAY AND Wark, heated, central location. Children welcome. $246. 384-4013, 479-7286.

FAIRFIELD AREA, MARCH 1ST, 1-bedroom suite, $170, water and heat included, no pets, suit single working girl, 598-6096.

TWO BEDROOMS, STOVE AND fridge, mature adults only, $175 per month. 383-6731.

LARGE SPACIOUS 1-BEDROOM apartment available. Child welcome, good bus route, 384-5320.

ELMBROOK, 1471 FORT. NO steps, one bedroom. $200. Call 598-7724.

201 APARTMENTS TO RENT FURNISHED

ROCKLAND AT GONZALES character building, view, 1-bedroom, fireplace, partly furnished, $251. 592-2265.

BEACON HILL, BRIGHT LARGE room, kitchenette, fireplace, all utilities, cable, laundry, quiet female, $135. 384-6785 or 477-3156.

SPACIOUS 2 BEDROOM SUITE. Completely equipped. Close to town. Children and pets welcome. 383-0742.

EDGEWATER MOTEL, CLEAN, warm one bedroom from $165 month. 478-4212.

COZY COTTAGE WITH FIREplace and carport; no pets. Malahat Bungalows, 478-3011.

RATES — $175-$300. EVERYthing supplied including linen and dishes. 385-5131.

829 AND 825 CONDOR ST., ONE bedroom suites $200 monthly, own parking. 385-0058.

COSY BACHELOR, $145, NO BED, Quiet Esquimalt block, redecorated, 382-5612.

FAIRFIELD, BRIGHT FURnished bachelor, self-contained, $165, includes utilities. 479-3163.

NEW
Near Downtown
Includes dishes, linen, color TV, radio, underground parking, elevator. Near bus. No steps. Studio bachelor suite, $85 weekly or $250-$270 monthly. 1-bedroom suite, $335 per month. 2-bedroom suite, $405 per month. Hartnell House, 1204 Yates.
383-0742 or 386-2812

WEEKLY DAILY
Adjacent to Parliament Buildings and Inner Harbour. Fully furnished 1-bedroom suites, color TV, linen, dishes, all utilities, use of sauna, indoor pool, games room, coin laundry.
ROYAL SCOT INN
425 QUEBEC ST. 385-3543
OCEAN PROPERTY MANAGEMENT

DELUXE 1-BEDROOM AND bachelor suites, fully furnished, including color TV, dishwasher, sauna, swirl pool and rec room, apartment in 1½-year-old building, maid service, queen or twin bed, separate balcony, by week or month, Ocean Manor, 2930 Washington. 388-7818

LUXURY AT A MODEST PRICE. Pool, sauna and swirl pool. 1-bedroom suites by week or month, colour cable TV, phone, fully equipped kitchen, maid service weekly, view balcony, laundromat and elevator. No pets. Oxford Castle Inn, 133 Gorge Rd. East. Phone 388-6431.

CRAIGFLOWER MOTEL
On Gorge Waterway, offers deluxe bachelor and 1 bedroom suites at special winter rates. All the comforts of home. Completely furnished with maid service and laundromat on premises. Call: 386-7861. Concord.

DE LUXE ACCOMMODATION. Furnished bachelor and 1 bedroom suites. Maid service, answering service. Indoor heated pool, cocktail lounge, saunas, coffee shop, dining room, laundry, colored cable TV. "No pets." Coachman Inn, 229 Gorge Rd. E. Phone 388-6611.

DE LUXE ACCOMMODATION. Furnished bachelor and 1-bedroom suites. Colored TV, dining room, laundry, indoor pool, hydro pool, saunas, lounge, maid service answering service. No pets. Canterbury Inn, 310 Gorge Road. Phone 382-2151.

ESQUIMALT — CLOSE IN
$189 — 3½ (1 BDRM) APT. WITH main furniture, rugs, drapes, heat, H. water, cable, parking, elect. appliances. Available now. Dickie Agencies Ltd. Res. Manager 382-1140 (sorry no pets).

DELUXE SELF-CONTAINED rooms, double, queen size beds, kitchen, fully equipped with bath, shower. Low daily, weekly, monthly rates. Daffodil Inn, 680 Garbally, behind Firestone Store. 386-8351.

LOVELY 1-BEDROOM AND bachelor suites. By week or month. Kitchen, queen bed, colour cable TV, phone, maid service. No pets. Friendship Inn, 38 Gorge Road East, 386-8335.

DELUXE ACCOMMODATION, extra large, spacious, across from Mayfair Shopping Centre, quiet surroundings, weekly, monthly reasonable rates. Mayfair Motel, 389-7337.

VIC WEST 1 BEDROOM BASEment suite, main furniture and most utilities included. No pets or children. $160. Non-smoker. 384-4452.

BACHELOR SUITE FURNISHED two rooms with private entrance and bath, pets welcome. $190, utilities included. 386-1082 for appointment to view 8 a.m.-4 p.m.

DOWNTOWN FURNISHED, STUDIO SUITE, AVAILABLE IMMEDIATELY. KENT APTS. 1322 BLANSHARD, AT JOHNSON. MATURE ADULTS. $170. 592-7536.

FOUNTAIN INN, SUITES FOR rent by the week, colour TV, cablevision, phone and hydro all included. Phone 385-1361.

QUEEN VICTORIA INN, PARLIAMENT Building area, weekly and monthly rates. Indoor pool and sauna. Day or night. 386-1312.

THUNDERBIRD MOTEL, ENtrance Beacon Hill Park, near downtown, reasonable off-season rates. 384-0632.

ONE BEDROOM AND BACHElor suites, newly decorated. 614 Esquimalt. Manager 388-6619.

MODERN, NICELY FURNISHED 1-bedroom suite, $225, central location. 656-6844.

BACHELOR, ROCKLAND AREA, self contained, $135. 598-8159.

202 APARTMENT FURNITURE TO RENT

MAIS
FURNITURE and APPLIANCES RENT
COLOR or BLACK-WHITE TV'S
FURNITURE—APPLIANCES
MICROWAVE OVEN
at PENNIES per DAY
1821 COOK
385-2435

STANDARD FURNITURE
Three Rooms from
$40 per month
Immediate Delivery
382-5111

MONTH TO MONTH
Piece or Group
CAMOSUN FURNITURE RENTAL
942 Fort St. 383-3655

203 APARTMENTS WANTED

HANDYMAN, 27 YEARS, AND dog (Doberman) require accommodation with fenced yard. Basement suite or share, etc. By April 1st. 383-5311.

UNFURNISHED, ACCESSIBLE flat with kitchen facilities for tree thinker(s) using wheel chair etc. for mobility. Please leave message for John at 383-1951.

AMIABLE WORKING MAN, 25, seeks residence in Mill Bay or Shawnigan Lake 366-0540.

204 SHARED ACCOMMODATIONS

FIRST CLASS ACCOMMODATION modern fully furnished townhouse, near Sears, comfortable and private, $110 per month, utilities, washer and dryer included. Ideal for young working man, nonsmoker, references. Call Bill or Clint after 5 p.m. 595-6272 or days after 7 p.m. at 592-4738.

MIDDLE-AGE WOMAN HAS MODern, clean home n good location. Every possible convenience including parking. Would like to share with same, to cut expenses. Clean cat welcome, car appreciated. References exchange. Apply to Victoria Press Box 334.

3-BEDROOM MOBILE HOME, Langford area, retired or executive middle aged gentleman, to share with same. 478-3407.

YOUNG LADY TO SHARE house with couple. Washer, dryer, telephone, all utilities. $130. 382-2555.

NEED IMMEDIATELY, GIRL TO share furnished 2-bedroom suite, 385-5661.

QUIET PERSON WANTED TO share house with others, 592-1556.

ROOM IN CO-OPERATIVE HOME $125. Phone after 6:30. 477-7065.

206 DUPLEXES TO RENT

ESQUIMALT DELUXE SIDE BY side, 3 bedroom, appliances, drapes, wall-to-wall, fireplace, dining room, carport, 1 vacant now. 1 April 1st, 477-1146.

COLWOOD SIDE BY SIDE 2 large bedrooms, wall to wall, appliances, close to schools and shopping. $285. Phone 386-9615.

WALKING DISTANCE TO TOWN, child, and pet welcome, 1 and 2 bedroom suites, $220, 595-0378 after 4.

LOWER 2 BEDROOM DUPLEX, appliances, heat, parking, $275. Responsible working girls, no pets. Fernwood area. 595-7914 after 5.

THREE BEDROOM DUPLEX, one block off Beacon in Sidney, available April 1st, $285 per month. 652-2049.

SIDE X SIDE 3-BEDROOM duplex, full basement, 1½ baths, available April 1st, no pets, $365. Phone 384-8337.

AVAILABLE APRIL 1, ESQUImalt, 1 bedroom, side by side. Fridge, stove, pet allowed. $226.43 per month. 658-8451

COLWOOD
2836 Sooke Rd.
Nearly new with large yard areas. This two storey 3-bdrm. unit is roomy, complete with stove and fridge. Asking $300. Reduction for 1 year lease.

CALL DENNIS
382-7806
or
386-3124
ANYTIME

SEASPRAY PROPERTIES LTD.

LANGFORD
654 Atkins Rd. Very quiet location, large 3 bdrm. unit on one floor — stove and fridge. Children and pets welcome. Very close to Langford shopping — asking $300.

SEASPRAY PROPERTIES LTD. 386-3124

$275 Upper Esquimalt. Split level SxS in quiet convenient area. 2-bdrm, stove, fridge, carpet, fenced yard. Avail. Now.
$260 Burnside. 3-bdrm. upper duplex. Convenient area. Stove, fridge, FP, large yard. Avail. now.
$285 Metchosin. Newer 3-bdrm. SxS stove, fridge, FP, w-w carpet. On 2 acres. Avail. March 15th.
PEMBERTON, HOLMES LTD.
1000 Government Street
384-8124

MODERN 2-BDRM SUITE, CLOSE to Esq. Centre, in 4-plex. Fridge, stove, drapes, covered parking included at $247 per month plus utilities. Available April 1, '78. 388-5185 after 6 p.m.

K-MART 1140 SQ. FT. PLUS ON no-thru street. 3-bdrms, fireplace, sundeck, laundry and rec rm. $410 per mon. Includes stove, light, oil and water. 386-6164 or 477-7988 LARRY J. QUAGLIOTTI. Castle Properties.

Sidney side by side 3 bedrms., available March 1. 1½ baths, living rm, dining rm, $275 p.m. Call IRENE or BEN 386-6164. Castle Properties Ltd. or 388-6275, pager No. 566 anytime.

SIDE BY SIDE, 2 BEDROOMS, large kitchen, furnished, unfurnished if desired, fitted carpets, near Olde England Inn, $310 monthly. Telephone, 382-8311, 479-7760.

BRENTWOOD
3-bedroom, no-step ranch style. 4 appliances, fireplace, finished yard. $350. 652-5643 nights.

SxS DUPLEX
Modern 3-bdrm. duplex near Mt. Tolmie. Available March 1st. $261 per mo. Phone Victor Wong, 385-2458. Byron Price and Assoc. Ltd.

FAIRFIELD, COSY SIDE BY side one bedroom duplex, near park and sea, fridge, stove, fireplace, drive-in garage, $225 per month. Available April 1st. After 5 p.m. 382-1464.

SPACIOUS 3 BEDROOM UPPER floor duplex with fireplace. Immaculate condition. On Craigflower close to golf and bus. Available April 1st, $295. References required. 478-3864, 478-2430.

$75 REBATE
Ask about rebate, Langford 3-bedroom side, 1½ baths, April 1st or sooner, $295. 474-1349, 595-0530.

REDECORATED, LARGE UPPER 2-bedroom duplex, fireplace, close to town, responsible working people, $150 plus half heat. 385-6296 after 4 p.m.

AVAILABLE IMMEDIATELY, Excellent 3 bedroom duplex. Full basement, fireplace, rumpus room, close to parks, shops, schools, buses. Only $340. 383-9126.

THREE-BEDROOM DUPLEX wall-wall carpet, fridge, stove, washer, dryer, drapes, 5 minutes walk to Colwood shopping centre. No pets. $325. 592-1943.

UPPER DUPLEX, 2 BEDROOM, bright and sunny, excellent neighbourhood, available now, washer, dryer and heat included. Cook-Finlayson. $285. 479-7288.

LANGFORD, NEW SIDE X SIDE duplex, 3-bedroom, full basement, fridge, stove, close to school, shopping. April 1, $350. 478-9859.

ESQUIMALT. CHOICE LOCAtion. Cozy, modern, 2-bedroom side, basement, garage. Children, pets welcome. 592-0738.

BRIGHT, 2-BEDROOM UPPER, close in, nice view, stove, fridge, water supplied. Available 15 March. $220. 592-9679.

NEAR COLWOOD CORNERS TWO bedroom lower suite, fridge, stove, heat, water included, large fenced yard on quiet street. 478-7356.

DALLAS WATERFRONT
Two bedroom deluxe, fireplace, appliances. $420. 382-8697, 384-1344.

LANGFORD, 1 BEDROOM SIDE by side, stove and fridge included. 478-3575.

SIDE BY SIDE 2-BEDROOM DUplex, available April 1. Tillicum area. 477-6058.

JUBILEE 2 BEDROOM, WALL to wall, fireplace, storage. $300. After 5. 479-9902.

3-BEDROOM SIDE-BY-SIDE DUplex, carport, full basement, available immediately. $250. 721-3372.

4 PLEX, ESQUIMALT RD. 1 bedroom suite, available March. 477-8929.

LANGFORD. LOWER SPACIOUS 2 bedroom, stove and fridge, heat included. No pets. $270. 478-5260.

UPPER DUPLEX, 2 BEDROOMS, stove, fridge, including heat. $250. 384-7854. 923 Caledonia St.

TWO BEDROOM DUPLEX FOR rent in Sidney, fridge and stove, heat and water, $340 per month. No pets. After 5. 656-2445.

REDECORATED UPPER TWO bedroom. Bank Street near Oak Bay. 592-1905 after 6 p.m.

SIDE BY SIDE DUPLEX AT $265 month. Phone 479-5824 after 6 p.m.

207 DUPLEXES WANTED TO RENT

APARTMENT OR DUPLEX, James Bay or Fairfield. April 1st. Responsible working male, extra space needed, bedroom, basement or garage. 383-6365.

210 HOUSES TO RENT UNFURNISHED

GORDON HEAD
Executive luxury no-step home 600 sq. ft., 3 bedrooms, 2 bathrooms, 2 fireplaces, dining-living room, family room, attached double garage, appliances and drapes included. $550 per month. Adults, references please. 384-8075 pager 506.

ON QUIET ATTRACTIVE street 3 bedrooms and den, drapes, major appliances, fireplace, wall to wall, ample parking, 1½ baths, water, walk-in closets, 8 years old. Parklands Drive, children welcome. No pets. $375. 658-1096.

QUADRA-NORTH PARK AREA 3 bedrooms, full basement, fridge, stove. Ideal for family or responsible working girls. $295 per month. References. 595-8169 after 5 p.m.

EXECUTIVE WATERFRONT
3-Bedrooms, 2-bathrooms, Colwood area, available April 1st. $450 a month. Phone 478-9347, after 6 p.m.

OLDER 3 BEDROOM, BASEment home. 2 fireplaces, inclosed lot, small vegetable garden, near city centre on bus route, available immediately, references required. 652-5702. After 6 p.m.

ON QUIET STREET, CLOSE TO schools and bus. 4 bedroom house, rumpus room, full basement, back yard fenced, fridge, stove, washer and dryer, deep freeze included. $450. Available April 1st. 479-9238.

JUBILEE AREA, 3 bedroom plus basement. Oil auto. heat. $350 PM. Available March 15. Please call MR. WEBB, 385-2481 before 10:15 a.m. Swinerton, Stewart Clark Ltd.

BEAUTIFUL CHARACTER home, two bedrooms, finished rec room, fireplace, large backyard facing stream, $350 per month. 384-1618.

HOUSE FOR RENT. $300. AVAILable now. No pets. 479-9425.

3-BEDROOM HOUSE FOR RENT, phone after 4. 383-7073.

CENTURY 21 WESTERN HOMES
1037 Cloverdale 386-3494
388-6314

LANGFORD
Looking for a 2 bdrm. home? 2 avail., $300 and $325. Both warm and cosy.

NURSES
Small 1½ bdrm. in Jubilee area. Cute and cosy. $275. Avail. NOW.

TRIANGLE MTN.
2 and 3 bdrm., large, in 4-plex, $265 and $295, includes heat and water.

FINLAYSON-COOK AREA
IDEAL FAMILY HOME—3 bdrm., large fenced yard, carport. $400. Avail. April 1st.

JAMES BAY TOWNHOUSES
2 bdrms with fridge and stove. $350; without fr. and st. $330. Avail. NOW

SOOKE
3 bdrm home $275 includes stove. Close to bus stop. Avail. NOW

SHELBOURNE AREA
4 bdrm, 2 FPs, rec room, large fenced yard, $425 includes fr. and st. Avail. NOW

JAMES BAY
3 bdrm family home with in-law suite, 3 bathrms, 2 fireplaces. $500. Avail. NOW.

BROWN BROS. on BLANSHARD
"People Helping People"

$380.00—$405.00—229 Ontario St., 3 bedroom townhouse, across from school and playground.

$350.00—No. 12-117 Simcoe St., 2 bedrooms plus den, sundeck, carport.

$320.00—1611 Morrison, two bedroom, large livingroom with fireplace, heat included.

$280.00—1609 Morrison, two bedroom heat included.

$275.00—3356 Shelbourne, 3 bedroom duplex, 1½ baths, available immed.

$400.00—9138 Inverness, by Ardmore golf course, two bedrooms, full basement, large garden, available immediately. Fridge and stove, washer and dryer.

For further information please call Brown Bros. Agencies at 385-8771.

SMALL COMPACT CHARACTER home. Ideal for FAMILY living, cared for garden with fence, quiet street. 2 bedrooms (1 smaller, studio type). Fridge and stove, full bath, living room, dinette area. Available now. Rent $300.
To View call 384-9335
david burr ltd.
655 Fort St. 384-9335

EXECUTIVE TOWNHOUSE overlooking Gorge waterfront, 3 bedrooms plus den, 1½ baths, sunken living room with fireplace. All appliances included. Fully broadloomed, quiet street and fenced garden. Available March 1st, $500. Mrs. Tucker, 386-1422 after 5 p.m. 384-8976. Concord Developments.

Have You $5,000?
Do You Want to Buy
OUR RENTAL-OPTION TO PURCHASE PLAN IS UNIQUE IN THAT YOU OWN YOUR HOME IMMEDIATELY ON POSSESSION. CALL NOW FOR FULL PARTICULARS. 388-6876 - 479-1383.

Rent — Option to Purchase
App. $375 per month, 1st year's rent applies to purchase price. Small 2½ bedroom, no basement home — Esquimalt — Immediate occupancy — drive by 920 Dunsmuir Road — call 383-1780 if interested.

MT. NEWTON X ROAD AREA
$600.00 per month. 4 bedroom farm with large barn. Full basement, 2.5 acres, seaviews.
JACK MEARS OAK BAY REALTY LTD. RENTAL DEPARTMENT. 598-3321.

ESQUIMALT, AVAILABLE APRIL 1st, 2-br home, fireplace, stove, fridge, mostly carpeted, cul-de-sac street, spectacular seaviews, not suitable for children, no pets. Must maintain garden. Rent $325. Phone evenings or weekends, 384-4695.

UNIVERSITY AREA
3-bedroom home off Foul Bay; fireplace, dining room, rumpus room. Washer, dryer, fridge, stove, drapes included. Available April 1st. $450. 592-7563, 382-4134 (24 hours).

ONE 2-BEDROOM, NO BASEment, one 3-bedroom, no basement. Close in. Rental purchase plan available through qualified purchaser or will take trade (auto, trailer, etc.) as down payment. 478-5559.

64 REGINA ST. NEAR WOOLCO. $325 per fon, now available. 3 bdrms, plumbed for washer and dryer, bsmt. Close to schools and park. 386-6164 or 477-7988 LARRY J. QUAGLIOTTI. Castle Properties Ltd.

NEW EXECUTIVE HOME ON quiet street near Cedar Hill Golf Course. 3-bedrooms, 3 baths, wall-to-wall carpeting, fireplace, available immediately. No pets. $600 per month. Phone 658-8388 or 386-0380 after 6 p.m.

SECLUDED COUNTRY HOME, 3 bedroom, 2 up and 1 down, fireplace, wall to wall carpeting, some drapes, fridge, and stove, 1½ baths, references, available Mar. 15th. No pets. 658-5583.

CLEAN 3 BDRM
20 year old, no step Ranch style home, large livingroom with fireplace, garage, fruit trees, close to bus and shopping. $385. 385-5956 or 384-8075 pager 549.

APRIL 1 FAMILY NEIGHbourhood, Burnside-Gorge area, two bedrooms, living room, dining room, spacious kitchen, sundeck, large fenced yard, no pets, references required. 478-4576 after 6.

4 BEDROOM STUCCO HOUSE, Gorge Tillicum area, hardwood floors, rec room, laundry room, 2 baths, 2 fireplaces, garage, $425 month. Call Gorge Shopping Centre, 3885812.

SOOKE, 3-BEDROOM BUNGAlow, fireplace, mature or retired couple only. Reasonable rent for suitable tenants. No pets. 386-6412 between 10-3 p.m.

NEARLY NEW 3 LARGE BEDrooms, 2 baths, fireplace, large, treed lot, modern Colwood subdivision. Available April 1st, $400. 474-1231 days, 658-8316 evenings.

GORDON HEAD, TWO BED room, fireplace, dining room, sun room, fridge and stove, $375. 598-5903 after 6:30.

ESQUIMALT, 4 BEDROOM home, available April through July. $275. Wilsons Rental Management. 382-3941.

TOWN AND COUNTRY
2-bedroom, possibly 3, well-kept home, no objections children or pets. Phone Vidco, 9 to 5, 388-4232.

EXECUTIVE HOME — AS NEW, 5 bedrooms, 3 baths, 1645 Brousson Drive, Gordon Head. $600 per month. April 1st. 385-0795.

CLOSE TO UVIC AND SHOPping, upstairs executive home, 3-bedroom. Available April 1st. $325. Phone after 6:30, 477-7807.

SIDNEY, $375, NON SMOKERS and non drinkers, 4 bedrooms, 2 bathrooms, available April 1st. 656-2898.

9-BEDROOM, 6 BATHROOM, SEcluded Rockland mansion, lease or trade for revenue property. 595-8845 a.m. or evenings.

20-YEAR-OLD, 4-BEDROOM BUNgalow, central location. $380 per month. 384-8001.

2-BEDROOM HOUSE, LANGford, water included, $270 per month 478-7653.

VIC HIGH AREA, VACANT April 1st, 4 bedrooms, all inquiries phone 595-6784, 388-6489 evenings.

SEMI-RURAL 2-BEDROOM, NO basement, older home, privacy, references, $235. 592-2265.

2 BEDROOMS, 3RD DOWNSTAIRS, $350 a month. Phone 477-2875.

$360 Cook-Quadra area. Lovely 2-3-bdrm. in park-like setting on cul-de-sac. Stove, fridge, FP, close to schools, bus, shopping. Avail. April 1st.
$650 Gordon Head executive home. Spacious 3-4 bdrm., 2-bath, family and recreation rooms. Avail. April 1st.
$400 Whiffen Spit, Sooke. New 3-bdrm., 3-bath, FP, stove, fridge, thermopane windows, full basement, garage, large sundeck, water views. Avail. now.
$375 Metchosin. Modern Lindal cedar home, 3-bdrm, 2-bath, FP, den, stove, fridge, carpet, 3 acres. Avail. April 1st.
$325 Colwood. Large new 3-bdrm. 1½ bath, semi-detached home. Carpeted, FP, 2 patios. Avail. April 1st.
$291 Gorge-Burnside. Older 2-bdrm. in convenient location. Avail. now.
PEMBERTON, HOLMES LTD.
384-8124
1000 Government Street

SAANICH AREA, 3-BEDROOM basement home, two years old. Available immediately, $425 per month. References required. Please call collect after 6 p.m. 591-6597.

UNIVERSITY HEIGHTS AREA, three bedrooms, finished basement with kitchen, 3 piece bathroom, two bedroom. $425. Vacant. 477-9970.

EXECUTIVE RENTAL
GORDON HEAD
4 bedroom, exquisitely decorated, available April 1st, $495 month. 477-0491, 4009 Morningside Close.

SUBURBAN COTTAGE, 2-PERsons only, (married couple), no pets. One block to beach, shopping, churches, $205. Leave number 9-11 a.m. 658-5224.

NEAR SEARS, SMALL, CLEAN, three bedroom, fenced, fruit trees, appliances, children welcome, $330. 477-1622.

2507 DOWLER PL. OLDER 3 bedroom, fridge and stove, $170. Available April 1, no pets please. 479-4619.

3560 SAANICH RD, $225, 2 bedrms, basmt, Available April 1. Leo Van Dyk, 385-3565, Victoria Realty Ltd. Res. 479-6264.

QUIET STREET, PARKS, schools, and bus near by. Fridge, stove, washer and dryer. Phone 479-6514 after 6 p.m.

GORGE — 2 BR, DR, LR with F.P., full bsmnt. with F.P., Lge. lot, $350. Brian Brown 479-1667.
J. H. Whittome & Co. Ltd.

NEW HOME IN SOOKE, 3-BEDroom, dishwasher, etc. Rent or rent to purchase. $375 per month. 642-5676, 652-4286, 656-5944.

2 OR 3 BEDROOM HOUSE, fridge and stove, fenced yard, garage, $350 a month. Oak Bay Border. 598-2601.

COUNTRY A FRAME, ON NEARly 3 acres, Millstream area, fridge and stove, $325 per month, phone 383-1295.

ESQUIMALT - CRAIGFLOWER, 3-bedrooms, roomy older garage. $325, evenings, 658-5978.

$250 — SOOKE — 3-BEDROOM, fireplace, full basement, automatic furnace. 384-0857.

FAIRFIELD 2-BEDROOM HOME, $260 a month. References required. 386-9042.

MODERN, LARGE, 4-BEDROOM home, Doncaster area, $400. 592-7521.

2 BEDROOM COTTAGE, METchosin, Colwood area. $235. References. 478-7810.

AVAILABLE MARCH 15TH, 2 bedroom bungalow, large fenced yard. After 5 p.m. Call 478-2982.

211 HOUSES TO RENT FURNISHED

GORGE AREA
Close to schools, parks and bus line. Large fenced yard with garden. 3 bdrms., den, f.p. Includes all appliances. $425.

CENTURY 21 Western Homes
1037 Cloverdale Ave. 388-6314

$400 Two-bdrm. fully furnished home in Gorge area. Lease and references required. Ideal for older couple. Avail. now.
PEMBERTON, HOLMES LTD.
384-8124
1000 Government Street

SIDNEY SEASHORE, PARTLY sandy beach, completely furnished, 4 bedrooms, 2 bathrooms, children and pets welcome, April 15th to October 15th $400 per month. B.C. power, water and phone extra. phone 656-4285.

WATERFRONT, NORTH SAANich, May through October, 2-3 bedroom, fully furnished. Quiet, secluded acre. References. Rent $500, negotiable. 656-2813.

COMPLETELY FURNISHED 2-bedroom home, available May 1st to October 1st. Mature persons, non-smokers. Rent negotiable. References required. 385-7603.

PARTIALLY FURNISHED 3 BEDrooms, close to schools and shopping. $375 per month, available April 1st. Vic West. 385-3595.

2-BEDROOM TRAILER FOR rent furnished. $375. Unfurnished $325. Available approximately March 15th. 478-3095.

3 BEDROOM, 2 BATHROOM, FULly furnished. No pets. $500. Esquimalt. 384-7070.

212 HOUSES WANTED TO RENT

RENTAL REQUIRED BY ADULT family of three with excellent references. 3-bedroom home with all amenities, ample parking and storage, would prefer Oak Bay area but any pleasant area acceptable. Long lease or reasonable option to purchase considered. 598-8129.

RESPONSIBLE WORKING Adult with 9 year old son and cat requires 2 bedroom accommodation. Oak Bay border - Fairfield area preferred. $300 including utilities. References. 598-5082.

RESPONSIBLE WORKING COUple, 1 child, require two to three bedroom house with fireplace. Ross Bay, Gonzales, Fairfield preferred. $300-$350. References available. 598-5172-598-8227 after 5.

UVIC EMPLOYEE AND 7 YEAR old daughter seek suitable accommodation preferably in Gordon Head or Oak Bay areas, $300 including utilities. References. 386-6579 after 5.

RESPONSIBLE COUPLE AND two children need two or three bedroom house or duplex for April 1st. Minor repairs O.K., prefer James Bay area. Reasonable rent. 383-8203 after 4.

RESPONSIBLE WORKING COUple would like two- or three-bedroom house, $250-$350 per month. Excellent references. Call Les 385-7556.

HOUSESITTER POSITION OR rental wanted by quiet man in 30's. References. Will do maintenance and take care of pets. $175 maximum. 652-1915.

COUPLE WITH BABY WANT TO rent 2 or more bedroom home with fireplace, for $230-$280, phone 383-0716.

215 HALLS, WAREHOUSE, STORES and OFFICES TO RENT

OFFICE SPACE
950 sq. ft. upper office space at $250 per month. Warehouse and ground level space available immediately. Lease available. Ample parking.
388-4434 RICK KINNIS 477-9394

OFFICE SPACE
HILLSIDE
Ground floor office space. Rent includes janitorial servces, heat air conditioning, and parking. For viewing contact:
388-4434 WILF GEE 477-5550

DOWNTOWN RETAIL
Highly desirable character retail. Good traffic area. Complement 45 stores and restaurants. Fully landscaped mall with maintenance and security. Three spaces open.
388-5365

APPROX. 2800 SQ. FT. SUPERB office and warehouse space at 630 Dupplin Road. 384-2313 days, 479-1102 after 7.

1,800, 3,600 SQ. FT. WAREHOUSE, office, dock loading. Prime Oak, Blanshard St. $2.50 per sq. ft. Ph. 592-3563, R. B. Long.

UP TO 6000 SQ. FT.
Downtown suitable warehouse or workshop $2.50 per sq. ft. per year 384-9665, 385-7751

215 HALLS, WAREHOUSES, STORES and OFFICES TO RENT

SEASPRAY PROPERTIES LTD./REALTORS

1911 QUADRA
386-3124

RETAIL

STADACONA CENTRE, Fort or Pandora. Frontage at Oak Bay Junction. From 517 sq. ft.
2649 QUADRA 1250 sq. ft.
3400 DOUGLAS 2300 sq. ft.
1540 CEDAR HILL X 1500 sq. ft.

OFFICE

QUADRA CENTRE from 825 sq. ft.
2526 GOV'T. 917 sq. ft.
2713 QUADRA 1200 sq. ft.
1253 ESQ. 670 sq. ft.
DOWNTOWN 2600 sq. ft

WAREHOUSE

426 WILLIAM 2100 sq. ft.
GORGE RD. 1500 or 3000 sq. ft.

Some of these spaces can be adjusted for size and we have other listings.

M-W CENTRE
2614 BRIDGE ST.

RETAIL-SHOWROOM
OFFICE-STORAGE
Sizes from 100 sq. ft.
— Answering Service
— Steno Service
— Lunchroom-Board Room
Designed to accommodate both large and small business. Share your overhead — cut expenses. Call us today with your requirements.
R.D. LAW 386-3124

REALSPAN PROPERTIES LTD.
1831 VANCOUVER ST. 388-6454

LEASING SPECIALISTS

PROPERTY OWNERS: We offer our expertise, contacts, and Lessee screening service to assist and protect you.

POTENTIAL TENANTS: Our inventory and knowledge of the area will help you get located with the least trouble and in the shortest possible time.

SPECIAL OF THE WEEK

Sidewalk frontage on Douglas Street in the downtown core only $1,900 monthly for over two thousand five hundred square feet.
CALL
388-6454
FOR THIS AND OTHER QUALITY OFFERINGS

WAREHOUSE FOR LEASE

Approximately 3400 sq. ft. near new concrete block building at 834 Devonshire Rd. Heated, deck loading, 3 large overhead doors. 20 ft. ceiling, small office included, 2 washrooms, special loading bay for 45 ft. trailer. Plenty of parking, fenced in for security. Available on 30 days notice. $2.95 per sq. ft. Good lease to qualified tenants. Please call 477-6621.

2 New Workshops For Rent
731 Pembroke St.
1500 Sq. Ft. Each
SUITABLE FOR
Lawnmower Repair — Welding
Equipment Repair — Sign Shop
Woodwork — Upholstery
Boat Repair — Tire Shop
Sheet Metal — Camper repair
Machine Shop — Muffler Shop
Glass Shop — Printing Shop
Motorcycle Repair
Ask for Dave Baird or John Bell 388-4491

RENTAL SPACE UPSTAIRS
Downtown area. Good location for working space such as printing, woodworking, studio, arts, storage room. 1,450 sq. ft. (more if needed). Available now. Rent $200 per month. Phone 384-9335.
david burr ltd.
655 Fort St. 384-9335

WAREHOUSE
New condominium warehouse from 1,300 to 4,700 sq. ft. for lease. Good location. Contact Tom Slemko 382-2134. FARMER INVESTMENTS & REALTY LTD.

DOWNTOWN OFFICES
A choice of office space from 438 sq. ft. to 3,000 sq. ft. Available in modern air-conditioned professional building opposite city parkade. Reasonable rent. Contact Morguard Properties, 383-4168.

NEW OFFICE SPACE
Now leasing superior new office space in busy area suitable for lawyers, doctors, dentists, accountants, etc. Air conditioned, excellent parking. 479-7117.

RENTAL SPACE AVAILABLE March 1st, downtown, approx. 1,000 sq. ft. Street level. Ideal for studio, retail store, office, stock, storage, etc. $325 per month. Parking. Phone 382-2012 or 382-3923.

1500 SQ. FT. WORKSHOP, PRIVATE entrance, freshly painted, parking, 3 phase, 220 volts, compressed air; $550 per month. 2620 Rock Bay Ave., 384-5321 or 385-5542.

BEFORE YOU MOVE!
View Hashna Court, 3347 Oak St., 90% is leased. Also starting another building across the street. Will partition to suit. Phone 384-5016 anytime.

WAREHOUSE
New warehouse corner of Devonshire and Cave, 2,675 sq. ft., finished office. $2.95 per sq. foot. Water included. Phone 477-5274 or 479-7041.

RETAIL OR OFFICE
Ground floor commercial space in a busy Esquimalt shopping square. Approx. 1200 sq. ft. Please call 388-5471. Concord.

DOWNTOWN OFFICES AVAILABLE. Sizes from 185 to 435 sq. ft. Some divided into suites. Competitive rentals. Call Royal Trust 388-4311.

SOUTH OAK BAY
620 sq. ft. office, bright, warm, ½ block from busy small shopping centre and Beach Drive. Suitable for Beauty Parlor. 384-3480.

RETAIL-OFFICE SPACE TO rent in downtown Victoria on Inner Harbour, A.C., carpet, elevator, will partition to suit. T. Davies 388-9181.

OFFICE SPACE AVAILABLE IMmediately in Sidney, suitable for professional, 682 sq. ft. 2nd floor above Toronto Dominion Bank, 656-1141.

PRIME OFFICE SPACE AVAILable in Nootka Court. Fully carpeted, A.C. and partitioned. T. Davies, 388-9181.

HAULTAIN AND BELMONT area retail store for rent or lease. Approx. 900 sq. ft. $275 per month. 598-3911.

629 DUNEDIN (DOUGLAS AND Burnside) 1650 square feet store, show room, office. Suitable wholesale, retail, service. 592-4161.

1500 SQ. FT. 500 BLOCK JOHNson Street, 2nd floor, $2.80 per sq. ft. per year. 385-7751.

NEW OR USED CAR LOT WITH office in the University area. 385-6718.

750 SQ FT. EMPTY STORE AT 418 Craigflower Road. $220, for rent of lease. 382-7441.

1500 SQ. FT. WORKSHOP, SECond floor outside elevator, $275 plus utilities. 3845321, 385-5542.

215 HALLS, WAREHOUSES, STORES and OFFICES TO RENT

DOWNTOWN OFFICE
Gracious design, shopping centre location. Perfect for small law firm or insurance. 780 sq. ft., 900 sq. ft. Carpet, drapes and security.
388-5365

OAK BAY VILLAGE
$165.00 per month. Office in heart of village. Includes all utilities and one parking space. Newly carpeted and decorated. Includes private 2 piece washroom and reception area.
JACK MEARS OAK BAY REALTY LTD.
RENTAL DEPT.
598-3321

PRIME OFFICE
Opposite Eaton's, 1000-4500 sq. ft. Panelled, carpeted, beautiful offices. Attractive rent.
ANGLO-CANADIAN
386-8855

FOR RENT ON DOUGLAS NEAR MAYFAIR
Approx. 1600 sq. ft. all ground level, including showroom area, offices, studio or storage, etc. Large parking area and loading dock. For further details call Mr. Anderson at 382-2761 or 382-2721.

MEDICAL OFFICES
Ideal location near JUBILEE Hospital. This will suit a practice not requiring exposure to pedestrian traffic.
600 sq. ft. $250.00
990 Sq. ft. 390.00
Second floor front—
PHONE 595-2434

ESQUIMALT OFF CONSTANCE Ave., enclosed secure storage, $140 per month. 20 by 40 with ground level drive-in access. To view, contact Mr. King, at Apt. No. 13, 646 Admirals Road, 385-3261.

COULD RELOCATION OR EXpansion to Nanaimo's finest new office complex, benefit you? Reasonable rates, parking, air conditioning, deluxe executive garden offices. 112-754-9612.

UP TO 5,000 SQ. FT., 2,000 BLOCK Douglas Street available May 1st or sooner, $6 per sq. ft. per year. 384-9865, 385-7751.

233 MORTGAGE LOANS and INSURANCE

$ $ $ $ $ $ $ $ $ $ $ $ $ $ $ $ $

1ST–2ND–3RD MORTGAGES

EXAMPLES:

BORROW	PAY
$5000	$53.85
$10,000	$107.00
$20,000	$215.39

15 YR. AMORT. - 5-YR. TERM
FUNDS IMMEDIATELY AVAILABLE INTERVIEWS IN THE PRIVACY OF YOUR OWN HOME
CALL THE SPECIALIST FIRST
W. A. (Bill) Hodgson
385-2458
EVENINGS 385-4528
Byron Price and Associates Ltd.
$ $ $ $ $ $ $ $ $ $ $ $ $ $ $ $ $

1st AND 2nd MORTGAGE LOANS
SOOKE — GULF ISLANDS
SHAWNIGAN — DUNCAN
UP-ISLAND — MAINLAND
We specialize in Land and Land Development Mortgages
Existing Mortgages Bought

VICTORIA 1ST MORTGAGES FROM 10%. PAY OFF ANYTIME
Lowest Payments Available
Call Mr. Douglas Hawkes Collect 384-7128 (after hours 477-9544)
DOUGLAS HAWKES LTD.
990 BLANSHARD ST.

1st and 2nd MORTGAGE LOANS
25 yr. Am., 5 yr. term, No Lock in, 24 hr. approval subject to appraisal, competitive interest rate — 1st Mtge. up to 75 per cent of appraised value, 2nd Mtge. up to 85 per cent For further information call
388-6161
Wilf Cotton or Kai Jacobsen
Avon Mortgage Corp.
Real Estate Service Centre
1001 Cloverdale Avenue

NO FEES
Mortgage funds available from
9⅞%
Up to 90% Advance
Short term — long term, draw mortgages, assumable construction loans, interim financing.
CONTINENTAL ESTATES CORP.
777 Fort St. 385-6778

PROMPT SERVICE PROMPT APPROVAL
Call us for your mortgage requirements. Allan McDonald, 595-2121, Hillside Mall. Stan James, 479-7161, 3960 Quadra St.
NATIONAL TRUST REAL ESTATE

COMMERCIAL FUNDS 10¼%
RESIDENTIAL 1ST 9¼%
RESIDENTIAL 2NDS 11½%
R. M. GEDDES
PRINCIPAL MORTGAGES LTD.
479-1687

NEED A MORTGAGE? CALL Don MacGillivray, Glengarry Realty & Investment Corp. 3947A Quadra. 479-7138.

Funds available immediately for 1st and 2nd mortgages. Contact:
david burr ltd.

234 MORTGAGES FOR SALE

1ST MORTGAGE, 12%
3-year term — excellent covenants — assignment of rents — A1 tenants include Gov't of B.C.
2ND MORTGAGE, 16%
1-year term, less than 60 per cent of appraised value. 1st class covenants.
ROBERT M. GEDDES
PRINCIPAL MORTGAGES LTD.
479-1687

1ST MORTGAGE INVESTMENTS Current mortgages on hand at 11%. 2nd Mortgage at 14%. Mr. Hawkes at Douglas Hawkes Ltd., 990 Blanshard. 384-7128.

235 WANTED TO BORROW

BUILDER
requires short-term funds fully secured by mortgage. Interest 14% and up. Provision for roll-over to interested investors. 386-0130.

WANTED: IMMEDIATELY — first mortgage of $60,000 at 10¾ per cent over 25 years, payments of $350 monthly. 383-4929.

240 BUSINESS OPPORTUNITIES

COMPUTERS
Wanted: Active partner, marketing and management. Must be self starter and have good knowledge of business practices. Investment required — negotiable. Victoria Press Box 356.

RETAIL
Space in shopping centre with excellent exposure to Island Hwy. Up to 3600 sq. ft. Courtesy The Brokers. 477-8292, 388-5194. Garden City Property Management Ltd.

PRICED TO SELL IMMEDIATELY
Old town tobacco and pipe shop. Will train new owner, $10,000 plus stock. 382-5479.

FISH & CHIP
For sale. Take-out service. Ideally located, family business showing a good return. For information call Bud Pullan 477-1578 or Island Homes 386-7545.

EXPERIENCED PRACTICAL and energetic mechanic or parts person required for partnership in already established island auto wrecking business. 384-2313 days, 479-1102 after 7.

240 BUSINESS OPPORTUNITIES

2 New Workshops For Rent
731 Pembroke St.
1500 Sq. Ft. Each
SUITABLE FOR
Lawnmower Repair — Welding
Equipment Repair — Sign Shop
Woodwork — Upholstery
Boat Repair — Tire Shop
Sheet Metal — Camper Repair
Machine Shop — Muffler Shop
Glass Shop — Printing Shop
Motorcycle Repair
Ask for Dave Baird or John Bell 388-4491

RESTAURANTS
1—Daytime Coffeeshop-Restaurant Downtown Victoria, exceptionally clean, compact and well equipped. Seats approx. 37, $45,000.00.
2—Dining Room, Day and Evening. Trade, very nice decor, established, fully Licensed, seats approx. 65, good equipment, and Lease hold improvements. Asking $65,000.00.
For more information phone:
GEORGE HESS
477-7284 (24 hrs.) 479-7069 (Res.)
D. F. HANLEY & ASSOCIATES

DO YOUR OWN THING
This is a well located, full operating furniture stripping operation that is just right for a couple or a family. This is really worth looking at. Not a lot of dollars required. For statements and further information call:
JOHN F. COLWELL
388-6454 592-9828
REALSPAN PROPERTIES LTD.

PARTNERSHIP AVAILABLE IN commercial trout farm and recreational lodge development. 92 scenic acres, 20 minutes from Victoria, with three small lakes. Some views of Olympic Mountains, Sooke Basin and Juan de Fuca Strait. Choice home site and 40% over-all interest included in investment of $130,000. Active or silent partner welcome. Mr. Wilson, 385-8400 or 652-3630.

JUST RIGHT
for a couple wanting a business of thier own. 2,000 sq. ft. of business floor consisting of Coffee Shop, Disco and dance floor, and games of skill (not included in sale) but can be negotiated for. Asking $34,000. See it and make your offer with LOUISE WILTERMUTH 477-6307 Castle Properties Ltd. 386-6164.

BARTER IS IN
Exclusive licensing rights for Vancouver Island available for operation of unique, profitable, international business with Canadian headquarters in Vancouver. Applicants should have successful business background. $15,000 will handle. 100% on your investment first year. Call Mr. Moller, 384-1365.

MOTEL
Well known and popular 16 unit motel, ideal location close to Empress and Beacon Hill Park. Excellent revenue and return. Easily managed buy now and take advantage of peak tourist season. For dealls phone F. Beamish Realty, C. Warren or D. MacKillop 385-5113.

WANTED ACTIVE OR SILENT PARTNER
For well-established business. For further details contact Victoria Press Box 320.

START YOUR OWN BUSINESS. Adjacent new townsite, Langford dance hall, complies with nearly new house, mountain view, near lake, 948 Dunford. 478-3031, 384-2945 after 1.

SMALL MANUFACTURING NOvelty line, equipment and raw materials. $12,000. Apply P.O. Box 1085, Victoria, B.C. V8W 2S6.

244 REVENUE PROPERTY

BACHELOR SUITES CLOSE TO DALLAS ROAD
Well-kept conversion, natural wood beams, etc. two self-contained one bedroom suites and eight housekeeping rooms. The gross revenue is approx. $17,000 per year. Asking $129,000.
388-4434 LEO PIGERT 508-1975
EVAN WILLIAMS 388-4434

EIGHT RENTALS
This building has just recently been converted into eight housekeeping units — very good condition. All suites are rented and the building is situated in the Victoria West area. Asking $86,000.
388-4434 LEO PIGERT or EVAN WILLIAMS anytime

FAIRFIELD 3-PLEX
Character conversion. Three 2 bedroom suites. Located in the best rental area in town. Priced at $92,500.
388-4434 GERRY PARKER 595-4972

BELMONT 4-PLEX
Ideal for owner occupancy. Your choice of bachelor, 1 bedroom or 2 bedroom suite. Priced at $67,900.
388-4434 GERRY PARKER 595-4972

CITY DUPLEX
Live in one half and rent out the other half to pay your mortgage. Both suites are 2 bedroom with fireplaces, separate meters and furnaces. Priced at $59,900. For more details contact:
388-4434 GERRY PARKER 595-4972

$2,500 DOWN
For strata title side by side duplex, two bedrooms each side. Or $1,250 down for half of duplex located in Victoria West. For further information call:
388-4434 LEO PIGERT 598-2975
388-4434 EVAN WILLIAMS
Westmont Realty (1977) Ltd.
920 Hillside Ave.

OPPORTUNITY
TRIPLEX: 3 Levels over 3000 sq. ft. Revenue $755 p.m. Includes over 1 acre close to development and ready to go, Gordon Head. Yes believe it and only $105,000. Someone else has a problem you have BIG GAIN. Call now and let's discuss it — that costs nothing.
BRUCE BATEMAN 477-0141 or 384-2827
THE PERMANENT

TAX SHELTER
Invest in beautiful ocean front condominiums and townhouses which offer excellent future appreciation and CCA tax savings now. Excellent terms. For further information call
OCEAN VILLAGE
Roscoe Development Corp.,
Sooke, B.C.
642-5254, 24 hours

DUPLEX SXS NEW
2 bedroom up each side. Full basements. Good accommodation. Carports. Sun decks, $49,900 per side. Rent to own. MLS 30123.
CALL: JOHN HOLMS at 386-7521.
BOORMAN INVESTMENT CO. LTD., 612 FORT ST.

4 PLEX (FFLD) $110,000.00
16 SUITE (FFLD) 320,000.00
24 SUITE (FFLD) 540,000.00
24 SUITE (VIC) 445,000.00
33 SUITE (VIC) 610,000.00
6 SUITE (ESQ.) 140,000.00
Call me about your apartment! Always need good listings to sell.
386-3231 John A. John 477-9096
BLOCK BROS. REALTY LTD.

MAKE AN OFFER
3 HOUSES IN A ROW
About 26,000 sq. ft. land. MLS 30905, 30906, 30907.
CALL JOHN HOLMS 386-7521
BOORMAN INVESTMENT CO. LTD. 612 FORT ST.

QUALITY APTS.!
17 suite modern, well maintained apt. in GOOD LOCATION. For information on this and larger apt. blocks call GEORGE GREEN 385-3435 or 477-4651.
P. R. BROWN & SONS LTD.

FAIRFIELD CHARACTER 5-PLEX
Large bright 2-bedroom suite, ideal for live-in landlord, always rented, $96,000. Phone 388-4545.

ROCKLAND
Seven nice suites, five two bedroom. Prestige rental area. Asking only $160,000 BEN GREIG 598-3105 or 386-6164. Castle Properties Ltd.

5-SUITE CHARACTER CONVERsion in lovely condition. 1802 Belmont near Stadacona Park — $78,500 asking. Cliff Salmond — GARDNER REALTY LTD. 385-7721 or 477-3626.

4 FULLY MODERN SUITES; 2 3-bedrooms, 2 1-bedrooms, $1,400 gross annual rent. MLS 29377 — $92,500. Cliff — Gardner Realty Ltd. 385-7721 or 477-3626.

LARGE, OLDER HOME ON 3 lots just off the Gorge. Over 30,000 sq. ft. of land, suitable for small development. T. Davies. 388-9181.

244 REVENUE PROPERTY

TAX SHELTER NO SUBSIDY SHOWING CASH FLOW
BRAND NEW 10-SUITE APARTMENT WITH 3500 SQ. FT. ON THE GROUND FLOOR OF COMMERCIAL — OFFICE SPACE — IDEAL FOR DOCTORS, DENTISTS, ETC. THE BUILDING IS SITUATED ON A STREET WITH HIGH TRAFFIC COUNT. ALL APARTMENTS ARE RENTED AND APPROX. 2300 SQ. FT. OF OFFICE SPACE IS LEASED. THE BUILDING QUALIFIES FOR FULL C.C.A. VENDOR WILL CONSIDER CARRYING 1ST. ASKING $495,000.
388-4434 WAYNE BUTTERFIELD
Westmont Realty (1977) Ltd.
920 Hillside
388-4434

Cedric Steele Realty Ltd.
388-6258

$100,000 CASH
1. 18-suite Apartment Building
2. Warehouse near town
3. Fort Street commercial
These properties can be handled for the above down payment. Other investments are available for higher down payments.
Cedric Steele
388-6258 592-3842 Res.

Trade for Boat?
Brand new custom SxS duplex. $125,000 C.C.A. App. Each side separate strata title, incl. lot. Cedar, brick exterior, Prof. landscaped, shrubs, etc. Custom appliances, elec. heat, exceptionally detailed workmanship. 3 BR., 2 bath. Situated in Esquimalt's exclusive Saxe Point area. Only a stone's throw from waterfront and boat ramp. Presently rented to excellent tenants. Will sell or trade my equity on either side or complete building for diesel Cruiser or late model Trojan, Tollycraft, Uniflyte etc. Financing available O.A.C. 592-0613 after 6 p.m.

SXS DUPLEX $68,900
Delightful excellent property. Side-by-side duplex. Two bedrooms. Living room, dining area, utility room. With stove, fridge and washer and dryer each side. Tenant pays own heat and light. Drive by 3193 and 3195 Glen Lake Road. Call Cliff Stretch for viewing.
479-0983 — 479-1667
J. H. Whittome & Co. Ltd.
Royal Oak Branch

LARGE JAMES BAY HOUSE
Presently used as single family dwelling, up and down duplex on 1½ lots, close to Beacon Hill Park. Total living area over 3200 sq. ft. as well as large basement and large attic. On each floor, 3 large rooms, one smaller, kitchen, 3-piece bath, 2 fireplaces, separate electricity and heating up and down. Separate single garage. Character home with original woodwork. $78,000. Phone 382-5265.

Commercial - Residential
Older, updated building, Jubilee district. Stores, suites and housekeeping. Excellent condition. Excellen tenancies. Rarely a vacancy. Nets $17,000 P.A. — 12% plus. Asking $139,000.
KEN MANN
598-5144 477-6773
T. L. Mann & Associates Ltd.

APARTMENT BLKS.
60 Suites plus caretaker's suite. Balconies, elevator. Wall to wall carpeting. Financial statement available. Full Price $1,310,000.
ALSO
42 Suites, elevator, balconies, wall to wall carpeting. Statement available. Full Price $735,000. Call HAROLD WARE Res. 385-1580 or Off. Castle Properties Ltd. 386-6164.

SIDE BY SIDE DUPLEX ON extra large lot. Full basement. Offers on $63,500. Cliff Salmond — Gardner Realty Ltd. 385-7721 or 477-3626.

245 REVENUE PROPERTIES WANTED

Cedric Steele Realty Ltd.
388-6258

APARTMENT BLOCKS
15 to 40 suites, Oak Bay, Fairfield or James Bay. Contact:
Gerry Finnigan
388-6258 383-4739 Res.

NEED 40-50 SUITES!
If you have a 40-50 suite apt. you are considering selling, please phone GEORGE GREEN 385-3435 or 477-4651
P. R. BROWN & SONS LTD.

247 COMMERCIAL OR INDUSTRIAL

SEASPRAY PROPERTIES LTD./REALTORS
1911 QUADRA
386-3124

OWN YOUR OWN WAREHOUSE
FROM $48,000
These warehouses are situated on a heavy traffic thoroughfare and offer good exposure, parking, finished office space, ample wiring, loading bays and attractive financing. Ideal for:
—Retail—Wholesale
—Service
—Automotive
—Dry Storage
—Building Contractors
For further information please call:
JACK COLWELL
BRIAN MARTIN
386-3124

FORCED SALE
2.23 acres in Central Saanich with house listed below actual value. Open to offers. Please contact:
Giff Calvert 479-4593

NORMAN ROSS & ASSOCIATES LTD.
440-1070 DOUGLAS 382-8151

FOR RENT ON DOUGLAS NEAR MAYFAIR
Approx. 1600 sq. ft. all ground level, including showroom area, offices, studio or storage, etc. Large parking area and loading dock. For further details call Mr. Anderson at 382-2721 or 382-2761.

HEAVY INDUSTRIAL
New industrial subdivision, Langford-Colwood area, lots from 7500 sq. ft. Excellent opportunity to purchase in this growing community.
DES HOLMES 478-1227
BRIAN SPARK 477-7016
PEMBERTON HOLMES LTD.
1000 Government St. 384-8124

KEATING X-RD.
1 acre lots for sale in new serviced and paved industrial subdivision. Will also consider developing of building for suitable tenant. OK Trucking Co. Ltd. 386-3414.

RETAIL — WAREHOUSE
Central Quadra location, will net $28,000. 75 per cent leased now. $280,000, will consider 35'-50' yacht as down. 477-9443.

247 COMMERCIAL OR INDUSTRIAL PROPERTIES

Cedric Steele Realty Ltd.
388-6258

WAREHOUSES!
1. $220,000 full price
542 Dupplin Street, fully occupied, good return on investment.
2. $750,000 full price
775 Lampson Street
Some vacant space for owner-user.
Many others to choose from.
Cedric Steele
388-6258 592-3842 Res.

COMMERCIAL SITE
$145,000
North Park Street between Vancouver and Cook. Site approx. 14,000 sq. ft. (100 ft. frontage by 140 ft. depth) with three older rented houses. Zoning is S-1 (Limited Service District) which permits a wide variety of uses such as offices, servicing, warehousing, wholesale and retail, etc. MLS 29134.
Brent D. Ewing
388-6424 658-5661 Res.
BAYSHORE REALTY LTD.
1006 FORT ST.

GROCERIES CRAFTS RECREATION SERVICE
Just a few potential uses for this 2,200 sq. ft. building and 8,400 sq. ft. lot on Hamsterley Rd. at Elk Lake. Services updated. Owner will do more. 900 sq. ft. rented for $310-month. Asking $79,500. Zoned C-1.
KEN MANN 598-5144
T. L. Mann & Associates Ltd.

250 HOUSES FOR SALE

BICO BOORMAN INVESTMENT CO. LTD.
386-7521 or 595-1535

TATTERSAL SECLUSION
This charming 3 BR home is one of a kind with great appeal to those who want something special. It features 1½ baths, family kitchen, separate DR, den and rec. room, sewing area, large entrance hall, sundeck, private patio, double shrubs. Realistically priced at $78,500. MLS. Call today.
GAIL WEINBERG
595-1535 477-2044

OUTSTANDING HOMES
1. Oak Bay Tudor situated in quiet area in neighbornood of lovely kept. homes, 2 Bdrm. on main floor and 3 Bdrm. in-law suite with outside entrance. $68,500. MLS 31119.
MRS. O. ZACHARY
595-1535 592-2265
2. 3 bedrooms, luxurious kitchen, carpeted living room and bedrooms. Rumpus room with fireplace, 2 bathrooms. High basement, double garage. Quiet location, easy access to city. Oly $52,000.
MRS. O. ZACHARY
595-1535 592-2265
3. Best of Fairfield up and down duplex, only 1½ blocks from sea. Tenants pay own utilities. $73,900.
MRS. O. ZACHARY
595-1535 592-2265
4. Brand new 2 Bdrm. SxS duplex carpeted throughout, with ground level basement ready for further development. Open to offers on $89,500. MLS 28909.
MRS. O. ZACHARY
595-1535 592-2265

FOR THE GROWING FAMILY 5 BEDROOMS DOUBLE LOT
Attractive, attractively priced at $67,900 and built to last. Two storey concrete block and brick home on high lot on cul-de-sac in very popular young-family area near school and bus. Ground level has entrance hall, BR, 2 pce. bath, laundry area. Rec. rm. with massive stone FP and bar. Open stair with wrought-iron railings leads up to 4 BRs, 2-pce. and 4-pce. baths, 19 ft. kitchen with built-in stove and separate wall oven and LR with unusual 3-sided brick FP shared with the dining area. A garage, rear deck and carport plus a very wide 100 ft. driveway complete the picture. See it today with
JOHN PLATT
386-7521 (MLS) 383-2700
612 Fort St. 2045 Cadboro Bay Rd.

DFH
D.F.H. Real Estate Ltd
1559 McKENZIE AVE.

$67,900 Just Listed
Approx. ½ ac. lot in Central Saanich. 3-level split design, 4 bedrms, spacious LR with FP, separate DR, 2 bathrms, rec. rm. and workshop in bsmt, beamed ceilings, terrific view of M. Baker and surrounding area, sundeck with built-in barbecue, lots of shrubs and trees, even a fish pond. Exclusive listing.

GORDON HEAD
$49,900. 9 YEARS OLD.
3 BEDRMS. 2 BATHRMS.
NICE SPACIOUS BACKYARD

$59,900
.89 Acre in Central Saanich. 3 Large bedrms., large LR with FP, W-W throughout, sep. DR, great view of Mt. Baker and surrounding area. MLS.
ED HO
477-7291 384-8075 (Par 386)

STARTING OUT? STOP HERE! $42,900
is the asking price on this attractive 2-bdrm. home. The entry hall leads to LR with fireplace and W-W; the kitchen has lge. laundry rm. off; 4 pce. bathrm. Large shed on the property is perfect for storage, workshop or hobbies. Ample parking for boats and campers. New MLS. Call now to view.
PAT VICKERY
477-7291 (Bus.) 592-6192 (Res.)

BROADMEAD-ROYAL OAK AREA
If you like the best of country life with all the modern conveniences, see this unique ½ acre panabode home. Beautiful view window, and through fireplace to new kitchen, privacy with trees, large patio with barbecue, separate garage-play room, 3 or 4 bedrooms, 1½ bathrooms, $72,650, 479-1591.

ONLY ONE LEFT
New 3-bedroom home, 2 bathroom, dishwasher, European design cabinets, heatilator fireplace and much more. 10¼ per cent Mortgage with low down payments, in Sooke, reduced to $48,500. Firm. 652-4286, 656-5944.

BY OWNER. 3 BEDROOM, 2½ bath, 1480 sq. ft., large living room with fireplace on ½ acre lot, large rec room, carport, one year old. North Saanich area. Asking $67,000. 385-9580.

BY OWNER, 2-BEDROOM house, in Faifield, 3rd in basement, drive-in garage, fireplace large backyard. $45,000. For appointment to view 478-3207 or 478-1690. No agents.

PRIVATE SALE: LOW 40'S MUST sell 2-bedroom, full basement home. Any offer considered. Burnside-Tillicum Area. Between 5 and 8 p.m. 385-5590.

FOR SALE BY OWNER, IN SIDney. 3-bedrooms, rec. room, quiet cul-de-sac, near school and shopping. $55,900 or offers. 656-5988.

BY OWNER ONLY $49,500. WELL kept, 2 bedrooms, basement, nice garden, high city location, 479-4161.

C. N. MONTAGUE CO. LTD. Sales. Consultations. Rentals 1028 Blanshard St. — 384-9318.

250 HOUSES FOR SALE

WALL & REDEKOP HOMEFINDERS REALTY LTD.
3440 Douglas St 386-2911

NO DOWN PAYMENT
Two young ladies or two young fellows to take over payments on this excellent condominium. Close in, 2 bedroom. Appliances. Quite a pad. Call:
ALEX TAIT
386-2911 or 477-8522

PAN ABODE—1 AC. NOW $58,000!
Relax and enjoy the country atmosphere in this 3 bdrm. one-level family home located in Metchosin. MLS 30492. Call Now!
SHIRLEY MOLLBERG
386-2911 or 478-5327 anytime.

SUPERB!
Country Estate near Elk Lake. 6-mo.-old luxurry home sit. on 4.75 acres of wooded parklike property. Home offers many special features. Tinted thermopane win. Built-in vac. sys. Wood burning furnace. Superior fixtures and finishing throughout. Etc., etc.
MARTHA WONNICK
386-2911 or 477-2641

595 MELBA PLACE (OFF GLANFORD)
Reduced to $69,500 (open to offers). Lovely family home, 3 or 4 bedroom, ideal to convert to in-law suite. Used as family home, it provides a pool rm, family rm, with fireplace, dining room and living room. MLS. To view call
MARGARET WILSON
3862911 or 388-6275, Pgr 376

GLORIOUSLY FREE
To lead a pampered life in this 2 or 3 bdrm townhouse. Beautifully decorated. 2 balconies and a private patio. E. area plus dining room. Attractive fireplace in living room. Can take possession April 1st, and spend all your free time enjoying yourself. Priced at $54,750. MLS 31041.
CALL MAY HAMILTON to view.
386-2911 or 656-4692

$67,500
DUPLEX
Low down payment can purchase this attractive SxS Duplex. Each side has living room, dining area, kitchen, 2 bedrooms and bath. Full basement with drive-in garage. Milgrove Street.
HAL BARBER
386-2911 or 385-1047

$48,500
GLANFORD
Solid older home on quiet street close to schools, stores, etc. 2-story, full basement. Large living room with fireplace, extra large separate dining room. Galley kitchen, 4-pce bath. 3 bedrooms upstairs. Good size lot with double parking. Greenhouse, extra bedroom in basement.
HAL BARBER
386-2911 or 385-1047

$56,900
GORGE AREA
Attractive home on a good size lot near Gorge waterfront. 3 large bedrooms, living room with fireplace, separate dining room, 4-pce bath, large kitchen. In-law suite in basement.
HAL BARBER
386-2911 or 385-1047

Montreal Trust

STRATA DUPLEX
GORDON HEAD
1800 SQ. FT.
3 BEDROOM
IMMACULATE
QUIET VIEWS
ASKING $52,900
386-2111 GARY RESTELL 478-6987

FIRST OFFERING
Saanichton $61,900
Just listed and priced to sell, this contemporary 3 B.R. (main), full basement home features vaulted ceiling with sunken living room, separate D.R. and large kitchen with E.A. The master B.R. (with ensuite), kitchen and D.R. all have that sunny southern exposure to quickly warm you up during those early morning hours. The full high basement has been partly roughed in but left undeveloped for you to finish off to meet your needs and tastes. For more info. and an opportunity to view this well priced listing, please call:
GARY RESTELL
386-2111 478-6987

PAINT UP— FIX UP!
. . . and save. 2½ year old bungalow, full basement. Lovely bright home. Impressive stone F.P., 3 B.R.s, sep. D.R. Was rented, needs decorating, landscaping and attention to small maintenance items. It's hot! It's only $56,900.
JOHN TEMPLEMAN
386-2111 382-7419

STRATA TITLE UNIT
Instead of thinking townhouse, why not insist on a little more privacy at about the same price. Why not think strata duplex? I have perhaps the best of these units on the market right now at the offered price of $52,900. This 1800 sq. ft. (total). 2 or 3 B.R. home is situated on a quiet cul-de-sac near Mt. Douglas and has panoramic views of the Olympics. Don't miss your opportunity to view this immaculate home. An exclusive to sell quickly.
GARY RESTELL
386-2111 478-6987

T/C TOWN AND COUNTRY REALTY
3579 DOUGLAS ST. 382-7276

COLWOOD
NEAR GOLF — A BETTER BUILT HOME FEATURING 3 LARGE BEDROOMS UP AND SEPARATE BEDROOM SUITE DOWN. THE SPACIOUS LIVING ROOM WITH LARGE CUT-STONE FIREPLACE LEADS TO FAMILY SIZE DINING ROOM AND LARGE COVERED SUNDECK OFF. MASTER EN-SUITE AND FAMILY BATHROOM UP — LARGE FAMILY KITCHEN WITH DISHWASHER GARBURATOR AND BREAKFAST NOOK. DOWN FEATURES 24X14 GAMES ROOM IN ADDITION TO SEP. RUMPUS ROOM WITH LARGE BRICK FIREPLACE. LOTS OF STORAGE — WORKSHOP AND 2 CAR GARAGE. EXCELLENT DECOR AND QUALITY RUGS. 2400 SQ. FT. FINISHED AND A TERRIFIC VALUE AT $79,900. EXCL. ALLAN KLENMAN. 592-9771.

LIKE PAINTING
SAVES$$
You will have to agree this 12-yr.-old 2-bedroom stucco home has to be the best value around at only $48,500. Quick possession. Decorating and its like new.
DRIVE BY
555 MOUNTFIELD
To view interior call L. Thomas, 478-6058 or H. Hodgson, 382-3835. Douglas Hawkes Ltd. 384-7128

BY OWNER
First time on the market, beautiful three-bedroom, two-year junior executive type home, exceptional landscaping, greenhouse, huge family room, etc., etc. Will provide transportation for out of towners viewing. 2320 Hazelton Place off of Lexington in prestigious Gordon Head. 477-0553.

UVIC AREA
By builder, house under construction. 1616 sq. ft. 4005 Dawnview Cres. 477-5494.

250 HOUSES FOR SALE

GARDNER REALTY Ltd.
895 Fort St. 385-7721
(24 HR. SERVICE)

NEW LISTING LAKE VIEWS
The LR-DR has beamed ceilings and white onyx FP and offers fine views of Langford Lake and Skirt Mt. Quality built for a builder with fine woods and quality carpets throughout, this beautiful home is excitingly different. Has 2 BRS on spacious main floor, plus 1 BR down. Views from shop and rec room. Quality at $74,900.
385-7721 OLIVE WEBBER 479-9661

3 BEDROOMS $44,900
This large home in the Sears area features comfortable LR with slate FP and huge family kitchen (15x12), totally remodelled, complete with kitchen carpet. Full basement. Loads of off-street parking. Full attic ready for development. Call me for a viewing of this new listing.
385-7721 KENT MACLEOD 595-4273

1802 BELMONT
(STADACONA PARK)
Luxurious Suite, beamed ceilings plus four more suites in this lovely well-maintained character conversion with tall white pillars and an oak tree. Must be sold. $78,500.
385-7721 Cliff Salmond 477-3626

UPLANDS BEACH DRIVE
This deluxe rancher features a very private yard to go with the spacious accommodation inside. LR with FP, DR, 3 BRs, 2 are large (15x14 and 16x11) with 2 3-pce bathrooms. Property has numerous beautiful pools and fountains, with beach access from park across street. Private viewings available on asking price of $135,500. MLS.
385-7721 DALE BRIGGS 592-3978
385-7721 AUDREY MONT 598-7598

FAIRFIELD NEAR DALLAS VACANT
Offers invited on this white stucco 2-bedroom, plus 2 in the high basement. Fireplace, hardwood floors. MLS. Asking $53,500.
385-7721 CLIFF SALMOND 477-3626

1811 SQ. FT SPLIT LEVEL
This quality 3 yr. old split level has quality written all over it. From the white rock planter in the foyer to the 6" decorator tiles in the kitchen. Large L.R. with F.P., separate D.R. Bright kitchen with built-in dishwasher. 21 ft. rec. room plumbed for wet bar. 3 BDR., 3 bathrooms and a den. 16 x12 wired workshop and double parking pad. Only 15 min. from town. Priced right at $65,900. Call me for a private showing.
385-7721 KENT MacLEOD 595-4273

WINTER DRABS
Will fade away in this bright clean 2 Br bungalow. New stucco, gutters, interior plaster, carpets, family kitchen and bathroom. Unique brick FP and stained glass window in LR. Lot averages at 50x150. Close to shopping and bus. Priced to sell at $43,900. MLS
385-7721 KENT MacLEOD 595-4273

4 YEARS OLD PLUS IN-LAW SUITE $64,900
This immaculate 3-bdrm. home in the desirable Mt. Tolmie area is priced to sell. Rock walled terraced gardens surround large slate patio with unique BAR-B-QUE, combination smoke house and grill. Attached workshop and loads of extra paved parking. Please call for private viewing.
385-7721 KENT MacLEOD 595-4273

PANORAMIC CITY VIEWS
Are seen from this character home plus 3 BDR in-law suite. Large living room and dining room combination is highlighted by a unique circle FP. Big, bright and clean can only describe the huge family kitchen. Three different types of apple trees in the secluded backyard. New water tank, bathroom and BDR carpets last year. Located on a quiet dead-end street convenient to town. Price to sell at $54,900.
385-7721 KENT MacLEOD 595-4273

SEAVIEW
You are invited to view this brand new family home (1500 sq. ft. main floor), located in a quiet area of fine homes in Gordon Head. There is an unobstructed seaview from the L.R., D.R. and kitchen. Superbly built by Schmid Const. It features 3 BRS. with 3-pce. ensuite. Luxury broadlooms throughout, solid oak kitchen cabinets by Merit, separate utility room next to bedrooms, thermopane windows, and heavy insulation. The out of ground basement is ready for development as to your needs and taste and has roughed-in 2nd fireplace and 3rd bathroom. ASKING $115,000. An exclusive with:
385-7721 BILL WEISS 598-8443

MANN
T. L. MANN & ASSOCIATES LTD.

$56,500
5 BEDRMS
1½ BATHS
15 minute bus service. Close to Royal Oak shopping centre and a stone's throw from 35 acres of school grounds. (Royal Oak grades 1-9). Living room, family room, modern kitchen. Unfinished 14x20 games room on 2nd floor. Drive-in garage, workshop and some beam ceilings. This home was updated and had a new addition as well. Master bedroom has private alpine sundeck.
A LOT OF HOME.
PRICED TO SELL!
TERRY MANN 598-5144

DREAM HOME?
—A GINGERBREAD COTTAGE
—AN ORIENTAL MOTIF?
—A 2-STOREY TUDOR?
—A 4-LEVEL SPLIT?
Anything is possible! On our lot or yours. Nice lot selection available. We are an all purpose real estate office that can build it to suit you if we can't help you find it. Financing, guaranteed sales, selling of your present home . . . Call us for more information
TERRY MANN 598-5144

RETIREMENT RANCHER
$54,900
Immaculate 2 bedroom, L.R. with F.P., and separate dining room home. Delightful fenced yard with fruit trees, separate garage and workshop. Nothing to do but move in and enjoy. Call now:
EILEEN MARTIN
598-5144 477-7050

Island Homes Ltd.
2504 DOUGLAS
386-7545

DUPLEX WITH PRIVACY
2595 Empire St.
In Victoria, overlooking the city, 1,250 sq. ft. finished, 400 sq. ft. basement, 3 bedrms, 1½ baths. Choose your own colors. Close to downtown, schools shopping. Assisted Home Ownership Program. As low as $1250 down and low monthly payments. 652-4325 or 384-8075, Pager 243.

250 HOUSES FOR SALE

DFH
D.F.H. Real Estate Ltd.
1559 McKENZIE AVE.

OPEN SUN. 1-4
5641 BATU RD.
(Off Brookleigh)
—Elk Lake, 4.75 acre treed estate
—1800 sq. ft. custom bungalow featuring:
full bsmt., huge garage, intercom, vacuum system, etc. $168,800. In attendance:
HEATHER WILDE
477-7291 (Bus.) 477-5929 (Res.)

OPEN SUN. 1-4
115 HAMPTON
$51,900
A charming surprise for you when you visit this renovated, two-bedroom, full bsmnt. home which features new aluminum frame windows throughout with relaxing views of the Sooke Hills from the modernized eating-dining area. New Citation cabinets and counters and new lino and W-W throughout. Exterior recently repainted and features blue cedar siding and newer aluminum gutters. MLS. Call
KARL J. BENN
477-7241 384-8075 (Pgr. 529)

OPEN HOUSE
SUN. 1-4
83 CREASE
Here's your answer to the problem. Not only do you have three bedrms. but a lge. family rm. for the children's pleasures or for entertaining your guests. Living rm. with W-W, modern kitchen, 3 bedrms., attractive 4-pce. bathrm., utility rm., the attractive formal family rm. All this on the main floor, then ½ bsmt. for your workshop or storage area at a price you can afford — $52,500.
MIKE VAUX
477-7291 384-8075 (Pgr. 694)
LORNE BARR
477-7291 (Bus.) 383-5484 (Res.)

OPEN HOUSE
644 FAIRWAY
SAT., 1:30-4:00
(COLWOOD GOLF COURSE)
Brand New Listing
Petted and Pampered . . . by Particular People! This 3 bedrm. CUSTOM-BUILT home was built with good living in mind. From the living rm. with ATTRACTIVE FP to the kitchen with BUILT-IN oven and range, this one has appeal plus! Listen to this: Lge. SUNDECK off kitchen; 300 Sq. Ft. WORKSHOP with water-elec.; CARPORT: Mature landscaping. Don't delay! Be the FIRST through with
DONNA FOSS
477-7291 384-8075 (Pgr. 504)

OPEN HOUSE
1628 Longacre Dr.
SAT. 1:30-4
A HONEY FOR THE MONEY!
If value is important to you — here's a chance to buy a lot of house for comparitively little! We challenge you to find another "Fine Buy" in Gordon Head to match this. Three bedrms. and fully-developed bsmt, fenced backyard, walk-around deck, awnings, newly redecorated and sparkling clean. Owners have purchased new home. All offers considered.
A. J. "SANDY" CRAWFORD
477-7291 384-8075 (Pgr. 458)

OPEN HOUSE
1519 PEARL ST.
SAT. 2-4
The owner is anxious to sell and has reduced his price $3,000. So don't miss the opportunity to see this delightful 10-yr.-old home. Features L-shaped living-dining rm., kitchen, 4-pce. bathrm., and 2 lge. bedrooms on the main floor plus an additional bedrm., rec. rm., workshop in the full high bsmt. Sep. garage. All situated on an easy-care lot that's so convenient to everything. Was $57,900 — now asking $54,900 — and open to offers. Call me anytime for prior viewing.
BOB HILEY
477-7291 384-8075 (Pgr. 498)

OPEN
SATURDAY 1:30-4
5096 CATALINA
Cordova Bay Ridge
WHAT A SEAVIEW!
This 3 bedrm. home is brand new with all the trimmings. Large bright kitchen with built-in dishwasher, 3 lge. bathrms, the living rm. and dining rm. look onto the San Juan Islands. From the upstairs you descend, by way of the sweeping staircase, to the large reception area. Here there is a 27x15 family rm. with lge. fireplace plus a 17x14 rec. rm. for pool table, ping-pong table etc. Other features include an AM-FM radio system and intercom throughout. Much more to see. See you there! Asking $139,000. MLS.
BRUCE WRIGHT
477-7291 384-8075 (pgr. 425)
PHIL WARREN
477-7291 anytime

OPEN HOUSE
4102 SAN CAPRI
(Off San Pedro)
SAT., 1-4
Executive contemporary, 4 bedrms. Close to all levels of GOOD schools. Custom-built with the modern family in mind. Delightful bay window in LR. Dishwasher in kitchen. Family rm. offers feature FP. 2½ bathrms. Makes this an extremely convenient family home. Rustic West Coast Cedar. $79,900. MLS.
BRIAN SHARP
477-7291 (Bus.) 592-6838 (Res.)

Open Sat., 1-4
1585 LONGACRE
When You Think Of YOUR FAMILY . . .
think of this 5 bedrm. Gordon Head home which is designed to provide spacious living for the entire family and still please your budget. The big LR has lovely VIEWS of mature trees while the DR offers sea glimpses, sliding glass doors lead to a large sundeck over carport. Bright southern kitchen with good-size eating area. FULLY-DEVELOPED B.S.M.T. offers two bedrms, family rm, utilities, 2-pce. bathrm. and study. All this for $69,900 on a well-manicured expansive lot. Call
KARL J. BENN
477-7291 384-8075 (Pgr. 529)

OPEN HOUSE
"Swaying Firs"
Thetis Hts., $59,900
507 Phelps Ave.
Sat., 1:30-4:00
Located off Trans-Canada Hwy., this "Spic and Span" 7 yr. old home has 4 bedrms, 2 sparkling clean bathrms, brick F.P. in LR, private sundeck off kitchen. Quality-finished lower level with family rm, bathroom with shower, and study. Well-TREED and fenced backyard. MLS 30250.
JERRY MIREAU
477-7291 (Bus.) 477-4070 (Res.)

250 HOUSES FOR SALE

the Permanent for Sale
3647 SHELBOURNE 477-0141

HANDYMAN $38,500
3 BR's, LR with FP, separate garage, easy care lot.

4 BEDROOMS $51,000
2 storey plus full bsmt. Double concrete garage.

TOWNHOUSE $47,500
3 bedrooms, 2 baths, rock FP, separate DR, rec room with built in bar. Will look at offers.

NEW $69,000
3 bedroom split, near Sears, fully finished including large family room.

FOR MORE INFORMATION ON VIEWING PLEASE CALL: 477-0141 KENT DEANS 386-7156.
THE PERMANENT

WHITTOME'S

SLASHED TO THE BONE
$39,900
Clean, clean, solid stucco bungalow, separate matching garage. Greenhouse, 50x120 ft. very valuable lot. This home has two bedrooms, spacious living room, brick fireplace, large thermopane window. Bright, cheerful spacious kitchen. Act fast, this will sell immediately. Fast possession. Dial Cliff Stretch, 479-1667 or 479-0983.

SAANICH WEST
Just past Spectrum in the woodsy part of Burnside, a spacious (1385 sq. ft. main) home on a 200 ft. lot with attractive water view of Portage Inlet. The house has exceptionally large kitchen, large LR-DR, 3 BRs, two-third basement. Exclusive $67,900. Courtesy to realtors.
479-1667 Wilfred Davis 658-8884
Royal Oak Branch

Ridley Bros.
Development Co. Ltd.
3108 Metchosin Rd.
Member Vicoria H.A.D.C.

COLWOOD
$1250 DN.
$205 PER MO.
We now have 3 A.H.O.P. strata title duplexes ready for sale. Features include spacious 2-storey models, 2 baths, living room with F.P., low taxes and 5-yr. builders warranty. Located close to schools and other amenities. This is a best buy at $45,000. For further info. please call 478-1721 or 384-6075 pager 519.

Open House
Tues., Wed., Thurs.
2—4
New Homes
New Cul-de-sac
Go along Gordon Head Raod then right onto Dawnview Cres., then left onto Orion Place. Three brand new houses in various stages of construction. Trades accepted, good financing available. For information call Mrs. Pat Saulnier, Kasapi Const. Co. Ltd., 538 Dupplin Rd. at 386-6191 or Res 384-2197.

LARGE JAMES BAY HOUSE
Presently used as single family dwelling, up and down duplex on 1½ lots, close to Beacon Hill Park, Parliament Buildings and sea. Total living area over 3200 sq. ft. as well as large basement and large attic. On each floor, 3 large rooms, one smaller, kitchen, 3-piece bath, 2 fireplaces. Separate electricity and heating up and down. Separate single garage. Character home with original woodwork. $78,000. Phone 382-5265.

By Owner - $61,500
Attractive well-maintained 3-bedroom home on large corner lot in Royal Oak-Glanford area. Features quality wall-to-wall, white brick fireplace, separate dining room and eating area in kitchen. Fourth bedroom, laundry room, workshop and drive-in garage in basement. For appointment to view, please call owner, 479-4710.

ALBERT HEAD
By owner. Corner Olympic View and Bradene. 2,604 sq. ft. of excellent construction on large land soaped lot. 100 yards from best beach in Victoria. See it to appreciate it! Price $85,000. Open to offers. Call 382-5958 or 478-1130 After 5 and on weekends.

GORGE $42,900
Nice two-bedroom home with WW in nice living room. Large kitchen and big lot with fruit trees. Full basement, hot water heat. Call OLE KNUDSKOV 479-2764 or 386-6164. Castle Properties Ltd.

REDUCED PRICE
Two bedroom, no-step starter or retirement home, living room with fireplace, dining room, garage. Offers wanted at new price of $45,250. Phone Doug MacKillop 384-0308. Frank Beamish Realty Ltd. 385-5113

$41,500
8-month-old ½ strata duplex, Langford area, 3-bedrms, fireplace, large fenced yard plus two appliances. 478-8332 or 479-7890.

A.H.O.P. COUNTRY HOME
Only one left, 1200 sq. ft. strata duplex, natural stone fireplace, slate hearth, 3 bedrooms, wall to wall, 8 acres open field and forest at back door. A.H.O.P. financing at 8%. Phone 385-5575.

A.H.O.P.
STRATA DUPLEX
Very low down. 8% financing.
479-5835, 479-8657

MT. TOLMIE AREA
By owner, 3-4 bedroom home, well maintained, large secluded lot, Cape Cod style, $60,900, 598-6446.

HOME FOR SALE, 1 ACRE treed lot, on Curteis Point, 1600 sq. ft. ranch style home. Phone 656-2420 after 6 p.m.

9-BEDROOM, 6-BATHROOM, SEcluded Rockland mansion, asking $132,000 or trade for revenue property, 595-8845 a.m. or evenings.

BY OWNER
View property, 3 bedroom house on nearly 3 acres, overlooking Langford Lake. $72,500. 478-9301.

130 GOVERNMENT $3,100 BELOW B.C.A.A. ACTUAL VALUE. PH. 382-5265.

WATERMAN and ASSOCIATES Realty Ltd.
923 Goldstream 478-9591

13 YEAR OLD 3 BEDROOM full basement, 384-9186 after 5 p.m.

250 HOUSES FOR SALE

SEASPRAY PROPERTIES LTD./REALTORS
1911 QUADRA
386-3124

WITH THIS PROPERTY YOUR CUP RUNNETH OVER!

1.6 ACRES in a park setting with a charming 3 bdrm bungalow and a self-contained 3-room COTTAGE and so close to shops, banks, library, schools, bus lines! Wild flowers in the Spring. Oaks that are stately in any season. In ADDITION it may be possible to subdivide in the future. ML30985. Asking $108,000.
386-3124 TED BROWN 658-8412

JUST LISTED

Here's an immaculate 3 bdrm home in Brentwood with everything going for it. Excellent plan on main floor has big bright LR, sep. DR, big family-size kitchen. Large master bdrm with ensuite bath. Ground floor has excellent entry foyer, roughed-in rec. rm. with FP, roughed-in bath. PLUS lots of room for development. Close to schools, shops. ALL THIS FOR $68,000. ML31335.
386-3124 TED BROWNE 658-8412

"SICK OF RENTING?"

Do you feel you can't afford your own home? I swear I have the answer. A two storey home (immaculate both in and out). 3 bdrms on the main, full bsmt. Surprise up, LR, DR (beamed) and kitchen on the main, full bsmt. Surprise yourself, located on the quiet area of Vancouver Street that almost no one knows exists. Now offered at the LOW LOW price of $53,900. ML 30034. Call:
386-3124 DOUG POSKITT 477-0645

"SHOP and COMPARE"

Gordon Head and better (almost a double lot). This home is deceiving for space from the exterior. The layout is fantastic with living designed around a huge kitchen, ultra modern with sliding glass doors to huge sundeck. Formal LR and 2 good bedrms. The full high basement has no end of possibilities. Utility area separate (layered between up and downstairs). This is THE BUY OF THE MONTH at $57,900. ML 29978.
386-3124 DOUG POSKITT 477-0645

OAK BAY Exclusive

Located in the heart of South Oak Bay, this lovely 3 bdrm character home is in top shape, fully insulated for heating economy. Formal living and dining areas. Interior woodwork in new condition and MUCH MORE. Exclusive with:
386-3124 DOUG POSKITT 477-0645

S. OAK BAY $59,000

Fine 2 bdrm home with brand new kit., bright LR, small DR on a good sized lot at Harling Pt. Full high basement with LOADS of potential. EXCLUSIVELY LISTED WITH:
386-3124 DOUG POSKITT 477-0645
386-3124 ROD FINCH 479-7663

GOOD BUYS LOW DOWN

1. $41,900 — 2 bdrms, no-step, excellent condition.
2. $42,500 — 2 bdrms, no-step, sep garage, Woolco area.
3. $34,900 — 3 bdrm townhouse, Woolco area.
4. $41,900 — 2 bdrm apt., Beacon Hill. CALL:

386-3124 DOUG POSKITT 477-0645

WHITTOME'S

ESQUIMALT OPPORTUNITY

For you to own this 3-BR, tri-level split home. Quality finishing throughout. Only 14 yrs. old, all plaster. Family size dining rm. Delightful sun room off kitchen. Good value at $61,900.
386-8441 Bob Johnson 592-2573

$38,900 IS PEANUTS

For this cute and cosy 2-bdrm home, warm living rm with fireplace, remodelled kitchen. Garden area, separate garage, good lot. Exclusive with
386-8441 Bob Johnson 592-2573

FRESH ON THE MARKET

Why not put your family into this 3-bdrm home in immaculate condition. Corridor style kitchen that's bright and cheerful. Room for potential development in full bsmt. Asking $55,900. MLS 30945.
386-8441 Donna Valikoski 384-2057
386-8441 Bob Johnson 592-3573

KASAPI HOMES

538 Dupplin Rd.
New Post and Beam ceiling, modern style, 3 bedrooms, 2 full bathrooms, kitchen with family area, large bright dining area, living room with fireplace. New Spanish style just under construction. Buy now and have it finished to suit your needs.

CUSTOM BLDG.

We supply floor plans and will build a house to suit your needs. Do some of the work yourself and save money. We will build on your lot or one of our lots. Work Guaranteed.

FINANCING

We are now able to obtain financing for purchasers with approved credit rating. Down payment as low as $1,000. If you have failed to qualify for a mortgage elsewhere, give us a call. Buy direct from the builder and save money.
For information call Mrs. Pat Saulnier 386-5191 or 384-2197.

GOOD VALUE
2 storey character house on pleasant Victoria street. 2 rental suites provide $304 income plus very comfortable 2 bedroom owner suite. Completely modernized with new kitchen cabinets, oak counters, new wiring, plumbing, aluminum gutter and front porch. 2 beautiful fireplaces, thoughtful landscaping, apple trees, 45x160' lot and high basement. Act now on this good value for $59,700. 635 Langford St. 385-0348.

998 ANNIE
2,140 sq. ft. older character home in top condition, new carpet, drapes, hot water heat, and plumbing. 2-car enclosed garage, with room for workshop and storage. On large 132'x99' treed lot. $67,500. 477-4906, 9a.m.-5 p.m.

A.H.O.P. HOUSE
Close to schools and park, features large country kitchen with custom built wood cabinets, large living room, three bedroom, bathroom plus separate storage. $45,000, $1250 down. 658-8181.

NEW HOME AND SUITE
Atractive Swan Lake area. Suite has seperate entrance and fireplace. Fine construction. $76,000 value for $68,500.
COASTLAND ESTATES
479-2150 479-6022 479-9486

PRIVATE SALE
3-bedroom, full basement home, on large lot, in rural setting, walking distance to new hospital. Early possession. Price $59,000. 479-3394.
IZIK HOMES REALTY
Sales, Appraisals, Mortgages
Ph. 383-8522

250 HOUSES FOR SALE

FOR SALE Royal Trust 477-9191 384-8001

UNIVERSITY AREA

Campus Crescent. Spacious post and beam home, 1700 sq. ft. on main floor — valuted beamed ceiling in living-dining area and master bedroom. 3 bathrooms, kitchen (built-in dishwasher, stove and oven) and breakfast nook. 2 sundecks, a full lower level rec room with fireplace. Cabinet work and construction above avearge. An attractive lot, trees and garden — fenced back yard, on a quiet cul-de-sac of comparable homes. New MLS. $119,500. JOHN MORRY 384-8001 or 592-9770.

VIEW ROYAL AVE.

Immaculate no-step, 2 bedroom seaview home on a large easy-care attractively landscaped lot. Luxury wal-to-wall in LR and DR, oak cabinets in the bright kitchen. Don't miss this perfect retirement home. $76,500.
MRS. MARILYN WOODWARD
384-8001 477-2722

IN-LAWS PAY THE MORTGAGE!!

you can enjoy the sweeping views from this 3 bedroom home with large LR and separate dining room, lovely kitchen with large eating area and full bath. Downstairs TWO seelf-contained in-law suites with separate entrances. Lots of parking. MLS $89,900.
MRS. MARILYN WOODWARD
384-8001 477-2722

KNOWLES REALTY LTD.

NICE 'N NEW SIDNEY HOMES

$52,500 — THREE — 2 Bedroom, full basement homes. Carports, sundecks, w-w carpeting. Thermopane windows.
$53,750 — TWO — 3 Bedroom homes. Quality construction, custom cabinets. Viewing call:
384-8101
Ken Porter
Kris Gudjonsson

$52,000 ESQUIMALT

Two-bedroom, full basement home. Newly redecorated kitchen. In extremely good condition. Vacant and ready for immediate occupancy. Corner lot, with views of Naden Harbour. Call: Bill Knowles, 656-3779. MLS.

COLWOOD Kenwood Place

New Family Homes
Priced from $58,900
We are accepting low low down payments and will assist our purchaser in financing. Our homes feature quality workmanship throughout, fireplaces, some with 1½ baths, full basements and 5-yr. builders' warranty. Turn right from Metchosin Rd. to Wishart Rd. at Colwood Fire Hall.
Ridley Bros.
Development Co. Ltd.
3108 Metchosin Rd.
Member Victoria H.D.A.C.
478-1721 478-5706

NEW HOMES

IN
3 Fine Locations
GORDON HEAD
CENTRAL SAANICH
ROYAL OAK
Priced from $59,500
Open Daily (except Mon.) 1-5 p.m.
To View At
Your Convenience
Please Call
Engineered Homes
385-6211 19 Cadillac Ave.

"IT'S A GEM"

This 2 Br, no-basement home has taste and convenience with no maintenance. Aluminum gutters, vinyl exterior siding, shake roof, electric heat, well insulated. Super utility room with room for washer-dryer and deepfreeze. Attractive modern kitchen, living room with FP, w.w. carpet. Large master bedroom (14x12) with sliding doors to patio — PLUS, workshop area with 200 amp service. Large driveway with carport gives extra room for RV storage. This is ideal for the retired or young family who don't want much maintenance. New exclusive on the market and won't last.
385-7721 Brian Coutts 598-2405
GARDNER REALTY LTD.

LANSDOWNE Properties Ltd

GET A STARTER $35,900-$43,900

I have several 2-bedroom homes for sale in the Victoria area. If you are looking for your first home, let me help you get started. Call: ALAN PETERSEN 386-0652 or 592-2431.

CHOOSE A DUPLEX

2 locations — three 3-bedroom units, 852 Old Esquimalt Road. 568 Phelphs Avenue. $43,000 to $54,000. Newer home living at a price you can afford or a sound investment for the future. Phone: TOM McCLUSKEY 592-2431 or 598-7689.

$1,250 DOWN

(with grant)
will get you started on the purchase of a brand new townhouse priced at $45,000. 3 bedrooms, living room with dining area, sep. utility room plus full basement.

OPEN HOUSE

Saturday 1:30-4 p.m.
386-2911 ALEX TAIT 477-8522
Homefinders, Wall & Redekop

GORDON HEAD

New house with 1,213 sq. ft., 3 bedroom, WW throughout. Thermopane windows, heatilator FP. Located in nice area with underground services. Double carport. $63,900. Call OLE KNUDSKOV 479-2764 or 386-6164, Castle Properties Ltd.

CHEAP FAMILY ACCOMMODATION

Look at this 3 bdrm., full basmt., home with 1200 sq. ft. main floor. Use your imagination and my financing ability to come up with an offer. Call:
W. B. HEMMINGSEN 592-4479
HENDERSON REALTY LTD.
385-9741

FOR SALE BY OWNER, 900 SQ. ft. 2 bedroom, home in Jubilee area, electric heat, livingroom with fireplace, garage, and carport. Asking $51,900. 595-5580 or 595-2965.

BUILDERS AND DEVELOPERS, house on ½ acre, can be subdivided. Excellent location. By owner. For appointment, phone 479-2107 after 5.

PRIVATE SALE. COZY OLDER three-bedroom home, large kitchen and living room, ¾ basement, large lawned yard. $39,500. 384-0197 after 6.

250 HOUSES FOR SALE

Realtor Canada Trust

CANADA TRUST LANGFORD

SPECIALIZING IN WESTERN COMMUNITY HOMES

OPEN HOUSE

SUNDAY 1-4
787 SEVEN OAKS RD.
Off McKenzie Nr Douglas
5 Bdrm Strata Duplex — 3 yrs young and in sound condition, immaculate inside and out. Lower floor has newly finished Rec. R., some R.I. work to be completed. Lots of closets and W.W. carpeting. Acorn fireplace in LR-DR combination. A home for a growing family, very quiet area — for further details call DOUG STOREY anytime 479-5571. ML 30981.

COLWOOD

$69,900
Attractive, fully developed 4 Bdrm (1 down) family home featuring a protected 16x32 swimming pool off the spacious rear sundeck. Many desireable extras include finished family room with fireplace, games room, 2½ bathrooms and a workshop. Unusual tree in front yard has been a conversation item for many years. Drive by 316 Benhomer (off Metchosin Rd. near Dunsmuir High School, then call me for appointment to view. This home is a pleasure to show. ML 30733.
478-4761 MIKE RYLAND 474-1234

WATERFRONT

LANGFORD LAKE
Excellent, well kept 3 Bdrm home on a large lakefront lot with private beach and wharf. If you enjoy privacy, a great view and own a canoe this may well be the home you're looking for. And yes, you can swim or have a barbeque right in your back yard. Home features rec room with wet bar, 2½ baths, den and a workshop. Also double carport plus extra parking for boat or trailer. View by appt. only. Call me today. $79,900. ML30996.
478-4761 MIKE RYLAND 474-1234

MINI FARM

CLEARED 2 ACRES
This is a corner lot on Hazelwood and Englewood with and older 2-Bdrm home plus outbuildings. Excellent holding property for potential subdivision or light industry. On piped water and close to all amenities. Currently rented for $250 per month. Offers in trades invited on asking price of $94,900.
478-4761 MIKE RYLAND 474-1234

NEW LISTING

3 Bdrms $62,900
A beautiful no-step home in choice location near Kinsmen park, walk to golf, tennis, swimming and shopping centre. Features picture rock fireplace, dining room, washer-dryer facilities. An excellent buy. ML31236.
479-5693 ALBAN BOWES 474-1234

OAK BAY

RETIREMENT OR STARTER
A charming home in a garden setting of lawns, shrubs, flowers and vegetables. Brick fireplace, W.W. carpeting, 2 Bdrms. Close to recreation centre, shops, schools and bus. Asking $54,900.
479-5693 ALAN BOWES 474-1234

METCHOSIN

SPECIAL $48,000
An excellent home of superior construction. 2 Bdrms up plus 2 Bdrms down. Family room, full high basement, beautiful large level treed lot, plenty of parking area.
479-5693 ALBAN BOWES 474-1234

SEAVIEWS

$119,000 — 4 Bdrms
Terrific location. Modern 4 level split with roomy foyer. Family rm off kit. Ample parking. Fully landscaped and very attractive property.
474-1234 SHIRLEY WILDE 478-2459

Capital City REALTY LTD.
830-D Pembroke St. 388-7557

COUNTRY LIVING

While watching the boats go by. .77 of an acre with executive home specializing in formal living. View Grouse Mt., Mt. Baker and much more. 3 massive bedrms and more storage than you can believe. Front to back split. Gardeners delight with 77 different plants and shrubs. Owners are transferred and hate to leave. Call on the asking price — only $84,900. Can Not be replaced for this.

DON'T BRING A PAINT BRUSH
The owners are very anxious to sell this 3 bedrms on the main and 1 down character home, totally modernized and shows very well. Large family kitchen, built-in buffet in formal dining room. New wall to wall throughout. Basement rm., F.C. basmnt., rec rm. with Separate garage. Only $52,900.
Ann Alphonse 388-7557

HANDYMANS SPECIAL— TO CLOSE AN ESTATE
Drive by 3350 Richmond and you will see a house which requires a lot of work. It is one a choice lot in an excellent district, with extensive views. Two bedrooms — two bathrooms. Hot water heating. $50,000.
Eric Charman, 385-9765.
Charman Pacific Realty Ltd.

Century 21
J. D. BOSDET

A.H.O.P. DUPLEX

Treed lot on quiet street. Close to schools. 1340 sq. ft., 1½ baths, fireplace. $1200 down, as low as $200 per month payments. 2999 Glen Lake Road. Open house Saturday, March 4th and Sunday, March 5th, 12 p.m.-4 p.m. 479-5613 or 382-2116.

OPEN HOUSE

4053 Monarch Place off Haro. Daily 1:30-4:30. By owner 3 bdrm, 2 baths, rumpus room, family room, ¼ acre treed lot, view. All reasonable offers considered.

BY OWNER COLWOOD
Well cared modern 6-year-old three-bedroom, 1½ baths family home, rec room in bsmt., fenced yard, offereing patio and garden area, close to schools. Priced to sell $63,500. 478-5444.

COUNTRYSIDE
2 and 3-bedroom detached homes, $43,500 and $45,000. 5% down, 8% mortgages. Information, Bill Nesbitt, phone 658-5811 or 388-5679.
E. Y. CONSTRUCTION LTD.

$46,000
Quiet dead end street. Parks, schools, bus near by. Fireplace in master bedroom, sunken living room, fully carpeted, Lake Hill area. Phone 479-6514 after 6 p.m.

BY OWNER
3-bedroom, 5-year-old home, Langford Lake. Lower floor, partially completed. Stonework. $51,900. 478-7930.

GORDON HEAD
Three bedroom house for sale by owner. Phone 595-3983.

LARGE, OLDER HOME ON 3 lots just off the Gorge. Over 30,000 sq. ft. of land, suitable for small development. T. Davies. 388-9181.

1½ YEAR OLD 4-BEDROOM home with views. Central Saanich. Owners moving. Buyers only please. $67,000. 652-4137.

250 HOUSES FOR SALE

the Permanent
1125 DOUGLAS 382-9191

SUPERB TUDOR TEN MILE POINT

Privacy, ¾ acre easy care lot close to Beach and Parks. Built 1974, spacious family home offering 4 bedrooms, 3½ baths, (2 ensuite), 2 cozy fireplaces, formal living and dining rooms, panelled den, double garage, etc. Reduced for quick sale. Offers to $129,900. ML 29211. Immediate possession. 382-9191 HERM McDANNOLD 384-6768.

CITY AND OLYMPIC VIEWS

Hifh Lansdowne. Custom built 1974, offering 3000 sq. ft. beautifully finished accommodation. Floor-to-ceiling fireplace in living room, plus rec room down. 3 spacious bedrooms (Master medroom 3 piece ensuite, fireplace, 2 balconiew). Double garage, easy care lot, privacy fencing, U-Vic and Camosun convenience. Offers to $122,900. ML 30158. Immediate possession. 382-9191 HERB McDANNOLD 384-6768.
THE PERMAMENT

P.R.B
P. R. BROWN AND SONS LTD.
"The People To See"

ROCKLAND

$61,500
A solid, compact, 2 BR. on main and one in full basement. Quality carpets. Large drive in garage. Copper plumbing. Hot water heat. Price includes 3 major appliances and window coverings, also, Cabana and plastic greenhouse, and some garden equipment. Vendor moving to mainland. Inspect by appointment only. Call:
Dennis Wagner or
Sales Manager
385-3435 anytime (MLS.)

WESTMONT REALTY (1977) LTD. 388-4434
920 Hillside

BEAUTIFUL NEW HOMES

Ready for your immediate occupancy. 3 BR homes Custom Designed in one of the close new subdivisions (3 mile circle) to town.
VISIT OUR SHOW HOMES
1266 LONSDALE
OPEN HOUSE DAILY
1 P.M. to 5 P.M.
Personal Viewing
Please Call:
388-4434 Arnold Marr 477-6233

ESTATE SALE

No-step 2 BR and den in convenient location. Separate garage. Nicely landscaped. Appointment to view.
388-4434 ARNOLD MARR 477-6233

SWINERTON'S REALTY WORLD

Just Listed Cute and Cosy

Modern 2 bedroom no basement cottage on Millstream. Good financing. Asking $44,500.
DIRK OKKER 478-4501
Swinerton's Realty World

OAK BAY CHARACTER

Fully professionally restored to turn of Century charm on a nu turn of century charm on a no-Village. A MUST SEE for the traditionally minded seeking beamed ceilings, leaded glass etc. 4 bdrms, 1½ baths, sep 14x14 dining rm. ACT NOW at $83,900. THE ZIEGLERS.

THE ZIEGLERS
592-1768 384-8075
PAGER 310
Seaspray Properties Ltd.

BRENTWOOD ESTATE SALE
15 years old. Beautifully treed lot, .4 acre, 2½ blocks above ocean, fenced, well drained, much rock work, iron work, carport, large parking space, on bus route, 2 bedrooms downstairs, a possible in-law suite. Living room large with dining alcove, patio doors to wrap-around sundeck. Kitchen has eating nook, 2-year-old appliances, including dishwasher. Downstairs all finished, larg fumpus room with 2 patio doors to secluded patio. A second kitchen or workroom, 60 ft. storage, large utility room, tool shed. Almost new wall-to-wall rugs everywhere, 2 fireplaces, 2 bathrooms, insulation. Asking $70,000. Owner will carry first mortgage 10%. Phone 652-2206.

GOLFER'S DELIGHT OFF MAPLEWOOD

$68,900
This home has 3 Br's and den on the main. Very nice L.R. with F.P. and plush carpeting. Kitchen with nice E.A. and large patio sundeck off kitchen. Approx. 1,300 sq. ft. on main. Full basement finished with rec room and family room. All on a 50x136 ft. landscaped lot. Won't last. Quickly call SHANE BEFURT 386-6164 or 385-3664 to view. Castle Properties Ltd.

A.H.O.P. & VIEW

Directly from builder $45,000 down payment only $1250. Lovely 3-bedroom, with balcony, over 1300 sq. ft. living area. Lovely kitchen with appliances. Lots of parking in quiet Colwood area. 8 per cent mortgage. $1250 down. Around $215 monthly payments. Phone 478-7969.

ESTATE SALE

Older but not dated. A comfortable home plus "in-law" accommodation in basement. Two bedrms on main, fireplace in living room, large separate dining room. Good lot — 70 ft. frontage. Try your offers to $54,500.
388-6691 PETER MASON 477-9318
ROBERTS INVESTMENTS LTD.

GORDON HEAD. PRIVATE
$71,000. Excellent value, 3 bedrms., 2 fireplaces, 1½ baths, rec room, built-in dishwasher, screens, 1200 up, 316 down, fruit trees, garden, double carport, excellent neighbors, quiet street. 477-6755.

FOR SALE BY OWNER IN SIDney. 3 bedroom on quiet cul-de-sac. Close to schools, and shopping. Large kitchen, fireplace, large rec room, $55,900 or offers. 656-5988.

$39,000, FURNISHED
Older 2 bedroom home, in good area. Nice large yard with fruit trees, may take travel trailer in trade. 385-0025.

BRAND NEW 3-BEDROOM, NO-basement home, Gordon Head, $54,800. 658-5133.

NEAR SIDNEY
Rustic modern 3-bedroom split-level, $64,500. 656-4745.

Doll Quilt

659
by Laura Wheeler

Dolls have yarn hair, posy bouquets, pantaloons!
Happy Dreams for the little girl "gifted" with this quilt. Applique dolls on 10-inch blocks. Pattern 659: patch patterns, chart for 84x112-inch quilt.

$1.50 for each pattern—cash, cheque or money order. Add 25c for each pattern for first-class mail and handling. Send to: Daily Colonist Pattern Dept., 60 Progress Ave., Scarborough, Ontario, M1P 4P7. Print plainly pattern number, your name, address.

SUPER VALUE—1978 NEEDLECRAFT catalog. 225 designs to choose from, 3 free inside. All crafts, Knit, Crochet......75¢
Easy Gifts 'n' Ornaments..$1.50
Pillow Show-Offs..........$1.50
Stuff 'n' Puff Quilts......$1.25
Stitch 'n' Patch Quilts.....$1.25
Crochet with Squares......$1.00
Crochet a Wardrobe........$1.00
Nifty Fifty Quilts..........$1.00
Ripple Crochet............$1.00
Sew & Knit Book..........$1.25
Needlepoint Book..........$1.00
Flower Crochet Book.......$1.00
Hairpin Crochet Book......$1.00
Instant Crochet Book......$1.00
Instant Macrame Book....$1.00
Instant Money Book.......$1.00
Complete Gift Book........$1.00
Complete Afghans #14....$1.00
12 Prize Afghans #12.......75¢
Book of 16 Quilts #1........75¢
Museum Quilt Book #2.......75¢
15 Quilts for Today #3.......75¢
Book of 16 Jiffy Rugs........75¢

Wrap Into This!

501

by Laura Wheeler

Sash this jacket over skirts, pants to wear all seasons.
SWIFT and simple! All single and double crochet joined with contrast edging on seams and front. Use worsted. Pattern 501: directions, Sizes 8-18; 38-40 included.

$1.50 for each pattern—cash, cheque or money order. Add 25c for each pattern for first-class mail and handling. Send to: Daily Colonist Pattern Dept., 60 Progress Ave., Scarborough, Ontario, M1P 4P7. Print plainly pattern number, your name, address.

SUPER VALUE—1978 NEEDLECRAFT catalog. 225 designs to choose from, 3 free inside. All crafts, Knit, Crochet......75¢
Easy Gifts 'n' Ornaments..$1.50
Pillow Show-Offs..........$1.50
Stuff 'n' Puff Quilts......$1.25
Stitch 'n' Patch Quilts.....$1.25
Crochet with Squares......$1.00
Crochet a Wardrobe........$1.00
Nifty Fifty Quilts..........$1.00
Ripple Crochet............$1.00
Sew & Knit Book..........$1.25
Needlepoint Book..........$1.00
Flower Crochet Book.......$1.00
Hairpin Crochet Book......$1.00
Instant Crochet Book......$1.00
Instant Macrame Book....$1.00
Instant Money Book.......$1.00
Complete Gift Book........$1.00
Complete Afghans #14....$1.00
12 Prize Afghans #12.......75¢
Book of 16 Quilts #1........75¢
Museum Quilt Book #2.......75¢
15 Quilts for Today #3.......75¢
Book of 16 Jiffy Rugs........75¢

250 HOUSES FOR SALE

VR. Victoria Realty LTD 386-3585

NOT A.H.O.P.

New strata duplex, in the Millstream area, 1200 sq. ft. on the main, 2 bedrms, L.R. with F.P., dining rm, large kitchen, good size sundeck over carport. LOWER: finished bedrm, 3 pce bath, foyer, balance of the basement partially finished, large lot (65x250) each side. Lovely rural setting close to elementary school. Low down paymt will handle with monthly paymt of approx. $350. Pl. for the first year. $53,500 MLS. Call Jack Lidstone, 386-3585, 477-9262.

B.C. LAND AND INSURANCE AGENCY LTD.

$48,500 4 BDRMS. VIC WEST

Are you handy with a saw and hammer? This character home with over 1400 sq. ft. has distinct possibilities. Large spacious rooms, (4 bdrms on the main) and full basement. Could be renovated into your special home or double family occupancy. An ideal opportunity for the prudent investor. Good sound condition in an area close to shopping, transportation, schools and recreation. Try your offer. New MLS 31410 — 388-5555 (24 hrs.) Chummy Crabbe 479-7998.

Realtor Canada Trust

FAIRFIELD

Fast sale needed on this 5 bedroom home. Reduced in price. Vendor willing to look at all offers, as he has bought.
RUTH or BEN BENNETT
595-5131 Off. Res. 592-6257

253 COUNTRY HOMES and PROPE7RTIES

malahat realty ltd.
P.O. Box 40
Mill Bay, B.C.
743-5525

MILL BAY SEAVIEW

A "Cumfy" Family Home. Approx. 1200 sq. ft., 3-43 bdrms, 2 baths, full bsmnt, which has equivalent to an "in-law suite" with sep. ent. On .64 ac., nicely landscaped, greenhouse. Large Sundecks with commanding SEA-VIEWS. A clear title buy, priced right at $54,900. Asking Price. MLS.

Owners have moved and must sell this attractive 3-bedroom, ¾-basement, seven-year-old home. Set on ½ acre, serviced with community water. Ideal family property, completely fenced with good yard for children, with bus service to schools. Realistically priced at $49,500 for quick sale.

Shawnigan Lake

Well-built and very well insulated new home set amongst the trees on quiet cul-de-sac in Shawnigan. This home has 3 good-sized bedrooms upstairs and large living room with heatilator F.P., Dining Rm, well laid out kitchen and family room. Also large hobby room or den and enclosed double garage. All this for only $69,500.

DUNCAN Handyman's Special

Small one-level, 3-bedroom home on one acre in Duncan, presently rented, on municipal water. Possibility of subdividing into 2 lots subject to perc and municipal approval. Well priced at $36,000.

BUILDING LOTS!

3 seaview lots approx. ½-acre each. Community water. Septic tank and field installed on one lot. SHAWNIGAN LAKE. 1 Acre Approx. Excellent value area Jager Haus. Retired lady unable to carry out her business plans; anxious to sell! Offers invited on her asking price of $16,500. MLS.

NEW LISTING

A Rare Find, is this 7½-Ac. of Country Seclusion. VIEWS. Fenced, a number of outbuildings. Landscaped. AND One very Lg. Family Home that oozes with comforts. And a Comfy Log Home as well! View by Appt. Please. MLS.

MILL BAY RD.

This is a very Lg. Bldg. presently zoned non-conforming, but has great potential for a Home Occupation. Ample Storage facilities with lg. opening doors and nigh ceilings. BONUS ... There are 2 within the building. Beautiful SEA-VIEWS and a 12' access to the Sea. VENDOR WANTS A SALE! Asking $45,000.

Recreation Lot — Shawnigan Lake

On west side with power and drilled well. Approx. 1 block from beach. Owner asking $13,900.

Ideal Hobby Farm

Five sunny acres with 3 bdrm house and a big garage that could also accommodate chickens. Good water, low taxes, fruit trees, are some of the attractive features. Your chance to bring up your family in a rural atmosphere at a price you can afford. $69,900.

Price Reduced — Shawnigan Lake

Revenue home on approx. 1 acre with some lake frontage. Legal duplex has separate metres, furnaces and entrances. Has one 2 and one 3 bedrm unit. Live in one side and let the other side help with the mtge payments. $57,500.

Duncan — 1 Acre

Small 3 bdrm home on the property is presently rented. Municipal water. Possibility of making 2 lots subject to perc. and mun. approval. $36,000.

LOTS

2 Recreation lots at Shawnigan — one on the west side has drilled well, nicely treed, close to beach access — asking $13,900. The other lot is a small lakefront property on East Shawnigan Road — asking $9,500.
TOM BURDGE, 743-9398
LISA MADIGAN, 746-6990

EXECUTIVE RANCHER

$139,000.00
Over 2500 sq. ft. of quality const. on main level. 4 or 5 bdrms. Sauna and en suite off master. Part bsmt. Feature honey onyx F.P. facing family rm., living rm., dining rm. and spacious kit. Den or office, utility rm. on main. Large patio. Drive-in garage. Combined barn, workshop and carport with 10'10" clearance. Extra paved parking. All this on 2 acres of fenced meadowland. Creek running thru property. Raise your own beef or keep horses. ML31004. SHIRLEY WILDE 478-2459, Canada Trust Langford 474-1234.

SIDNEY REALTY LTD.
Real Estate — Insurance
Serving the Saanich Peninsula
656-3928

GORDON HULME LTD.
SIDNEY-SAANICH PENINSULA
656-1154 2444 Beacon Ave.

SHAWNIGAN LAKE, SUMMER cottage, sunny big lot, $29,500. (terms). 479-6264.

253 COUNTRY HOMES and PROPE7RTIES

$51,900 FULL PRICE

Views, Views, Views. Country living near the Sea will be yours in this 3 Bedroom home, there are two Fireplaces, Beamed ceiling in the Living and Dining Room. Large lot. To view this home please Dial Cliff Stretch 477-0983 or 479-1667.
J. H. Whittome and Co. Ltd.
Royal Oak Branch

SHAWNIGAN LAKE

Six (6) Bedrooms. Three bathrooms. Living Room — Ceiling high Fireplace, Dining room with Fireplace. Very spacious modern kitchen, Rec. room, Den, Utility. High view lot overlooking the Lake and Village. Full price $71,900.00. Dial Cliff Stretch. 477-0983 or 479-1667.
J. H. Whittome & Co. Ltd.
Royal Oak Branch

COUNTRY LIVING EAST SOOKE

Delightful post and beam family home — two years old, over 2,300 sq. ft., approx. 1½ acres of nicely treed property — huge rock fireplace — open plan with charm galore — wrap round sun deck — workshop — garage lots of space for boats and trailers — something unique and secluded. Priced at $95,000. Phone Bill Palfrey 386-7545 or 598-4210 Island Homes Ltd.

Revolutionaries!

This 600 sq. ft. heated stucco building on 1½ ac. treed land is ideal as a meeting hall, studio, hobby shop or... Live in the unique 2-bedroom, split-level home and let the tenant in the cottage pay for the mortgage or the revolution. SPECIAL AT $72,500.
656-4000 K. DROST 656-2427
SAANICH PENINSULA PROPERTIES LTD., SIDNEY

HOBBY FARM
Beautiful 4.73 acres (in 2 parcels) on Glenora Rd., 2 miles South of Duncan, 1340 sq. ft. house, with 3 bedrooms, dining room, living room, plus area for 4th bedroom. Irrigation system, ideal for horses. Beautifully landscaped. Asking $72,900 will take clear title house as part trade. Owner 592-2615.

5 Acres New Home

4½ mi. from city centre, 1325 sq. ft., 3 bedroom, 1½ bath, full basement, double carport, $105,000. Call owner at 479-2577 or 478-3226. Open House Saturday and Sunday 1-4. 385 Ivor Road.

DEEP COVE ACREAGE
Sunny 2½ acres. Lovely easy care gardens, 18x35 heated Swimming Pool with charming 3 bedroom, 2 bath home and separate guest cottage, etc. Owner 656-6355.

256 WATERFRONT PROPERTIES

JACK MEARS OAK BAY REALTY LTD.
Where Trust Is The Basis Of All Business
2194 OAK BAY 598-3321

1019 McCLURE (Fairfield) Only 2 Left

In this delightful smaller building located close to Christ Church Cathedral, parks and downtown. Featuring fireplaces, elevator, controlled entrance. 2 bedrooms, 1½ baths., dishwashers, garburators in kitchens. Ensuite laundries.
Open Tues. - Sat.
2:00 - 4:00
Call H. Blake
598-3321

TOD HOUSE OAK BAY

OPEN TUES. - SUN.
2:00 - 4:00
Only 8 Left
In this superb building located on the corner of Cadboro Bay Rd. and Hamiota. Masonary construction with thermopane throughout. Two bedroom, two bathroom suites completely equipped with all appliances including ensuite washers and dryers. Large brick heatilator fireplaces. Some sea and mountain views still available. $65,000 - $99,500.
W. MOHR H. WHILEY
598-3321

TOP FLOOR CORNER SUITE $23,500

Completely redecorated and new carpets throughout, neat one-bedroom suite with southern exposure. Elevator, controlled entrance. Low monthly upkeep. JACK MEARS 598-3321.

GOODWIN MANOR

Superb location between Windsor Park and Oak Bay Promenade. New on market, two-bedroom suite in steel and concrete building. Separate dining room. Two full bahrooms. Five major appliances including dishwasher, washer and dryer. $67,000. To view call BILL RICHARDS at 598-3321 or 595-6219.
Member
Relocation Services Canada

ARDMORE WATERFRONT

This property of 0.472 hectares (1.18 ac.), has a western exposure and 42.6 metres (142') of waterfrontage and a very accessable beach. The Saanich Inlet offers excellent swimming, boating, and fishing. The residence of about 126 sq. meters (1400 sq. ft.) offers three bedrooms, two bathrooms, living room with heatilator fireplace, seperate dining room, large kitchen. There is a large two car garage attached which could be converted to a family room. The basement has a bedroom and bathroom plus a playroom, the remainder remains undeveloped. The house is in need of redecoration and is being offered at $165,000.
PETER NASH 598-3321 592-3473
JACK MEARS
OAK BAY REALTY LTD.

EXCITING ONE OF A KIND

(Landsend Rd.), waterfront Dawson Way subdivision and waterview lots. Approx. 1 acre. By developer.
384-3155
R. Sartorius

LAKE COWICHAN WATERFRONT

Beautiful pebble beach facing southwest on Lake Cowichan, 238' of nice level frontage on 2.39 acres of land. 2 old buildings. Ideal for 2 families. Good value at $79,900. PLUS an adjoining vacant lot with 1.70 acres and 134' of frontage — again good value at $45,000. As water system and hydro passes through both properties. Phone Phil Le Mare res. 746-5460, or Wayne Griffiths, res. 746-6275 or office 746-5171.
H.W. DICKIE LTD.
70 GOV'T T.
DUNCAN, B.C. V9L 1A1

200' WATERFRONT, 2 ACRES Sooke Basin, corner Norwach and Pim Head Road, $42,000. Victoria Press Box 294.

SUNNY WATERFRONT, NORTH Shore, Cowichan Lake, road, and sundeck, $30,500. 287-9479.

256 WATERFRONT PROPERTIES

JACK MEARS OAK BAY REALTY LTD.
Where Trust Is The Basis Of All Business
2194 OAK BAY 598-3321

OCEAN VIEWS & BEACH ACCESS $79,000

Charming 14-year-old three-bedroomed home in the lovely Cordova Bay area. Fireplace in living room. Sliding glass doors from living and dining room onto sunny deck. Full high basement has recreation room with fireplace, another bedroom and bathroom. The lot is extra large but quite easy care. Exclusively listed with BARBARA BOLLI, 598-3321 or 595-0688.
Member
Relocation Services Canada

SAANICH INLET

Located on Mark Lane on west side of Saanich Peninsula, here is one of the last of the vacant waterfront lots in this area. High rocky lot with magnificent views. Deep water at shoreline. Price now $41,500, with terms. Wilfred Davis 479-1667 or 658-8884.
J. H. Whittome & Co. Ltd.
Royal Oak Branch

WATERFRONT
1-br Panabode at Kye Bay, Comox, B.C. Number 3 of 11 units, best beach on the east side of Vancouver Island. Your summer and winter hideaway. This is a cooperative. FP, $14,500. Trades, terms, and offers welcome. Must sell. Private. Mr. Sinclair at 388-4334.

2 BEDROOM FURNISHED cabin, on Gordon Beach Estates, $14,000, 477-6471 to view.

258 CONDOMINIUMS

RIM ROBERTS INVESTMENTS & MANAGEMENT LTD.
702-1175 DOUGLAS 388-6691

BEST BUY

Grosvenor Pl.
1342 HILLSIDE
$26,500 - $38,900
Open Daily 1-5 p.m.
Forst-free fridge
Moffat 24 auto. range
Washer and dryer in each suite
Low, low assessments
"Buying can be cheaper than renting", e.g. our "Studio." $1,325 Down plus Grant. Payments of less than $200 per month.
CALL J. MANTON 382-5211
P. MASON 477-9318

SPENCER CASTLE

OFFERING Luxurious Living

IN A EXCLUSIVE SETTING
Special Features include:
—Views with park like setting
—Luxurious interior appointments
—2 bedrooms, 2 baths
—steel and concrete construction
—heated pool, saunas, entertainment rooms.

Open Daily
1:30-5:00 p.m.
OR CALL
386-6762 384-4013
LANDMARK PROPERTIIES LTD.

Laurel Point

HARBOUR FRONT Luxury Condominiums $80,000 to $170,000

Spacious apartments with 1, 2 and 3 bedrooms and balconies. Some with den, fireplace, large patios, barbecues. Also luxury tri-level townhouses of 3000 square feet. Laurel Point facilities include its own library, clubrooms, workshop, swimming pool, saunas, underground parking.
5 minutes lovely walk to the Parliament Buildings and Empress Hotel. And, of course, your very own park in front — right on the water.
225 Belleville (3 blocks west of Parliament Bldgs.). On-site sales office; 386-7752 or call Cedric Steele Realty Ltd. 388-6258.

$22,900

"Nifty" little strata home at 848 Esquimalt Road. Cheerful and bright, 2nd floor, east side. Large LR-DR area, small bedroom, deluxe kitchen and bath. Large walk-in storage room in suite. $35.58 per month includes heating, garage parking, rec room, etc. ML 31148. ROY ANDERSON 385-3435.

ORCHARD HOUSE

667 Michigan St., near Beacon Hill Park. Spectacular seaview, 14th floor, S. side. Beautiful 1-BR unit. Asking $32,900. Anxious! Any offers?
ROY ANDERSON
P.R. BROWN & SONS LTD.
385-3435

JOFFRE MANOR

1121 ESQUIMALT ROAD
QUALITY CONDOMINIUMS
1-bedroom from $31,200
2-bedroom from $36,900
In new 20-suite building. Resident caretaker. Close to all amenities. Open Mon.-Sat., 1:30-5:30. Phone CLARE BROCK at 388-9662 or 598-3321.
JACK MEARS
OAK BAY REALTY LTD.

PARK PLACE 2605 WINDSOR RD.

Victoria's most
Luxurious condominium
Open to View 2-5 daily
Only 17 suites to share POOL, SAUNA, and RECREATION AREAS.
Secured underground parking.
Purchase direct from owners
598-2411 or evenings 598-4260
Courtesy to realtors
Greenbank Designs Ltd.

THE SAVOY
2-BEDROOM, DELUXE CONdominium, second floor, south exposure with four balconies, $61,500. Phone 384-0358.

BY OWNER — SPENCER CAStle, south east exposure, 1400 sq. ft., 2-bedrooms, 2 bathrooms, lovely grounds, covered pool. $74,900. 382-5518.

1 BEDROOM CONDOMINIUM, steel and concrete building, underground parking, appliances, drapes, low assessment, $25,500. 477-0695.

BARGAIN PRICE
Bachelor suite, 560' liveable floor area, $24,000. 478-6127.

258 CONDOMINIUMS

THE FINEST IN CUSTOM Condominium Living

PARKVIEW PLACE
928 Southgate St.
(Across From Beacon Hill Park)
—SEVEN Major Appliances
—Washer-dryer in each unit
—Recirculating fireplaces
—Your own kitchen window
Victoria's Very Best LOCATION
Open Mon. - Sat.
1:30 TO 4:30 P.M.
Landmark Properties Ltd.
386-6762

Park Pacific

Superior Luxury
2 BR and Den
Condominium
2 FULL BATHS
THE SAVOY
777 Blanshard
One of the finest view apartment homes in all Victoria — to the south Beacon Hill Park, The Straits and The Olympics — to the west the Inner Harbor, Parliament Buildings and the Sooke Hills — this exciting home is a rarity on the market. Priced to sell at $77,000 — below replacement cost in this superb steel and concrete hi-rise.
For further information and to view — call J. B. Young 388-6275 pager 805 or 383-4124.
Park Pacific Investments

WHY RENT?

A DOWN PAYMENT OF
$450
(With $1000 B.C. Gov't Grant)
A MONTHLY PAYMENT OF
$219.
(includes Principal, Interest, and Taxes)
INCREDIBLE PRICES
8% AHOP
MORTGAGE
AND AN INCOME OF
$700
QUALIFIES
You to Buy a Condominium Home at
Princess Maquinna
830 Esquimalt Rd.
COMPARE PRICES
1 bedroom from $28,900
2 bedroom from $34,700
2 bedroom and den from $35,600
AND WHAT'S MORE
we look after ALL LEGAL COSTS. Drapes, continuous clean Hot Point range, deluxe frost free fridge, balcony and sundeck, recreation facilities ARE ALL INCLUDED IN THE PRICE.
OPEN WEEKDAYS 9-12 and 1-4:30
SAT. and SUN. 1-5 P.M.
EVENINGS by Appointment
BYRON PRICE & Associates
385-2458

NORTHPORT
206-1571 MORTIMER
24 Suite condo — 2 bedrooms — 870 sq. ft. well cared for, close to University, shopping, etc. Small pets and children welcome. Vdr could carry 1st mortgage. Vacant and ready for new owner ... appliances and curtians incld. Offers on $37,900. Vdr anxious.
JOHN MORRY 384-8001 OR 592-9770

1. WALK TO BEACON HILL OR THE Waterfront. 2 bdrm deluxe in small friendly bldg, 2 full baths, lots of storage. Excellent value at $46,900.
2. LOW DOWN PAYMENT IS POSSIBLE ON THIS ¼ Bdrm condo in Passmore Place. Full price $39,900.
3. SWEEPING VIEWS from all your windows in this deluxe 2 bedroom, 2 full bath condo in superior cement and steel bldg. $74,900.
4. SIDNEY HOWNHOUSE Three bedrooms, 1½ baths, next to a park, offers quiet seclusion. Outstanding accommodation at $36,800.

Full particulars call "THE McGREGORS" 384-8001 or Res. 477-3675.

FORECLOSURE $24,500
2 bedroom condo, very spacious ground floor. Dining area off kitchen. Low, low down.
PETER TER VEER 384-8001 or 479-1588

Oakdale Estate
3960 Cedar Hill Road
At McKenzie 386-6762

2ND PHASE NOW OPEN

18 of Victoria's
BEST VALUE
CONDOMINIUMS
OPEN
Weekdays 1:30 P.M. to 6 P.M.
Weekends 1:00 P.M. to 5 P.M.
LANDMARK PROPERTIES LTD.
386-6762

WALK TO TOWN

This 1,050 sq. ft. 2-bedroom suite is within 2 blocks of town. Ground floor suite with excellent landscaping to ensure quietness and privacy. Large kitchen with eating area and dining room. Ensuite with shower. Stove, fridge and dishwasher incl. Price to sell at $43,900. ML 28214.
385-7721 KENT MacLEOD 595-4273
GARDNER REALTY LTD.

OPEN DAILY 2-4

924 COOK AT ROCKLAND
BRAND NEW 2 BEDROOM
USE YOUR $1000 GRANT
CORNER SUITE — 1½ BATHS
SPACIOUS KITCHEN WINDOW
PRICE ONLY $42,500
BOWDEN REALTY — 383-5524

MY-LOVELY-FURNITURE
OUR SWIMMING POOL
Yes, this beautiful furnished condominium is yours for low-low asking price of $48,900. Located in Royal Woods—McKenzie and Quadra. Call now for private showing by owner 479-1383.

BY OWNER $43,900
Deluxe, 2-Bdr., 1½ baths, 1100 sq. ft. superior construction condo. Sea, and Olympic Views. Underground and visitor parking. Hobby shop, sun roof, hydro pool, sauna. Quiet considerate owners. 384-8745.

BY OWNER SPACIOUS TWO bedroom, 1½ bathrooms, (14 units). No children or pets. Arrange own mortgage. $35,000. 479-7643.

258 CONDOMINIUMS

$23,000 BACHELOR PAD
Only the price is cheap — 1-bedroom suite close to town, city views, new carpeting, paint and paper. All this for less than $230 mo. (incl. P.I.T., heat and maintenance) with 10% down. Call to view.
DIANE FULLMER
385-7721 384-8075 pager 407
GARDNER REALTY LTD.

SPACIOUS 2 BEDROOM CONDOMINIUM WITH ENSUITE
This lovely condominium has loads of extras including stove, fridge, sundrapes, dishwasher, garburator, wallpaper etc. The owner is moving to the mainland, so act quickly. Asking $39,750. MLS 30431.
388-4434 RICK KINNIS 477-9394
Westmont Realty (1977) Ltd.
920 Hillside Ave.

OAK BAY WATERFRONT CONDOMINIUM
New! Luxurious! Concrete and brick with shake roof. All large rooms, private sauna, coutryard. About 2,800 sq. ft. total.
Exclusive with
JEANNIE DEWHURST
384-8001 or Res. 658-8980
Royal Trust

SACRIFICE SALE
2 BEDROOMS ONLY $31,900
Walk to town from this 3 yr. young unit on corner top floor with westerly view of city and Sooke Hills. $6900. down or less will handle.
BOWDEN REALTY — 383-5524

DELUXE CONDOMINIUM WITH sundeck, two bedrooms, two full sized bathrooms, eating area, kitchen, living room and dining room, beamed ceilings. Marked down to $42,500, all offers considered. Name your own downpayment. Open daily 382-8419.

MOVING — MUST SELL. Deluxe 2-bedroom, Rockland Avenue, walk to town, $44,600. Make an offer. 385-2567 or 477-3019.

RED PLUSH CARPET! Ground floor, cheerful 2-bedrooms 1½ baths, new, 21 suiter, $39,000. 382-5211.

259 TOWNHOUSES

ONLY $500!
Down Payment on approved credit.

8¾% INTEREST!
To keep 1st. year payments down. 9¼ second year. 9¾ per cent third year and the normal 10¼ per cent fourth and subsequent years.

LOOK!
Brand new townhouses of top construction and finish.

CONSIDER!
3 bedrooms. 2 bathrooms, citation kitchens, deep pile carpeting, covered parking.

TRADE!
Your home, lot, boat, camper. We'll give you a generous decision within 24 hours.

ALSO!
We'll very seriously consider any and all offers as to price terms or trade!

GENUINE!
Opportunity to make the best deal you'll be offered this year. Phone this very minute to:

George Blackburn
598-3321
Jack Mears
Oak Bay Realty Ltd.

FAMILY TOWNHOUSE
This large 3-level immaculate townhouse must be seen inside. Features 4 bedrooms, 1½ bathrooms, large family kitchen, L-shaped LR-DR and full basement (undeveloped). Backyard is secluded and well-treed with patio. Complex features swimming pool, sauna and games room. Fridge and range included at $52,900. Come and preview it with me.

ORCHARD HOUSE
I have three 1-bedroom units and one studio available now for immediate occupancy. One faces north on the 6th floor (overlooks city, legislative buildings, harbour), and the other three face south on the 12th, 15th and 16th floors (overlooks pool, park, mountains and ocean). Prices range from $27,000 to $34,900. MLS.
385-7721 DALE BRIGGS 592-3978
GARDNER REALTY LTD.

OPEN HOUSE DAILY 1-6, 946 Market St. (¾ mile to town). High quality 3-bedroom townhouse, 1½ baths, laundry room, sewing room, low taxes, low maintainence fee, close to all ammenities. $46,500. Call 382-9744.

SWIMMING POOL FOR SUMmer. Immaculate three-bedroom, townhome, fireplace, full basement, secluded patio. $45,900. 479-5602.

263 GARAGES FOR SALE, RENT OR WANTED

WANTED — STORAGE FOR CAR and furniture, 7 months only, 595-8560.

GARAGE WANTED TO RENT, TO work on a car, 112-743-5852.

265 HOUSES WANTED TO BUY

SINCERE PRIVATE CASH buyer is looking for an excellent view lot to build on, overlooking the city and sea. Or a good home with the same view not to exceed around 10 years old. 2500 to 3000 square feet, 3-bedrooms, preferrably no basement. In the Oak Bay, Gonzales, Fairfield, Mt. Tolmie or Cadboro Bay districts. And I stress this home must be in excellent condition and have an excellent view. Inquiries held in strict confidence. Apply Victoria Press Box 338.

WANTED COLWOOD LAKE
If you have a 2 or 3 bedroom, full basement house in Colwood Lake which you are thinking of selling, please give us a call. Price and possession flexible.
MARILYN MOORE or JO LENNOX
382-8015 478-2563
Homefinders, Wall & Redekop
386-2911

WANTED
SOUTH OAK BAY — 3 bdrm, 2 bathrm, full basement — call:
THE ZIEGLERS
592-1768 384-8075
PAGER 310
Seaspray Properties Ltd.
386-3124

CASH CLIENT
Urgently requires small 2 bdrm. home on bus line. Must be easy care and reasonably priced. BEN GREIG 386-6164 or 598-3105 Castle Properties Ltd.

ALBERTA FARMER
Urgently needs small two or three-bedroom retirement in quiet area. Cash to $80,000 prefers semi-rural but will consider town. BEN GREIG 386-6164 or 598-3105 Castle Properties Ltd.

HOUSES WANTED
Cash paid for your house if it is suitable for rental purposes. Call my agent Randy Small 385-1431. British American Realty Ltd.

MOVING — CAN'T SELL? NOW—IMMEDIATE CASH
PLAYFARE VENTURES 479-1383

268 LISTINGS WANTED

BROWN BROS. on BLANSHARD
"People Helping People"
PLANNING TO SELL? WE MAKE HOUSE CALLS (No Obligation)
385-8771 (anytime)

BUILDING LOTS WANTED 10,000 sq. ft. or better. 386-8121 9 a.m.-5 p.m. or 383-5825 5-7 p.m.

270 EXCHANGE REAL ESTATE

Cedric Steele Realty Ltd.
388-6258

TRADE!
We have apartment buildings, and an office building. Homes or commercial zoned property in exchange will be considered.
388-6258 592-3842 me
rcial zoned property in exchange will be considered.
Cedric Steele
388-6258 592-3842 Res.

3.6 ACRES WITH HOUSE PRESENTLY rented. Will make top notch subdivision when sewers are in. What have you in exchange?
S. PHILPS 386-2914

APPROXIMATELY 32,000 SQ. FT. of land, with large older home, to trade for condominium-townhouse or other property. Contact T. Davies, 388-9181.

SOMETHING DIFFERENT IN A quality townhome. Excellent downtown location. Consider trade on small home, land or revenue property. $54,900. 383-9126.

WILL CONSIDER MOTOR HOME, Car or anything of value as downpayment on New 3-bedroom home in Sooke, at $49,900 652-4286, 656-5944.

TRANSFERRED, WILL TRADE house in Ottawa for lot, house or townhouse in Victoria area. 112—743-5261.

WILL EXCHANGE EQUITY OF $30,000 in new 4 bedroom, South Oak Bay home, for building lot. 598-1709.

SPELL
IT
OUT

When you have something to sell, the easiest way to find a buyer is to spell it out in print! You do that by placing a low-cost in the newspaper, telling our Classified A readers what you have to sell. We'll help you Give us a call today. at 386-2121.

271 LOTS FOR SALE

CADBORO BAY
$37,000 and $39,000 in excess of 14,000 sq. ft. per lot.
JOHN F. COLWELL
388-6454 592-9828
REALSPAN PROPERTIES LTD.

Building lot in Pat Bay area, with water connections, $22,000.

½ acre plus; treed lot in quiet area of Deep Cove. Approved well. $27,900.

.75 acre in the quiet Chalet Road area of Deep Cove. Approved well. $29,000.
SPARLING REAL ESTATE
Betty DuTemple
656-5511 658-8130

10-ACRE VIEW LOTS CENTRAL SAANICH
NOW
$58,000-$62,500
$4000 down — $8500 down
RICK at DOUGLAS HAWKES LTD.
384-7128, Res. 477-7074

.49 ACRE
This newly sewered property could provide 2 lots plus a 2 bedroom full basement home, valued at $50,000 to $55,000. Full asking price $89,500. For details contact
388-4434 GERRY PARKER 595-4972
Westmont Realty (1977) Ltd.
920 Hillside Ave.

UPPER FOUL BAY ROAD
$31,500
Level building lot. Rear lane entry. Lot is 49.97x139.79 ft. For more details please call LYNETTE DELAHUNT at 592-2407.
WHYTE & GOWER
OAK BAY PROPERTIES LTD.
2227 Oak Bay Avenue

TURGOOSE POINT
Fully serviced with underground hydro and street lights, close to the ocean, minimum 8400 sq. ft. lots, from $23,500 direct from developer. 652-1194, Res. 652-2445.

HIGH DONCASTER — 2 NEWLY developed large secluded view lots. Many Oak trees. Fully serviced. Lot A over 11,000 sq. ft. $42,500. Lot B over 17,000 sq. ft. $39,900 Owner 479-6879.

ARDMORE .74 ACRE, CORNER Glenelg and Dogwood. Pine, arbutus, cedar. Partial sea view, cleared building site. First time advertised. $34,200. 479-7284.

BUILDING LOT
High Quadra, 73x120 approximately, among new homes, $28,500. Otto Leesment, 382-8937.

WILLIS POINT SEAVIEW LOT, 260 ft. to water with acces, power and phone of property line, $21,000. 652-1892.

MILL BAY, APPROX. 1-3 ACRE, seaview, water and power. $19,500. 658-5356.

BRENTWOOD BAY, LARGE LOT 70x110 on Damelard. 652-5837.

½-ACRE LOT AT WHIFFIN SPIT, $18,000. 642-3455.

66 BY 145 AVERAGE, $21,500 firm. Phone 479-3488.

271 LOTS FOR SALE

DEAN PARK ESTATES
Totally planned and controlled to protect its special environment and your investment. All one third acre lots priced from $28,000 to $49,000.
Located on the side of the mountain adjoining John Dean Provincial Park and overlooking the Dominion Agricultural Farm with views of the Straits of Georgia, Gulf Island and Mount Baker. Dean Park Estates is Vancouver Island's answer to Vancouver's world famous British Properties — features include complete underground services, own water supply, own sewer system, curbs and well-lit streets.
All offers dealt with in a most co-operative manner.
Nearly every lot in this development has at least a glimpse of the sea — over 70 sold.
Entrance close by Panorama Recreation Centre on East Saanich Road — From Pat Bay Highway — Turn off at McTavish.
OPEN DAILY
11 A.M. TO 4 P.M.
SALES OFFICE
656-7041
OR
GEORGE BLACK
382-2426
Pager 2883
ANOTHER QUALITY DEVELOPMENT FROM
Park Pacific

CAULTA HEIGHTS
SUPERB SITES FOR YOUR DREAM HOME
From Victoria, take Sooke Rd. ½ mile past Metchosin cutoff, left onto Fulton, right on Bexhill to Caulta Crescent.
For further information
Call N. Sewell
658-5713
UNSURPASSED VIEW LOTS

EXCITING
ONE OF A KIND
Dawson Way subdivision (Landsend Rd.) waterfront and waterview lots. Approx. 1 acre. By developer.
384-3155
R. Sartorius

INVESTIGATE TODAY! BEAUTIFUL CUL-DE-SAC CHOICE LOTS, ACT NOW!
Park-like, full underground services, lighting, curbs and paving. Area of fine homes. Llanfair Crescent off Wallace Drive, south of Marchant Road. See lot numbers and signs. From $34,500. Terms. Full details: Fred Marconi.
MARCONI REALTY
386-3941

CENTRAL SAANICH
COMMERCIAL (C5) approx. 5 acres. Great motel site.
RESIDENTIAL R1 approx. 4 acres.
ROW HOUSING DEVELOPMENT SITE, 33 units, ready to go.
384-1424 388-5464 pager 610
Smith, Dobson Estates Ltd.

GORGE WATERWAY
Fully serviced subdivision, above average sized lots, beautifully treed and sloping towards the water. Close to schools, churches, shopping centre, and golf course. A pleasant tranquil living environment from only $27,000. Direct from Developer. Phone anytime 388-9644.

GORDON HEAD
Lots for sale near UVIC, all schools and shopping. We supply floor plans and will build a house to suit your needs. Do some of the work yourself and save money. For information call Mrs. Pat Saulnier, Kasapi Const. Co. Ltd., 538 Dupplin Rd. at 386-6191 or 384-2197.

CENTRAL SAANICH
Attractive building lot facing south and west with valued features such as — level, in lawn, with sea glimpses, near access to sea, all services inc. sewer. Price $34,000. Wilfred Davis — 479-1667 or 658-8884.
J. H. Whittome & Co. Ltd.
Royal Oak Branch

DUPLEX LOT
1800 sq. ft. lot zoned for a duplex. Dog-leg at end of cul-de-sac. Needs approx. $2000 worth of blasting. Now offered at $29,000. First time on the market, plans available.
595-0927 Sue Warke 388-7557
CAPITAL CITY REALTY LTD.

HOUSE & 6 LOTS
House is on approx. 1.4 acre of land subdividable in seven lots of min. 7,200 sq. ft. Conditional approval has been obtained. The house would resell for $45,000. Asking $130,000 with excellent terms. Phone OLE KNUDSKOV 386-6164 or 479-2764. Castle Properties Ltd.

POTENTIAL 3 LOT SUBDIVISION
MINIMAL SERVICE COSTS WITH CONTRACT PRICE AVAILABLE.
DOUGLAS ST. AT CAMEO.
ASKING $66,000
RICK at DOUGLAS HAWKES Ltd.
384-7128. Res. 477-7074

LISTEN TO THE SURF
From this semi-waterfront lot 102'x256', across from Chesterman Beach. Nicely treed, level, driveway in, and building site cleared. Asking $19,900. Phone Richard Bartrop 390-2719 or Toll free Block Bros. Nanaimo 388-9240.

Lots For Sale
Full underground services. Nine lots available in Gordon head. Sandell Place off Edgelow. From $28,000. Call 385-6211; evenings, 479-0187.

EAST SOOKE, NEAR PIKE Road. 2 acres view property. Treed, secluded, water, driveway. $26,000. PETER BROWN or DAVID SCOTT, 385-3435.
P. R. BROWN & SONS LTD.

¾ ACRE
EAST SOOKE, OCEAN VIEW, $100 DOWN AND BALANCE TO OWNER at 10%. FULL PRICE $19,900. KLENMAN, TOWN & COUNTRY REALTY, 382-7276. RES. 592-9771.

CENTRAL SAANICH
Fully serviced lots, $23,500 to $28,500. See sign on location at 1891 Mt. Newton X Rd. for information phone 652-1739 or 652-1579.

TREED ½-ACRE SERVICED lots on quiet cul-de-sac, experimental farm area, close to all facilities and recreation centre. $31,000 to $33,000. 656-2269.

900 BLOCK FOUL BAY ROAD
In area of prestige homes, naturally treed, 70 ft. by 123 ft. One of a kind, $41,000. 592-4819.

19,000 SQ. FT. WATERVIEW LOT north Gordon Head. $39,500.
385-7721 DALE BRIGGS 592-3978
GARDNER REALTY LTD.

DEEP COVE — SUNNY TREED .83 acre, orchard, water, $29,900. 656-1708.

SHAWNIGAN LAKE, LARGE lot, ready to build on. $14,500. 592-9885.

BROADMEAD, ONE-THIRD acre, $36,000. 477-8506.

273 PROPERTY FOR SALE

Invest Now!
5 and 10 acre lots, new subdivision off Goward Rd. near observatory by Developer. $60,000 and up.
384-3155
R. Sartorius

HIGH HILLSIDE
11,439 sq. ft. of R3-2 zoned City property. Also plans for 10 unit Condominium or rental apartment. $110,000 value.
Joe Manton 382-5211
ROBERTS INVESTMENTS LTD.

1.78 ACRES WHICH CAN BE SUBdivided into 3 lots 83x298. Vendors will include subdivision costs, water hook-up and any fill required for perc. test. $28,000 each. Call:
385-7721 DALE BRIGGS 592-3978
GARDNER REALTY LTD.

TWO 2-ACRE LOTS FOR SALE, priced to sell. 383-8328 days.

274 PROPERTY WANTED

HAVE LAND OR PROJECT?
We are interested in buying land for subdivisions, site for high, medium or low density, or revenue projects in progress. Phone Kasapi Construction, 386-6191.

BUILDING LOTS WANTED 10,000 sq. ft. or better. 386-8121 9 a.m.-5 p.m. or 383-5825 5-7 p.m.

280 ACREAGE FOR SALE AND WANTED

AN EXCELLENT OPPORTUNITY TO PURCHASE APPROXIMATELY 16½ ACRES LOCATED WITHIN THE BOUNDARIES OF THE PROPOSED NEW REGIONAL TOWNSITE IN COLWOOD. Owner may consider some trade. For details call ALMER OLSON or BILL JENSEN, Royal Trust, 384-8001.

CHOICE
5 acre parcels only 6 miles rom downtown. True country settings in $55,000-$70,000 range. For viewing, please contact:
Giff Calvert 479-4593
NORMAN ROSS & ASSOCIATES LTD.
440-1070 DOUGLAS 382-6151

7.66 ACRES CORDOVA BAY RD.
$139,500
This magnificent heavily treed property is ideal for the discerning buyer wishing privacy and seclusion for a superb homesite overlooking the ocean with views of Mt. Baker. MLS31183.
For further information call:
M. A. Ruddy 656-4089
Park Pacific Inv. Ltd. 383-4124

LAND BARON COWICHAN STATION
40 Acres. Privacy. Seclusion. Views. $79,500. Make an offer. MLS. 30559.
CALL: JOHN HOLMS at 386-7521.
BOORMAN INVESTMENT CO.
612 FORT ST.

10 ACRES, $39,800 ONLY $2,900 DN.
Located on Koksilah River at Cobble Hill. Nice trees. Good soil.
CALL: 388-6876 — 479-1383

WE WOULD LIKE TO BUY 2-5 acres in the country. Approx. value $30,000. 592-6432, 8 a.m.-8 p.m.

285 UP-ISLAND PROPERTIES

MILL BAY
BY OWNER
Uniquely designed home, finished 6 months ago. This 3-bedroom house is sitting on 1.7 acres, near schools. Over 1900 sq. ft. of living space, 2 living rooms, sewing room, spacious kitchen, 2 full bathrooms, quality carpet throughout. 500 sq. ft. shop, plenty of storage. $68,500. 743-9438 or 743-9890.

SHAWNIGAN LAKE COUNTRY CLUB
80x115 lot ready for building, close to clubhouse and on watermain. Membership included. Free boating, swimming, golf, tennis, etc. Full Price only $14,900. MLS.
656-4000 Saanich Peninsula Properties Ltd. 656-2427

MILL BAY-COBBLE HILL
$39,800 — 10 ACRES
ONLY $2,900 DOWN
NICE TREES — SOIL. 479-1383

$24,500. 2 BEDROOM TOWNhouse. Well cared for. $3,000 below cost. Box 1618, Parksville, B.C. 248-5462.

BUCCANEER BEACH, ½-ACRE treed lot with cottage, hydro, water. Offers. $18,485. 479-1203.

290 FARMS FOR SALE AND WANTED

SINCE 1887
Pemberton, Holmes Ltd.
1000 Gov't. St. 384-8124

ROBIN HILL FARM
A perfect place with an old-fashioned 2 storey home of great charm. Woods, rolling meadows, limestone hill, cedar snake fences, in and out drive from Chilco (off Atkins) and on to Trans Canada opp. Thetis Lake Park. Sheep barns, cattle barns & old barns. Riding ring. 11½ to 12 acres in two lots. Asking $195,000 and will talk terms.
DESMOND HOLMES
384-8124 478-1227

293 GULF ISLAND PROPERTIES

3 Beautiful Lots
SALT SPRING ISLAND
$11,900 EACH. 388-6876

294 MAINLAND AND OUT OF PROVINCE PROPERTIES

BY OWNER
Arizona R.V. Lots. Live up to 364 days per yr. No perm. visa reqd. All utilities, golf, pool, sauna. Can arrange Ore. tax exempt. on R.V. 5th wh. or mtr. hms. $600 U.S. eq. dn. $77 U.S. eq. mo. Full brochures on request, $10 or call 503-636-2738, write 555 Country Club Rd. Lake Oswego, OR 97034.

TWO ACRE FARM IN GRAND Forks Valley, 3 bedroom house, workshop, barn, chicken house, woodshed. Acreage fenced and irrigated. $54,000. 384-5483.

SELL IT
FAST
THROUGH
CLASSIFIED
DIAL 386-2121

Deaths and funerals

305 DEATHS and FUNERALS

CHEUNG — On March 2, 1978 at the Royal Jubilee Hospital, Sun Cheung aged 57 years, born in Canton, China, coming to Victoria from Hong Kong in 1968. He is survived by his loving wife, Get Ching, at the residence; 1 daughter, Mrs. Fern Yuen of Victoria; 2 sons, Hing and Sing of Victoria; 4 grandsons, Alexander, Wesley, Douglas and Benjamin; 3 granddaughters, Susan, Linda and Catharine; 1 sister in Canton, China; 1 nephew and 2 nieces in China. He worked at Fairway's Super Market.
Funeral service at McCall Bros. FLORAL CHAPEL, Johnson & Vancouver Sts. on Thursday, March 9 at 12:00 noon with the Rev. S. Lee officiating. Interment at Royal Oak Burial Park.

CLEVERDON—On March 3, 1978, Percy Stanley Cleverdon of Victoria, B.C., passed away into the Kingdom of Heaven at age 84. He is held in loving memory by his son, Richard Cleverdon, Australia; daughter, Mrs. C. I. (Constance) Biegler (Saudia Arabia); three grandchildren, Lynn, Wayne and Chris, and five great-grandchildren. Percy was a member of The Masons of Quebec and Lions Club for over 24 years.
Memorial Service will be held on Wednesday at 2:30 p.m. in the Church of Our Lord at Humboldt and Blanshard St. Reverend J. S. Clarke officiating. In lieu of flowers donations to the B.C. Heart Fund or the Cancer Society will be gratefully appreciated. May God bless him and keep him in ever lasting peace and love in the House of the Lord. Special appreciation is given to Fred and Irene Atkinson and his other friends for their kindness and warmth, filling his twilight years with love and joy. Arrangements through the Memorial Society of B.C. and First Memorial Services Ltd.

COOPER — In Gorge Road Hospital, on March 5th, 1978, Mrs. Anastasia Maude Cooper, age 82 years. Born in Placentia Bay, Newfoundland and has been a resident of Esquimalt, B.C. for the past 52 years, late residence, 1228 Effingham Street. She leaves her loving husband, John Edward Cooper at the residence. 4 sons, Gordon, View Royal, Edward, Colwood, Allen, Colwood and Gary, Esquimalt; 5 daughters, Mrs. G. (Jacqueline) norby, Edmonton, Alberta, Mrs. B. (Joan) Cross, Esquimalt, Mrs. S. (Gladys) Cudby, Marygold Dist., Mrs. June Akehurst, Oak Bay and Mrs. C. (Pearl)Harper, Colwood. 43 grandchildren, 25 great grandchildren, 26 great great grandchildren; her sister, Mrs. Frances Malton, Garnish, Newfoundland, 2 nieces in Halifax, Nova Scotia.
Services will be held in Sands Funeral of Heather, Colwood, B.C., on Wednesday, March 8th, 1978 at 1:00 p.m. Rev. David R. Stiven officiating, interment, Hatley Memorial Gardens.
SANDS — COLWOOD

DELVES — March 3, 1978, James Herbert Delves, aged 77 years of CNIB, Calgary. He is survived by his son Trent of Calgary, 4 grandchildren, 2 sisters, Mrs. John (Grace) Parsonage, Maple Creek, Saskatchewan and Mrs. Emmitt (Mollie) Horning, Burnaby, B.C. He was predeceased by his wife Betty in Dec. 1977. Services Wednesday, March 8 at 1 p.m. at the Chapel on the Hill, 1708 16th Ave., North West, Calgary. Cy Foster — Gooder Funeral Service. Cremation. In lieu of flowers donations may be made to the CNIB, 1260 Memorial Drive, North East, Calgary.

ELSEY — Anne Donaldson age 85, passed away in Santa Fe, New Mexico. Preceded in death by her husband Charles Elsey and son John G. Elsey. Mother of Mrs. Robert (Jean) Doddrige, Santa Fe, New Mexico, sister of James R. Donaldson, Victoria, B.C., aunt of Mrs George Bridges, Victoria, B.C., and Glen Snowden, Vancouver, B.C., 4 grandchildren and 6 great grand children. Member of O.E.S. No. 209 and the First Presbyterian Church, former member of Broadview Chapter of Orthopedic Guild, Order of Amaranth Rainbow Club.
Service Friday 11 a.m. at Arthur A. Wright Funeral Home Seattle, Washington. In lieu of flowers family suggests memorials to the Children's Orthopedic Hospital Seattle, Washington.

FIELD — John E. of Oak Bay, peacefully in his sleep, March 5, 1978. Aged 85 years. Survived by his loving wife Lillian, 1 son, John of Regina, 4 grandchildren, Linda and Lisa of Regina, John and Susan of Toronto, 1 brother Hubert of Vancouver, 4 cousins. Mr. Field served overseas in the 48th Battalion 1st World War. Member of the Brittania Branch Legion No. 7, also Masonic Lodge Camosun No. 60.
Private family service will be held. Flowers gratefully declined, those so desiring may contribute to the Canadian Cancer Society. Arrangements through First Memorial Services Ltd.

HORYNA — Accidentally on Feb. 28, 1978, Gunter Horyna, of Youbou, B.C., age 32. Survived by his loving parents Joses and Annelie Horyna, of Youbou; his sister Astrid; and nieces Tara and Tanya.
A Lutheran Memorial Service will be held at the Youbou Church on Thursday, March 9, at 1:30 p.m., Pastor Hill officiating. In lieu of flowers donations to the Heart Foundation would be appreciated.

JOHN—Peacefully at Lady Minto Gulf Island Hospital, Salt Spring Island, B.C., on March 5th, 1978, Mrs. Mamie Ellen John, aged 87 years. Born in Portage la Prairie, Manitoba, a pioneer resident of North Saanich and Sidney, B.C. Predeceased by her husband, Elmer, in 1964. She leaves her sons, Glen, Sidney, B.C., Douglas, Salt Spring Island, B.C., James, Halifax, Nova Scotia, and Arthur, Connecticut, U.S.A.; 11 grandchildren; one great-grandchild; sisters, Mrs. E. A. (Etta) Wright, Victoria, B.C., Mrs. A. P. (Olive) Robertson, Qualicum, B.C.; sister-in-law, Miss Edna John, Victoria, B.C.
Service in the Sands Chapel of Roses, Sidney, B.C., on Tuesday, March 7th, 1978, at 3:00 p.m. Rev. Robert Sansom officiating. Interment in Holy Trinity Cemetery. Flowers gratefully declined, those so desiring may contribute to the Canadian Cancer Society, 857 Caledonia Ave., Victoria, B.C.
SANDS — SIDNEY

KERSTENS — In Victoria on March 5, 1978, Thelma Rachel Kerstens in her 80th year of 14 Gorge Rd. West, born in Lillioet, B.C. and resident here for 20 years. Widow of Henry Peter Kerstens, she leaves 2 daughters, Mrs. Henrietta Starr of Victoria and Mrs. Joan Marie Bredo of Parksville; 1 grandson Sean; 2 brothers, Cyril and Nick Duguid and 1 sister, Patricia Thommassen. Special thanks to Dr. J. R. Wilson and staff at South Block 2, Royal Jubilee Hospital.
Funeral service in the FAMILY CHAPEL of McCall Bros. on Wed., March 8 at 1:00 p.m. Interment at Royal Oak Burial Park.

McINTOSH — Friday, March 3, 1978, Miss Jean Isabelle McIntosh late of 102-2305 Victoria Ave., Regina. Passed away in a local Hospital after a lengthy illness. Predeceased by her parents and half brother George B. Cameron of Bulyea, Saskatchewan. Miss McIntosh is survived by 4 sisters: Mrs. C. H. J. (Marion) Burrows, The Misses Mary, Grace and Margaret McIntosh all of Regina, one brother W. Gordon McIntosh, Victoria, B.C. One niece Mrs. Gordon Ferguson, Surrey, B.C. Three nephews, John A. Cameron, North Burnaby, B.C., Douglas Cameron, North Delta, B.C. and Don Cameron, Bulyea, Saskatchewan, several great nieces and nephews.
Funeral service will be held on Tuesday, March 7, 1978, at 1:30 p.m. Speers Funeral Chapel with Rev. C. L. Barbour officiating. Interment in Riverside Memorial Park, flowers most gratefully declined, friends so wishing may make donations in Memoriam to Knox Metropolitan United Church Memorial Fund, The Canadian Arthritis and Rheumatism Society, No. 4-1651 11th Ave. Regina or to the Charity of their choice.

305 DEATHS and FUNERALS

McMULLEN — Violet Carrie of Victoria, passed away March 5, 1978, aged 59 years. Survived by 1 son, Eric and daughter-in-law, Teena. 3 grandchildren. 1 brother, Mr. John Burgess, Piapot, Saskatchewan. Mother-in-law, Mrs. Annie McMullen.
Funeral service will be held Wednesday, March 8 at 2:00 p.m. in Church of Latter Day Saints, 2990 Quadra Street. Interment Royal Oak Burial Park. In lieu of flowers donations to the Multiple Scelerosis Society of Victoria would be appreciated. Arrangements through the Memorial Society of B.C. and First Memorial Services Ltd.

OAKLEY — Suddenly in the Lyon's Gate Hospital, North Vancouver, on the 4th March, 1978. Reginald Victor Oakley, age 66 years, born in Bishop Stortford, England. Survived by his loving children of Victoria, and sister in England. Having served in the newspaper industry for over 50 years.
Following cremation a Memorial Service is being held at the St. Andrew's Anglican Church, 3rd St. Sidney, B.C. on the 8th March, 1978, at 11 a.m. Rev. Robert Sansom officiating.

SIBLEY — On March 4, 1978 at Gorge Rd. Hospital, Mrs. Alice Gertrude Sibley, aged 92 years, beloved wife of George Sibley of 203-2926 Harriet Rd. Born in England, Mrs. Sibley has been a resident of Victoria for the past 52 years. She is survived by her husband, son-in-law and three grandchildren in Vancouver.
Funeral services will be held at 11:00 a.m. Wednesday, March 8th in Hayward's Thomson and Irving Funeral Chapel, 1625 Quadra St. Interment will be in Hatley Memorial Gardens.

STURGEON—Suddenly in Victoria on March 4, 1978, Mr. Kenneth Manhard Sturgeon, aged 74 years. Born in Lyn, Ontario, and had been a resident of Victoria for the past 39 years, late residence, 3700 Richmond Rd. He is survived by his loving wife, Evelyn; son Ross and wife Marjorie of Prince George, B.C.; daughter Shirley and husband Ralph Pennell of Victoria; 11 grandsons and seven great-grandchildren. He will be remembered by his many friends through his work as church officer of St. Aidan's Church and as a teacher in Greater Victoria.
Funeral service on Wednesday, March 8, at 2:00 p.m. in St. Aidan's Church, 1691 Broadmead, with the Rev. Rae Allen officiating. Interment to follow at Royal Oak Burial Park. McCall Bros. Funeral Directors in charge of arrangements.

WARD — Born Nov. 8th, 1915 in Victoria, B.C., passed away March 5th 1978 in Vancouver, B.C. Donald Gregory Ward of 7163 Elliott St. Vancouver, leaves his loving wife, Gladys, also one son, gregory, at home; two daughters, Jeanette McCarthy, Portland Oregon, Lucille Ward of Burnaby; one granddaughter, Kimbely of Portland, Oregon; two brothers, Robert of Ladysmith, B.C., Walter of Victoria, B.C.; four sisters Mary Greenwell, Lake Cowichan, B.C., Teresa Noble, Victoria, B.C. Lucille Gee, North Vancouver, Barbara Miller, Richmond, B.C. Also 22 nieces and nephews. The deceased was a member of Vancouver Airport Yacht Club, Richmond, B.C.
Funeral Mass will be celebrated Thursday, March 9th, 1978 at 10 a.m. in St. Anthony's (Marpole) Church 73rd Ave. and Montcalm St., Vancouver. Rev. F. J. Nash celebrant. Interment Ocean View Burial Park. Kearney Funeral Director.

WATSON — In Victoria, BC. on March 1st, 1978, Mrs. E. Jane Watson, aged 86 years, born in Victoria, late residence 10 Midwood Rd., View Royal, B.C. She leaves her son and daughter-in-law, Fred M. and Eileen Watson; grandson, Frank Watson; brother, Lary MacKay, all of Victoria; several nieces and nephews; and sisters-in-law, Lilly and Mabel MacKay, Victoria, and Maureen MacKay, Vancouver, B.C.
Private family service was held in the Sands Mortuary Limited "Family Chapel of Memories" on Monday, March 6th 1978 at 11:00 a.m. Rev Father Maurice Costelloe officiated. Cremation. In lieu of flowers those so desiring may contribute to the G. R. Pearkes Clinic for Handicapped Children, 3970 Haro Rd., Saanich, B.C.
SANDS—VICTORIA

WILCOX — In Victoria, B.C. on March 5th, 1978, Miss Irene Frances Wilcox, age 73 years. Born in Bristol, England, late residence, 630 Foul Bay Road. She leaves her niece, Mrs. Rose Copp, Chemainus, B.C., grand nieces, Laurie, Lynn and Cindy, her aunt, Mrs. Ann Oliver, Sidney, BC.
Service in the Sands Mortuary Limited "Memorial Chapel of Chimes" on Wednesday, March 8th, 1978 at 1:00 p.m. Rev. Father Joseph B. Jackson officiating. Cremation. Flowers gratefuly declined. Those so desiring may contribute to the B.C. Heart Foundation, 1008 Blanshard Street, Victoria, B.C.
SANDS—VICTORIA

YOUNG — Hilary Dorothea at the Gorge Road Hospital on March 5, 1978 in her 75th year, a longtime resident of Victoria, late of 205 Wilson St. Born in Twyford, Somerset, England. An active member of the Victoria Theatrical Society. Survived by her daughter in California and her son in Europe.
Funeral service will be held Thursday, March 9th at 10 a.m. in St. Saviour's Anglican Church, 310 Henry St. with G. A. Cedric Jones officiating. Cremation. CUNNINGHAM FUNERAL CHAPEL in charge of arrangements.

309 IN MEMORIAM

ARMSTRONG — In loving memory of my husband Arthur who left us March 3, 1976.
We think of you always.
—Your dear wife, Queenie and daughters, Patricia, Barbara, Mary and Betty.

McLEAN — In loving memory of our wife, mother and grandmother, Olive who passed away March 6, 1976.
Loving and kind in all her ways,
Upright and just to the end of her days;
Sincere and true; in her heart and mind.
Beautiful memories she left behind.
Ed, Pat, Win, David, John and Christine.

TERRY — In loving memory of a dear wife, mother and grandmother, Nancy, who passed away one year ago today, March 7th, 1977.
The day Thou gavest, Lord, had ended and darkness fell at Thy behest.
—Sadly missed by your loving husband, Bill, daughter, Shirley, son, Richard and grandchildren, Ronnie and Chrissie.—Till we meet again.

THEY SHALL GROW NOT OLD AS WE WHO ARE LEFT GROW OLD, AGE SHALL NOT WEARY THEM, NOR THE YEARS CONDEMN, AT THE GOING DOWN OF THE SUN, AND IN THE MORNING, WE WILL REMEMBER THEM.
WITH GRATITUDE, SANDS

310 FUNERAL DIRECTORS

McCall's
TUESDAY
ROSKELLEY, Miss Gwendoyn D.
10:00 a.m.—FLORAL CHAPEL
WEDNESDAY
STURGEON, Mr. Kenneth Manhard
2:00 p.m.—ST. AIDAN'S UNITED CHURCH
THURSDAY
CHEUNG, Mr. Sun
12:00 noon—FLORAL CHAPEL
TO BE ANNOUNCED
RUNDLE, Mrs. Hattie
KERSTENS, Mrs. Thelma
McCALL BROS.
Floral Funeral Chapels
385-4465

CUNNINGHAM FUNERAL CHAPEL
1155 FORT ST.
Phone 384-5512 or 384-8626
Offering dignified moderate service for all. Geo. S. Cunningham, owner, manager.

310 FUNERAL DIRECTORS

Sands
COMMUNITY CHAPELS DEDICATED TO SERVING Vancouver Island Families
HERE WHEN YOU NEED US
Your Seven Community Chapels

VICTORIA	388-5155
SIDNEY	656-2932
COLWOOD	478-3821
DUNCAN	746-5212
LADYSMITH	245-2331
NANAIMO	753-2032

We Care About Vancouver Island Families
Sands

Hayward's (B.C. Funeral Co.) Thomson & Irving
Funeral Chapels
1625 Quadra St.
386-3505

FIRST MEMORIAL SERVICES
Serving the Public and Exclusive Undertakers for the Memorial Society of B.C. 458-5244.

311 MONUMENTALS

MORTIMER'S
Monumental Works
FOUNDED 1877
709 KINGS RD. (at Douglas)
383-6421

STEWART MONUMENTAL Works Ltd.
ESTABLISHED 1896
Marble fireplace and tabletops
1403 May St. 384-3452
Memorial of Distinction

SELL IT
FAST
THROUGH
CLASSIFIED
DIAL 386-2121

NOTICE TO CREDITORS
In the matter of the estate of Robert John Vogan, deceased.
CREDITORS and others having claims against the above Estate are required to send full particulars of such claims to Canada Permanent Trust Company, 1125 Douglas Street, Victoria, British Columbia, on or before the 4th day of April, 1978, after which date the Estate's assets will be distributed, having regard only to claims of which the Executor shall then have received notice
CANADA PERMANENT TRUST COMPANY,
Executor
By its solicitors
Randall, Meyer Pollard & Fuller

Flowers say you care, share, remember.
For a complete selection of sympathy flowers, call your FTD Florist
FTD
Your Extra Touch Florists™

LUNDS
926 FORT ST.
HIGHLY IMPORTANT ESTATE ANTIQUE AUCTION
TONIGHT—7 P.M.
To Close the Estates of
MRS. NORMA MACDONALD
MISS FRANCES JORDAN
formerly of the
OAK BAY BEACH HOTEL
also the late
MRS. M. B. DOBBIE
MRS. N. K. BARNES
and selling for
CAPT. & MRS. J. A. H. POOLE
MRS. NANCY DONEGANI
including
ASIAN-CHINESE RUGS
GEO.-VICTORIAN FURNISHINGS
QUALITY PAINTINGS (GROUP OF SEVEN, ETC.)
GEORGIAN SILVER
ESTATE JEWELRY
DISC MUSIC BOXES
VIEW
SALE DAY UNTIL 4 P.M.
See Weekend Papers for more complete particulars of this fine SALE.
LUNDS AUCTIONEERS & APPRAISERS PHONE 386-330

NOTICE TO CREDITORS AND OTHERS
NOTICE IS HEREBY GIVEN that creditors and others having claims against the estate of HERBERT DELTON VAN BUSKIRK, deceased, formerly of 1731 Donnelly Avenue, Victoria, B.C. are hereby required to send them to the undersigned executrix at Suite 305, 1020 Government Street, Victoria, B.C. on or before the 28th day of March, 1978, after which date the executrix will distribute the assets of the said estate among the parties entitled thereto, having regard only to the claims to which she then has notice.
ANNIE VAN BUSKIRK
Executrix
CAMPBELL, DONEGANI

NOTICE TO CREDITORS
In the matter of the estate of Dominator Valcourt, deceased, late of 2522 Trans Canada Highway, Victoria, B.C.
NOTICE IS HEREBY GIVEN that creditors and others having claims against the estate of the abovenamed deceased are hereby required to send them to the undersigned Executor at No. 201, 1920 Sooke Road, Victoria, B.C., before the 11th day of April, A.D. 1978, after which date the Executor will distribute the said estate among the parties entitled thereto, having regard only to the claims of which he then has notice.
EUGENE JOSEPH DION
Executor
By His Solicitor,
EDMUND O. ROGERS

NOTICE TO CREDITORS
IN THE MATTER OF THE ESTATE OF LUCY ANNA SUTHERLAND, Housewife, late of 1000 Joan Crescent, Victoria, British Columbia, Deceased.
NOTICE IS HEREBY GIVEN that creditors and others having claims against the estate of the abovenamed deceased who died at Victoria, British Columbia, on December 13, 1977, are required to forward full particulars of such claims to Montreal Trust Company, 1057 Fort Street, Victoria, B.C. V8V 3K6, on or before the 1st day of April, 1978, after which date the estate's assets will be distributed, having regard only to claims of which the Executor shall then have notice.
MONTREAL TRUST COMPANY
Executor
By its Solicitors
VAN CUYLENBORG & GRAY

OK
GT RETREAD SPECTACULAR

OK
ECONOMY CARS
550x12—A78x12
600x12—A78x13
600x13—B78x14
650x13
17.95
COMPACT CARS
700x13—C78x13
645x14—C78x14
695x14—D78x14
18.95
INTERMEDIATE CARS
E78x14
F78x14
F78x15
19.95
STANDARD SIZE
G78x14
G78x15
20.95
STATION WAGONS
H78x14
H78x15
21.95
TIRE GUARANTEE
For workmanship and tire defect
PROFESSIONAL AUTOMOTIVE SERVICE
• WHEEL BALANCING
• WHEEL ALIGNMENT
• SHOCK ABSORBERS
386-3156
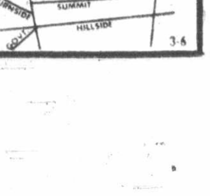

3-6

—CP

Forceful education

Bruce Farrand, Garth Armstrong, Kent May and Mike Wylie move forces in second battle of series of war games held at Old Fort York in Toronto. Fourteen guards took part. Battles are to promote understanding of Napoleonic tactics and appreciation of responsibilities of commanders.

Wider government cultural role in independence

Anglos like fox—Laurin

MONTREAL (CP) — Camille Laurin, Quebec's cultural development minister, says the province's English-speaking minority is like a "fox in the hen house," and only government intervention can dampen the minority's threat to the cultural survival of French-speaking Quebecers.

In the cover story of the March issue of *Ici Quebec*, a pro-independence monthly, Laurin is quoted as saying that 80 per cent of the Quebec economy is controlled by non-francophones and "this domination is particularly marked in the cultural domain."

The provincial government, says Laurin, is "the only capitalist" available to the French-speaking majority, and it will intervene in the cultural domain "expanding what is French while diminishing what is English.

Such measures will be contained in the government's white paper on cultural development, Laurin said, and the policy "will intervene within our jurisdiction on all the points where it is possible and necessary to intervene."

Last week Laurin reacted vigorously to a *Maclean's* magazine report which said the white paper "would mean a new Quebec in which the degree of state control would surpass anything known in North America."

The minister described the *Maclean's* article as "false, distorted and vicious" and raised a question of privilege on the matter in the Quebec National Assembly.

However, David Thomas, a journalist who once considered running as a Parti Quebecois candidate and who wrote the *Maclean's* story, pointed out that Laurin did not deny his account. Rather, the minister only denounced it.

Thomas said he had not intended to depict Laurin as a Fascist, adding that expressions such as "New Order" and references to "compulsory assimilation" of anglophones had been added to his story by the magazine's editors in Toronto.

The *Maclean's* story said the government was considering involvement in book publishing, the cinema and other "cultural industries," a ban on the purchase of Quebec antiques and religious art works by American and English-Canadian dealers, creation of a Quebec news agency to replace the French-language service of Canadian Press, and an upgrading of the Radio-Quebec television network to compete with the CBC.

Coincidentally, at about the same time the magazine story appeared, the report of a government-commissioned study group on the print media was leaked to the press.

That report recommended that changes of ownership of Quebec newspapers be subject to government regulation in the same manner as ownership changes in radio and television. The aim would be to prevent increased concentration of ownership and to ensure that majority ownership of newspapers remained within the province.

The government is not bound to accept the study group's recommendations, and Communications Minister Louis O'Neil has had no comment on the report.

The *Ici Quebec* story is a transcript of an interview with Laurin by oldtime separatist Marcel Chaput, entitled *Camille Laurin's Battle*.

"Politics is the art of the possible," Laurin said, adding that Bill 101, the government's French language charter, "is only one step towards a Quebec which is much more French."

Chaput said Bill 101 established the right of Quebecers to be served and informed in French, "but nowhere does it speak of the duty of anglophones to respect that right."

"I think that if we had been more severe, more complete, a certain proportion of the French-speaking electorate would not have gone along," Laurin replied.

"It will be brought about because of a position of strength, not fine sentiments and Canadian unity. In politics, Mr. Chaput, I believe only in positions of strength."

Laurin says a sense of "British fair play" would prevent English Canada from oppressing its French-speaking minority after Quebec independence.

"I have a lot of confidence in British fair-play," Laurin told reporters on the flight home following a visit last week to Sudbury, Ont., where he spoke to the French-Canadian Association of Ontario.

Benefits in NDP budget

Tax cuts, jobs push for Saskatchewan

REGINA (CP) — Lower taxes, a program to create jobs and moves to stimulate the economy provided the good news in the 1978-79 Saskatchewan budget, presented to the legislature Monday by Finance Minister Walter Smishek.

The bad news was higher taxes on alcohol and tobacco.

Smishek announced he was lowering personal income taxes, increasing property improvement grants, lowering automobile insurance, raising the level at which the sales tax applied and holding utility rate increases to a minimum

Smishek also announced details of the NDP government's revenue-sharing scheme to tie municipal revenues to provincial income, and details on a trust fund to handle the expenditure of revenue from non-renewable resources.

He produced a six-point job creation program and announced a program of capital works to stimulate the economy.

Smishek's $1.7 billion budget predicts a deficit of $44 million, which he said would be covered by surplus funds built up in more buoyant years in the early part of the decade.

The tax on alcoholic beverages goes to 10 per cent from five per cent effective April 1. Effective immediately, the price of a package of 25 cigarettes increases by four cents. Taxes on cigars and packages of tobacco are also increased.

Smishek lowered personal income taxes 9.5 per cent and added cash reductions of $40 for each taxpayer and $30 for each dependent child, to be reduced as income rises.

The lower taxes will put $34 million into the pockets of Saskatchewan residents and take 22,000 people off the tax rolls.

Smishek said the combined tax benefits would save taxpayers about $52 million and give Saskatchewan the lowest income taxes for low- and middle-income earners.

The $200 property improvement grant to each homeowner after municipal property taxes are paid will increase to $230 this year. Grants for farmers and small businesses will also increase.

Due to fewer accidents and fewer injuries, auto insurance rates would drop an average of five per cent May 1, he said.

Senior citizens got an increase of 25 per cent under the Saskatchewan income plan, plus additional help for nursing-home care and home repairs.

The six-point job creation program covered government building projects, investments from the new heritage fund, programs to stimulate small business and industry, employment programs for young people, grants to local governments for job-creating projects and contingency plans for more projects if unemployment increases.

Ottawa pushing cash-split shift

OTTAWA (CP) — Federal Welfare Minister Monique Begin met provincial welfare ministers Monday in an attempt to sell them on a new method of financing social services.

Ottawa proposes to scrap the current 50-50 cost-sharing arrangement and replace it with lump sum payments from the federal government to the provinces.

Under the new block-funding proposal, federal contributions to the provinces would be based on a formula that takes into account provincial populations and economic growth.

The block-funding proposal would apply to services such as day care, transportation for the disabled, family planning or any new social services launched by the provinces.

The 50-50 cost-sharing would continue to apply to basic income maintenance programs such as welfare so Ottawa could continue to provide more money to provinces with higher unemployment rates and greater welfare costs.

If the provinces agree to the block-funding proposal at the two-day closed federal-provincial meeting which ends Tuesday, Ottawa will introduce a bill implementing the new financial arrangement effective April 1. Federal officials estimate the arrangement would cost Ottawa $575 million in the first year of operation.

Federal officials say the new proposal would give the provinces more autonomy in setting their social service priorities and would give the federal government more control over how much it spends on social services.

Sir George Williams crisis resurrected

Response to report: death plots doubtful

MONTREAL (CP) — A published report that said black radicals plotted the assassination of two Montreal university professors in 1971 was met with skepticism Monday.

"If it's true, it certainly was a very well-kept secret," freelance journalist Iris McCracken said in response to a Toronto *Sun* report that the plot was to coincide with an armed revolt in the Caribbean island of Dominica.

Miss McCracken, who is Montreal representative for the Toronto-based black newspaper *Contrast*, said she talked with some people since reading the report who "seem to be as clueless about it as I am."

The Toronto *Sun* report is based on copies of transcripts which it says were secretly recorded by Warren Hart, a self-professed RCMP informer.

It said the planned killings and insurrection were part of a scheme to disrupt the trials of radical black leader Rosie Douglas and other Caribbean students charged with destroying a $2-million computer at Montreal's Sir George Williams University.

The university has since merged with Loyola University to become Concordia University.

Michael Pennycooke, president of the Caribbean Students Union at Concordia, said, "We are skeptical as to the whole validity of this man's (Hart's) comments."

"He may be making publicity for himself," Pennycooke said, adding that Hart apparently contradicted himself in a recent interview that black groups in Montreal with which he was associated "were the most non-violent he had ever met."

A relative of Brenda Dickinson-Dash, who was charged in connection with the computer destruction, said the report was "absolutely unfounded."

"The thing that happened at Sir George had nothing to do with that," added the relative who wished to remain unidentified.

The report identified the intended victims as Prof. Perry Anderson, who had been accused of racism by black students at Sir George Williams, and another professor identified only as O'Brien.

Dr. John O'Brien, rector of Concordia, said Monday he heard vague references in 1971 to a plot to murder him but he was uncertain how seriously police took the reports at the time.

Quebec City girl new teen queen

TORONTO (CP) — Julie Simoneau, 17, Miss Teen Quebec City, won the 1978 Miss Teen Canada pageant Monday.

In her address to judges before the winner was announced, Miss Simoneau spoke in French about the value of education, saying education teaches tolerance and compassion.

Miss Teen Ottawa-Hull, Genevieve Moineau, 16, was first runner-up and Andree Morrison, 17, Miss Teen Cape Breton, was second runner-up. The third runner-up was Miss Teen Saskatoon, Dawn Rutherford, 15.

Miss Simoneau attends Charlesbourg Polytechnical School.

She said she would like to study medicine, specializing in obstetrics.

HOW TO BE A GREAT SPORT

A few words on jeans (and the bodies in them) from Levi's and Jeunesse

Face facts: you're not one of the boys. And putting a great body like yours into boy-shaped jeans is pretty silly, not to mention unnecessary. Because now there's a new kind of jean made especially for your kind of shape. Levi's Pantomime.

They've got everything you've always liked about Levi's, and something extra. A contoured waistline—just like yours. A curved rip design—just like yours. And a fit you have to feel to believe.

Levi's Pantomime from Jeunesse. Jeans that are made for a body like yours.

Shown on the left, the newest style for Levi's newest jean. The cigarette leg. You've never had it so lean. Pure cotton denim. 23.95. (All jeans in sizes 26 to 34 Waist.) The essential high heels, from Jeunesse Shoes.

Jeunesse, Second Floor

Back to boots: The best way of all to wear cigarette jeans. Tuck them in to our rubber rain boots. Only $18. from Fashion Footwear. All T-shirts and tops from Jeunesse from $9.

Parallel thinking: That sense Pantomime. It's a wider parallel leg jean. Denim 24.95.

The corduroy jean: Same parallel leg, same Levi's style, but in soft cotton corduroy 22.95.

It's hard not to think of the Bay

Hudson's Bay Company

Island
109 Ingram Street
Duncan

The Daily Colonist.

Some rain, high 10
Weather Details on Page 2

Vancouver Island's leading newspaper since 1858

No. 71 — 120th Year — Victoria, British Columbia, Tuesday, March 7, 1978 — *** — 15¢ Daily, 30¢ Sunday

Hydro strike threat eased

The threat of a B.C. Hydro strike was lifted at least temporarily Monday to accommodate a meeting arranged for Thursday by Labor Minister Allan Williams.

A spokesman for the Amalgamated Transit Union said none of the three unions involved would halt work prior to the meeting.

Word of the Williams meeting came after Hydro had rejected an amended proposal from the ATU for contract settlement. The Office and Technical Employees Union encountered a similar failure last Friday. Some 600 gas workers covered by the International Brotherhood of Electrical Workers are also in a legal strike position.

While there is no immediate work stoppage anticipated, the OTEU reportedly began a ban on overtime work Monday.

Williams, who returned Monday from a two-week vacation, arranged to meet Thursday with representatives of the three unions and Hydro. An interesting sidelight is the fact mediation services chief Gus Leonidas has been invited to the same meeting.

Williams has not indicated what he has in mind for Leonidas, or whether he might intend to use the machinery of recent essential services legislation to effect a settlement.

—AP

Death toll 45 in California storm

Home valued at $250,000 lies in street in district of Los Angeles after water from hillside undercut foundation. Death toll in weekend storm that hit southern California and Baja Mexico has reached 45. U.S. Coast Guard helicopters Monday carried school children from ravaged areas of Tijuana to shelter.

Cossitt sits tight in face of prison

● How Mounties battled terrorists. Page 6

OTTAWA (CP) — Progressive Conservative MP Tom Cossitt said Monday night he would go to jail to protect his sources rather than give in to government demands to return top-secret RCMP documents it says deal with foreign agents in Canada.

Cossitt said in an interview, however, that he feels he has nothing in his possession that he must give up to the government.

"As far as I am concerned the matter is closed and I have nothing to give up," he said.

But he added that he will protect his sources at all costs.

"If they want me to go to jail, then I'll go but I won't disclose my sources," he said.

The Conservative MP also indicated that he thought his Parliament Hill office had been bugged following a break-in Thursday.

He said his office was opened during the daily question period last week although he admitted he has no evidence to support him.

The MP's comment added another note of controversy to the already confusing situation that developed in the Commons earlier Monday.

To the laughter of Conservative MPs, Cossitt told the Commons he did not have the document the government said he did.

Solicitor-General Jean-Jacques Blais, evidentally caught unaware by the statement, immediately responded that Cossitt had some secret documents and failure to return them would be a clear violation of the Official Secrets Act.

Blais had no answers when he was asked by reporters about what would happen next.

Cossitt read a letter from Blais received Friday ordering him to return a top-secret RCMP document entitled *Canadian Related Activities of the Russian Intelligence Service*, dated March 24, 1976.

He then told Blais he did not have such a document.

Blais told Cossitt he was obliged under terms of the Official Secrets Act to give back all documents or extracts of documents that pertain to national security.

However, Blais later declined to indicate whether he would draft another notice to Cossitt ordering that any such documents be returned to the RCMP's security service.

The solicitor-general said Cossitt had admitted to having extracts of some top-secret documents the publication of which would prove harmful to the security of the state.

Cossitt, escorted by fellow Conservative MPs following his statement to a tense Commons, told reporters he never had the specific document identified in Blais's letter.

Asked if he possessed part of it, he replied: "I can't say anymore."

He also refused to specu-

Page 2—Sources

SHERRELL'S IN

Cullen blames McGeer on entry botch-up

New ICBC head starts soon

Robbie Sherrell, $80,000-a-year head of ICBC, will be at his desk within the next few days, Education Minister Pat McGeer said Monday.

McGeer, the cabinet minister responsible for the government insurance corporation, said he had been informed by Manpower and Immigration Bud Cullen that Sherrell would be allowed to enter the country on a ministerial permit and that Cullen would recommend to the federal cabinet that Sherrell be granted landed immigrant status.

McGeer said he was appreciative of Cullen's "fair attitude in listening to the ICBC position. I think they now recognize that we sought the best and found the best."

Sherrell, an order-in-council appointment to ICBC, has no contract with the government. He was scheduled to start work last Thursday but was prevented from entering Canada by immigration because, it was claimed, ICBC had not followed the rules in looking for a president.

McGeer said it was difficult to follow the steps laid down when an order-in-council appointment is made.

"The person gets the job when the cabinet appoints him," McGeer said. "But in fact the job does not exist until the order-in-council is signed by the lieutenent-governor. That would just give a few hours to follow all the procedures. It's a special circumstance and I'm happy that it has been recognized as such."

The minister said he still felt that Canada should welcome "outstanding people from any country, because outstanding people have helped build this country."

Page 2 — Sherrell

Inside

Frustration greets oil tanker ruling —Page 3

Speck admits killing nurses —Names in News, 13

Women-bias issue flares in Commons —Page 23

Background	5
Bridge	27
Classified	26-35
Comics	24
Crossword	30
Editorials	4
Entertainment	25
Family	19
Finance	10,11
Marine Calendar	13
Names in the News	13
Provincial Court	22
Sports	14-18
Your Good Health	19

Flynt
...critical

Hustler boss gunned down

LAWRENCEVILLE, Ga. (AP) — Larry Flynt, the 34-year-old head of a pornography empire who recently declared he had found God, was shot in the stomach and critically wounded Monday outside a courthouse where he was being tried on obscenity charges.

Herald Fahringer, an lawyer for the owner of *Hustler* magazine, said the gunman jumped into a car and sped off after the attack in this town 45 kilometres northeast of Atlanta.

Police were looking for two white males.

Gene Reeves, a local lawyer who was representing Flynt in the case here, was also shot and wounded as he and Flynt strolled back to the courthouse from a cafeteria. They had eaten lunch there during the noon recess after Flynt testified in his own defence.

Fahringer said Flynt's wife Althea, 24, "saw Larry and he recognized her and said to her, 'I'm going to be all right.'"

Another visitor was evangelist Ruth Carter Stapleton, President Carter's sister, whom Flynt had credited with his "conversion."

She came from North Carolina and told reporters, "I'm just kind of anxious to see how he is."

The judge ordered a mistrial and dismissed the six-member jury.

After his recent announcement that he had been converted by Mrs. Stapleton, Flynt turned over to Paul Krassner the title of Hustler publisher. Flynt, however, kept ownership of the magazine.

Saanich firemen battle fire on Dupplin —John Walczak photo

Family of five loses everything in blaze

A Saanich family lost their nine-year-old dog and all their belongings in a fire Monday.

The fire, at 507 Dupplin, caused an estimated $14,000 to $15,000 damage and left Dan and Eva Jepson and their children, 10-year-old Danny, eight-year-old Laura and six-year-old Shelley with just their clothes on their back and nowhere to live. Only Dan, 35, was home at the time of the fire. His wife was working and all three children were at school.

Saanich firemen received the alarm at 10:33 a.m. A spokesman said there was heavy smoke damage and that the fire was believed to have started in the living room. Jepson, who was home because it was his day off, was apparently in the basement when the blaze began.

Firemen performed a heart massage and artificial recuscitation on the dog, Trixie, but were unable to save her.

The Jepsons, who had only been in the house for a month, are staying at Dan's parents temporarily but have been advised that the rented house was not insured and that they have lost all of their belongings.

A relative has appealed for public help and any contributions in the form of clothing or furniture to assist the family to get established again would be appreciated. Anyone wishing to help should phone the Jepsons at 479-8759.

Jepson, a taxi driver, said he was also looking for a reasonable place to rent.

U.S. fears more power cuts

ASSOCIATED PRESS

As President Carter sought to force striking coal miners back to work, the Midwest and Appalachia braced Monday for further power cutbacks that might throw tens of thousands out of jobs by the end of the week.

Officials in Maryland, Virginia and West Virginia were considering imposing an immediate 30-per-cent cutback on industrial customers of two utilities.

In Ohio, a major utility serving the Columbus area asked state officials to allow a 50-per-cent cutback to industry next Monday.

And Indiana officials decided this was no time to lift 25-per-cent cutbacks already in effect for businesses there.

The Indiana order has put about 4,700 workers on indefinite layoff and another 15,000 on shortened work schedules in areas served by three utilities.

So far, the labor department has said that layoffs related to power cutbacks have been limited to about 22,000 nationwide. But on Sunday, when it became clear that the United Mine Workers would reject a tentative settlement of the three-month-old strike, administration officials predicted that one million people might be out of work by the end of March and 3.5 million by late April.

On Monday, Carter set in motion legal machinery to invoke the Taft-Hartley Act's provisions ordering miners back to work. But the effect of that move was unclear, with many miners saying they would not obey.

So in West Virginia, Virginia and Maryland, which are co-ordinating their cutback policies, officials were conferring on whether to put into effect 30-per-cent usage cutbacks for industrial customers of two utilities, Monongahela Power Co. and Potomac Edison Co.

A 10-per-cent cutback—not enough to threaten many jobs—as well as voluntary curtailments have been in effect in the two utilities' service areas, but that was not enough to prevent coal stockpiles from shrinking to a level of about 20 days by late last week.

U.S. welcome for Tito

WASHINGTON (AP) — President Tito of Yugoslavia, the longest-serving head of government in the world, flew here Monday for a three-day official visit.

He is the first communist leader to be received by President Carter.

Six U.S. presidents have come and gone since Tito's dramatic break with the Soviet Union in 1948, and all have considered preservation of Yugoslavia's independence and territorial integrity to be a vital U.S. interest.

Carter's invitation to the 85-year-old leader represented a continuity of that 30-year U.S. policy. This is Tito's first visit here since 1971 and reciprocates trips to Belgrade made by former presidents Richard Nixon and Gerald Ford. Apparently concerned about a possible Soviet effort to return Yugoslavia to Moscow's camp, the Carter administration has been discussing a "modest expansion" of U.S. military sales with Yugoslav officials.

Detente, the Middle East and the Horn of Africa were expected to be among issues discussed today.

MON DIEU! MAXIM'S STARS STRUCK

PARIS (AP) — The prestigious Paris restaurant Maxim's has been deleted from the authoritative *Michelin Guide* after 75 years at Michelin's three-star pinnacle. But the reason was unclear: was Maxim's too good or not good enough?

Maxim's acknowledged it had refused to admit Michelin inspectors last fall when they came to rate the restaurant for the 1978 guide, considered France's bible of culinary arts. It went on sale Monday.

But Maxim's denied news reports that it had acted out of fear it was about to lose a star. A restaurant spokesman said that, to the contrary, Maxim's long had sought a "special classification" above three stars in honor of what it considered its pre-eminent position in the history of French cuisine.

"Three stars is simply insufficient," Jacqueline Boyer said. "When Michelin refused year after year, we finally had to bar Michelin investigators when they came to see us last October."

A Michelin spokesman said simply: "We have no regrets."

The company, whose first business is making tires, usually refuses comment on its restaurant rankings.

Maxim's place in the rarified atmosphere of Michelin three-star restaurants—there are only 18 in France—was filled by the Left Bank's Archestrate.

Its owner, Alain Senderens, crowed: "Maxim's is no longer so much of a gastronomic institution. Maxim's was a symbol. The quality must be first."

Rest Haven is seen rigid about abortion law

A hospital in Greater Victoria, Rest Haven at Sidney, has been mentioned in a B.C. study as one of three hospitals in the province which are rigid in their application of the abortion law.

The study was made by the B.C. Federation of Women.

Women seeking abortions in B.C. sometimes face emotional harm and risky delays because of arbitrary interpretation of abortion laws by hospitals, the study found.

It observed that hospital abortion committees were generally liberal in their interpretation of the abortion laws, but the availability and promptness of service varied from region to region.

Researcher Jenna Jordison said that in some areas women were unable to get factual information on abortion laws from doctors or hospitals.

She said red tape and foot-dragging by medical authorities, including some hospital abortion committees, resulted in delays of "two weeks at an absolute minimum, and often much longer."

"The abortion situation in B.C. puts women in a degrading, powerless position, subject to the personal and often arbitrary predispositions of mainly male lawmakers and medical personnel."

Jordison said the study, which surveyed 36 hospitals, singled out Kelowna General Hospital, Fraser Canyon Hospital in Hope and Rest Haven at Sidney as "rigid in their application of the law."

"It's not impossible to get abortions in those hospitals, but they are not very sympathetic to those cases which they don't see as a clear health danger to the woman."

Dan Chervenka, Fraser Canyon administrator, agreed that abortions were very difficult to obtain at his hospital.

"Most of the doctors on our resident staff have the personal opinion that they don't want to get involved in abortions," Chervenka said.

Kelowna General administrator Colin Elliott said:

"We're not a rubber stamp and we don't provide abortion on demand, but anybody who has a well-documented need can get an abortion."

Rest Haven administrator D.L. Dunsfield said his hospital, owned by the Seventh Day Adventist Church, "has an abortion committee the same as any other hospital and we obey the law." He refused to comment further.

The federation survey, compiled through interviews with hospital administrators, physicians and local women's groups and released Friday, indicated that 20 of the 36 hospitals canvassed required the husband's consent for abortion, even though this was not required by law.

In nine hospitals, legal papers were required to prove separation. Jordison said many smaller hospitals insisted that abortions take place before the 12th week of pregnancy, but then imposed red tape restrictions that made this virtually impossible.

"The delays mean that women must face costly and time-consuming travel to those larger centres where they can get abortions without having to meet a residency requirement," she said.

"We feel that the decision on whether to have an abortion should be made by the woman and her doctor, not the abortion committee," she said. "This would prevent unnecessary delays, as well as putting the responsibility where it belongs.

"She said the federation position was that abortions should preferably be available within eight weeks, and definitely within 12.

Jacqueline Simpson, head of the federation's health committee, noted that several communities reported a complete lack of readily available information on birth control.

"It is appalling that there is no attempt to reduce the need for abortion by providing birth control information and encouraging responsible attitudes," she said.

98.5 cfms Beautiful Music

Scout Hut whole again

NANAIMO — Weekends of work parties, and donations from local businesses and individuals, have resulted in the restoration of this city's Scout Hut, which was damaged by fire in June of 1976.

First Nanaimo Scouts and Cubs recently held the grand reopening of the hut, located on Comox Road.

Repair of the building by volunteer effort was very much in keeping with the log building's traditions, because it was originally built by volunteer help, with donated logs, and renovated in 1964 by the same method.

Work on the original building was started in September of 1927, with logs donated by the late Shelby Saunders, and work going ahead with voluntary help.

It was officially opened by Lieutenant-Governor Randolph Bruce in 1930.

The 1976 fire damaged the addition at the back of the Scout Hut, which housed the kitchen, meeting rooms and washrooms. During the past eight months, weekend work parties have torn down the damaged section and replaced it with a new addition.

The Scouts have sent out a special thanks to groups who donated time and material for the renovations.

These include Warner Newton, Roger Clarke, Bruce Tait, Ben Boers, Dave Wilbur, Bevan Savory, Ron and Reg Podritske, Nanaimo Kennel Club, Driftwood Obedience Training Club and the Nanaimo fire department.

Also, Nanaimo Foundry, Dorman Sawmill, MacMillan Bloedel, B. C. Hydro, Cliff's Electric, J. C. Sharecost Rentals, George Coburn of Diplock Masonry, Ocean Construction, Chuck's Roofing, R. and A. Smith Plumbing & Heating and Sinclair Ganderton.

In addition, Carpenters Union, Nanaimo Honda Cars, Color Your World, Captain Cook Building Supplies, MacDonald Supply, Windsor Plywood, West Fraser Building Supplies.

Cub and Scout parents, and former Scouts also turned out in numbers and, the Scouts said, Harry Wipper of the parks and recreation department made the project possible.

Hopefuls are ready

All five candidates in the Oak Bay byelection have officially filed their nomination papers to contest the March 20 vote.

Frank Carson will represent Social Credit; Conservative leader Vic Stephens, the Tory party; Bennett Camp, the NDP; Larry Tickner, the Socialist Party of Canada, and Graham Ross-Smith, the Liberals.

Official deadline for nominations was 1 p.m. Monday but a sudden flurry of activity around noon Friday saw all candidates reporting to the provincial electoral offices on Yates Street and then to Ken Murphy, returning officer for Oak Bay.

EATON'S

Eaton's wraps up the many moods of the shawl.

Here's where new spring softness begins. The shawl. Gracefully draped over a shoulder. Innocently flowing over your hair. Delicately wrapped around your hips. Tenderly hugging your waist. Gentle interpretations of the mood you feel created by one soft accessory. The shawl, now very collectible at Eaton's.

B **Light 'n flowing shawl,** acrylic voile in light blue, maize or peach, square. **7.00**

C **Light 'n airy shawl** of acrylic viole in spring floral pastels **10.00**

D **Challis shawl** of acrylic, to be worn with all your favorite things **10.00**

Accessories, Dept. 202, Main Floor

BUYLINE 388-4373. Store Hours: Monday, Tuesday, Saturday 9:30 a.m. to 5:30 p.m. Wednesday, Thursday, Friday, 9:30 a.m. to 9:00 p.m.

DISCOVER CFAX 1070 TODAY

The Daily Colonist.

Section Two Tuesday, March 7, 1978 Page 9

METRO TOYOTA
ESSO CAR CLINIC
TESTED USED CARS

Parents taking stand on safety

CAMPBELL RIVER — Parents of Simms Creek Gardens have expressed concern over several matters dealing with their housing complex.

Simms Creek is the site where a small boy drowned Feb. 13, after falling into the creek which runs near the property.

About 30 people from the housing development, owned by the government, were present to present demands and listen to Al Stein from the B.C. Housing Management Commission. The meeting was held in the home of Ray Myer.

The housing complex is owned by the government through a crown corporation.

Parents demanded the completion of a fence built recently and sought to have the fence run the total perimiter of the complex. Stein reported the fence was only three-quarters completed and when finished would be close to the ground.

Parents had complained the fence was high enough off the ground to allow an adult to crawl under and therefore was of no use in keeping children away from the creek.

Stein said unless the contractor completes the work the hold-back money would be used to hire someone else to complete the fence.

He also heard parents demand a playground, speed bumps and a flashing light on the highway where children cross the road to go to the beach. He suggested there was no substitute for parental control but told the parents he had already taken their concerns to the proper authorities and would do so again. He added the matter had been under consideration since 1976.

WINTER MOTH DISCOVERY ON WEST COAST

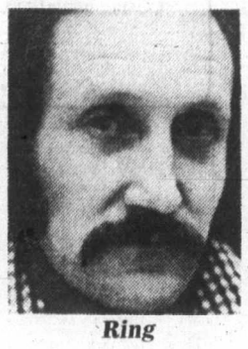

Ring

Tree-stripping insect on 'most wanted' list

Entymologists have identified a pest that defoliates Victoria's trees every spring as the winter moth, rather than the Bruce spanworm, a University of Victoria biologist said Saturday.

The discovery could lead to a quarantine on certain kinds of produce grown in this area, in an effort to confine the pest.

Dr. Richard Ring said the discovery puts the winter moth, a long-time resident on the "10 most wanted" list of injurious insects, on the western coast of North America for the first time.

"It appears that the winter moth has been doing most of the damage, while the Bruce spanworm has taken the blame," Ring said.

The two are different species from the same genus, and the best way to tell them apart is the egg cases, which are distinctly different.

The larvae of both are small green worms which strip the foliage off trees and then let themselves to the ground on slender silken threads. They mature on the ground, and in the fall the wingless females climb up trees to deposit their eggs in niches in the bark.

The main defences against the insects are sticky bands around tree trunks to impede the progress of the migrating females, dormant oil sprays during the winter, and pesticides during the spring and summer to kill the voracious worms.

The Bruce spanworm is a native North American, but the winter moth is a European import which Canadian officials thought they had successfully confined to Nova Scotia for 40 years.

Federal officials insisted the local pest was the Bruce spanworm, and were expecting its activity to decrease last year as part of a cyclical pattern. Instead, it was worse than ever.

The secret identity of the pest was discovered by Simon Fraser University biology graduate student David Gillespie, according to John Fitz-Gerald of the Agriculture Canada plant quarantine division.

Ring said he and a graduate student at UVic are also doing some studies on the local winter moth.

Fitz-Gerald said federal officials have ordered two species of bugs from England—a fly and a bee—which they feel are the moth's worst natural enemies, in an effort to control the pest.

Barber offers ferry ideas

Charles Barber (NDP-Victoria) has a bit of advice on how to improve the ferry system this summer for his Social Credit counterpart in the riding, Sam Bawlf who is responsible for the B.C. Ferries Corp.

In a Friday letter to the chairman and directors of the corporation, Barber presents 13 proposals.

Barber calls for the establishment of midnight departures on the Swartz Bay-Tsawwassen route along with well-promoted extra sailings in the 72-hour period centered around Labor Day and Canada Day.

Barber further suggests early warning signs be installed at Sidney and Tsawwassen village.

Barber also suggests a downtown-to-downtown link between Victoria and Vancouver served by smaller ferries carrying only foot and bicycle passengers.

He further calls for a reservation system on both main routes in order "to reduce antagonism to B.C. Ferries among its patrons"

Bodycomb with his pollution fighter called a Sonic Whistle

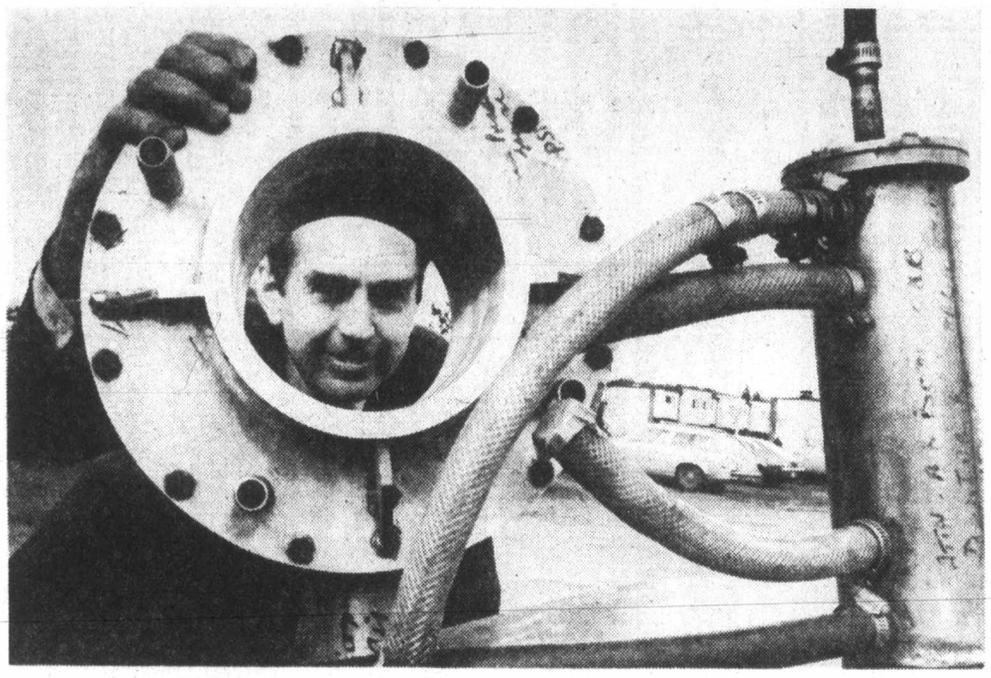

—Colonist photo by Alex Barta

Inventor keeps plugging

It's tough being an inventor these days, particularly when most of the jobs go to people with the "right" academic background.

Alistair Bodycomb, 48, knows just how hard it is. He's invented an anti-pollution device called a Sonic Whistle that has uses for automobiles and pulp and paper mills, but nobody seems interested.

Bodycomb is a freelance inventor, a vanishing breed. He's out of work now, and hasn't had much success selling the Sonic Whistle to Detroit or the conservative pulp and paper industry in B.C.

An Australian by birth, Bodycomb has 15 Canadian, U.S. and British patents on various inventions such as ski bindings, a rotary engine, a process that prevents corrosion on steam turbines in large power stations and the use of recycled dry-form fibre in corrugated board plants to reduce pollution.

"I was the first person to drive a rotary engine in Australia. It was shown by the Australian Petroleum Information Bureau at the Melbourne auto show in 1960," he said Friday in an interview.

Bodycomb used to work for the Australian department of agriculture, developing farm equipment.

He moved recently from Montreal to North Vancouver. While back East he tried to get the pulp and paper industry interested in a monorail system to replace conventional road building and reduce environmental damage to forests.

He had no more luck with the industry there than in B.C.

Basically, he said, the Sonic Whistle does these things:

- It instantly chemically converts "black liquor" (a chemical from the pulping process) by oxidizing it. The process usually takes hours.
- It can scrub flue gases in a mill and reduce air pollution.

The Sonic Whistle comes in different sizes—from a small four-inch model to a larger adjustable 34-inch model.

The 34-inch model, Bodycomb said, was developed for high-speed spray coating of paper, particularly for the manufacture of colored newsprint.

The Sonic Whistle runs on low-pressure air, but the problem with the larger model is the noise it makes, a "sonic scream," Bodycomb said.

The Sonic Whistle also has applications for the automobile industry. It could do these things, Bodycomb said:

- Improve atomization of gasoline to the carburetor.
- Remove lead "particulates" from car exhaust.

Bodycomb said he received $1 for each of his patents, because he was working for companies, not himself. But he is not bitter about the paltry monetary return.

"The patents are in my name and act as references," he said.

Bodycomb hauls a working model of his Sonic Whistle around in the trunk of his car to show to prospective clients.

He said he's been inventing things all his life, so he'll still keep plugging.

"It's very hard for an inventor to get anybody interested in his work, particularly in the pulp and paper industries.

"Inventors in research work for companies are almost gone now. Companies are hiring PhDs right out of school instead."

Teacher voice sought

COURTENAY — Comox District teachers have asked the school trustees to allow a non-voting member of the association to sit at the board table during future board meetings.

The request was made by geographic representative Bob Chown and CDTA president Bob Kardynal and generated only one comment.

Trustee Terrence Ryan asked Chown if the CDTA would allow a trustee to sit on its executive. No answer was made by Chown.

Chown said the idea had several advantages. While a teachers' observer sits in on most board meetings, he has no voice and often there is little follow-through from year to year. The new idea would maintain friendly contact between the two bodies throughout the year and a responsible party would be speaking on behalf of the CDTA. The representative could also interpret some of the CDTA thinking on various matters.

Kardynal said waiting to ask questions during a question period, which is open to media and the public is not good. He said the biggest advantage of a teacher delegate sitting at the board table would be the opportunity to ask questions immediately.

Board chairman Stanley Hagen said lines of communication between teachers and the board and principals and the board are kept open by means of monthly liaison meetings.

Later in the meeting, the matter was referred to the personnel committee for discussion and recommendation.

Trustees, mayor exchange barbs

COURTENAY — School board chairman Stanley Hagen and a board official have replied to a prepared statement issued last week by Comox Mayor George Piercy.

Piercy was replying to statements made at a recent school board meeting in which Hagen took Comox council to task for building a firehall on five acres of land dedicated for park.

Piercy said he was surprised to hear the board had come down from its "ivory tower" and taken such a sudden interest in Comox parks.

Replying to a statement that an individual council member asked for documents relating to the sale of the land to Comox, school board secretary-treasurer William Burns said an individual had approached another member of the office staff but had not approached Burns officially nor was any request ever put in writing.

Hagen said it was not the duty of the school board to interfere in public meetings or zoning meetings, such as Piercy suggested.

The Comox mayor also questioned the sudden concern about traffic from fire trucks being a hazard around schools. He said no concern had been expressed by trustees about the existing firehall, which is next door to an elementary school.

"Not true," said Hagen. In fact, trustees were successful in having the street closed, he added.

Piercy said it appeared the board still had a "burr under its saddle" because of differences between the town and the board over construction of the new senior high school in the town. Comox had made several demands on the board, including purchase of a new fire truck.

Hagen said the points raised by Piercy were "entirely academic." All the board asked was that council live up to its original agreement when the land was purchased, to develop the five acres as parkland.

North Cowichan mayor loses after challenge

DUNCAN — North Cowichan Mayor George Whittaker, after ruling Ald. Birgitte Meagher out of order, lost out to Meagher when she challenged the chair.

A 3-2 vote against, defeated Whittaker's "shall the chair be sustained?" with aldermen Ron McKinnon, Graham Bruce and Meagher voting against the chair, and aldermen Dennis Hogan and Rex Hollett voting for the chair during last week's council meeting.

Meagher made the motion immediately after the previous week's minutes had been read. Meagher claimed that a non-confidence motion in council had been omitted from the minutes.

The motion that said, "Members of this council have no confidence in those members of council who interfered with the personnel employed at the Aquannis swim pool," was made while council was in committee-of-a-whole, (in camera). This motion lost by a 4-3 vote.

Ald. Meagher also complained that council went on with its business after McKinnon, Bruce and Meagher had left the meeting, after several motions to adjourn the meeting had been made, but no vote called.

"If council had intended to carry on with the meeting, a question should have been called on the motion to adjourn, but it was not and council carried on with their meeting and passed other motions while we were out of the chambers," said Meagher.

The motion made during the three aldermen's absence was that the mayor and Ald. Hogan be authorized to meet with recreation director E. O'Neill and J. Hayes, of pool manager, to discuss problems at Aquannis Centre.

Ald. Bruce, following the meeting, told the Colonist, that "the dispute arose because the elected officials, serving on the pool committee, had become involved in personnel problems at the pool," which in Bruce's opinion was really an internal administrative matter.

Pensioner's cheque gets short shrift

A pensioner who has lived in Victoria for 64 years tried to cash his federal old-age pension cheque at the Bank of Montreal's Cook Street branch recently, and was refused.

Alexander Ingram, 73, of 3141 Carman Street, said that "I've been in this town since I was nine. My wife and I, we've got no bills in this town anywhere. It makes you look like a criminal with a government cheque."

Ingram said in an interview that he showed five pieces of identification with his $121.60-a-month cheque: B.C. Pharmacare card, B.C. drivers' licence, federal old-age pension ID card, Princess Mary (restaurant) Club card and a Peter Pollen discount card.

"They wouldn't cash my cheque," Ingram said, "because I didn't have an account at their bank."

Ingram said he went to the bank because he was grocery shopping in the Cook Street area. His own savings account is with the Toronto Dominion Bank at Broad and Yates streets.

He said he sometimes cashes his pension cheques at banks where he isn't a regular customer, and always the cheques have been cashed when he shows his identification.

Ingram said he was angry at being refused, but he shouldn't have been.

"I got heart trouble, I'm not supposed to be angry: I would've stuffed him (the assistant manager) in the safe and shut the door. I was going to.

"The doctors tell me, for Chrissake, take it easy. I haven't worked in six years because of heart trouble."

After he was refused at the Bank of Montreal, Ingram went to the Hillside Mall and cashed his cheque, without any trouble, at the Bank of Nova Scotia there.

After being shown the same five pieces of identification, he said the bank promptly cashed his cheque.

An assistant manager at the Bank of Montreal branch that refused Ingram, David Ruffell, said in an interview that Ingram's cheque wasn't cashed because he didn't have an account at the branch.

Ruffell said the bank was under no obligation to cash government cheques or Canadian postal money orders, although government cheques are sometimes cashed.

He said there was a danger that cheques that go through the mails may be stolen.

The only kinds of cheques from non-customers that the bank will "flatly refuse" to cash are unemployment cheques and tax refunds, Ruffell said.

Banks in Canada are not required to cash pension cheques, which say on the back: "No bank shall make a charge for cashing this cheque in Canada."

Ruffell said: "It's left up to the individual to authorize a government cheque. If it's an experienced girl I won't overrule her, but if she hasn't been here very long, I will."

Ruffell agreed that Ingram had identification, but added: "I didn't handle the customer myself; one of my girls was serving the customer and she wasn't satisfied."

Ruffell said Ingram asked for a piece of paper indicating the bank wouldn't cash his cheque. Ruffell said he wrote and signed such a paper.

Ruffell said he was not aware that the 73-year-old Ingram was hostile at any time. If he had been hostile, Ruffell said, "I would have escorted him to the door."

Ingram said this is what happened: After showing his cheque and identification to a clerk at the accounts department, she took the cheque to a woman seated behind a desk, who shook her head.

The clerk returned to Ingram and said she couldn't cash the cheque.

Ingram said he then asked for the cheque to be cashed, or a slip of paper stating that the bank wouldn't cash the cheque.

Then, Ingram said, Ruffell walked up to the clerk and said: "Are you having trouble?"

Ingram replied: "You're the one who's having trouble," and repeated his request for the slip of paper or the cashed cheque.

Ruffell agreed to prepare the paper. He wrote it out while Ingram stood there.

On Bank of Montreal notepaper, it says: "Due to Mr. A. Ingram not being a customer of our bank we have today refused to cash his government cheque dated Feb. 24/78. D.R. Ruffell: Bank of Montreal 3481 Cook St. Victoria, B.C.

Nova Scotia, Alberta remain undefeated

★ ★ ★

STANDING

	W	L
Alberta	3	0
N.S.	3	0
Territories	2	1
B.C.	2	1
Manitoba	2	1
Ontario	2	1
N. Ontario	1	2
Quebec	1	2
Sask.	1	2
N.B.	1	2
Nfld.	0	3
P.E.I.	0	3

VANCOUVER (CP) — The Nova Scotia rink from Dartmouth, one of the early surprises in the Canadian men's curling championship, stole three points on each of the third, sixth and ninth ends Monday night to defeat Northern Ontario 13-4.

However, skip Alan Darragh and his Nova Scotia mates, with a 3-0 record after three draws in the 12-rink, round-robin tournament, had to share the spotlight with Manitoba's Doug Harrison of Winnipeg.

While Darragh was beating Barry Mutrie of Kapuskasing, Harrison erased a 6-2 deficit against Saskatchewan's Rick Folk by stealing a total of five points in the last four ends to defeat the Saskatoon skip 9-6.

In the second round Monday afternoon, Harrison counted two points on the ninth end and stole three on the 10th to surprise British Columbia's Bernie Sparkes of Vancouver 6-3.

Alberta's Ed Lukowich of Medicine Hat shared first place with Nova Scotia after three rounds, both at 3-0. Lukowich defeated Howie Brazeau of Fort Smith, representing the Territories, 6-5 with a point from his final shot on the 10th end.

In other third-round games, Sparkes beat Peter Murray of Charlottetown 7-5, Ontario's Gerry Hodson of London downed Newfoundland's Bob Rowe of Goose Bay 8-2 and New Brunswick's Peter Murray of Saint John defeated Quebec's Steve Ducat of Montreal 9-5.

Entering this afternoon's fourth round, the Territories, B.C., Manitoba and Ontario were all 2-1.

At 1-2 were Northern Ontario, Quebec, Saskatchewan and New Brunswick, while Newfoundland and P.E.I. were 0-3.

The fourth draw had the Territories against Nova Scotia, Northern Ontario meeting B.C., Alberta playing New Brunswick, Quebec taking on Manitoba, P.E.I. meeting Ontario and Saskatchewan against Newfoundland.

Total attendance for two draws Monday at the Pacific Coliseum was 9,698.

In another key second-round game, Brazeau got three points on the ninth end and stole one on the 10th to defeat Saskatchewan 6-4.

Alberta, skipped by third Mike Chernoff although Lukowich throws skip stones, took an 11-7 triumph over P.E.I., while Ontario whipped New Brunswick 9-3, Nova Scotia downed Newfoundland 9-5 and Quebec, the defending champions, walloped Northern Ontario 11-1 in a game that ended after eight ends.

Sparkes, who opened the tournament Sunday with an 8-7 extra-end win over Newfoundland, had a 2-0 lead over Manitoba after two ends.

Harrison blanked the next two ends deliberately, then got one on the fifth. Sparkes blanked the sixth and seventh ends, then counted one on the eighth for a 3-1 lead.

The next two ends belonged to Harrison as Sparkes fell apart, allowing Manitoba to collect five points.

"We possibly weren't up yesterday the way we should have been," said Harrison, who lost 9-3 to Alberta on Sunday. "I got my draw weight back today. We know where we stand and our confidence is building."

★ ★ ★

Third Round

P.E.I.	000 201 002 x—5
B.C.	201 020 020 x—7
Alberta	010 022 000 1—6
Territories	100 100 111 0—5
N. Ont.	100 200 100 x—4
N.S.	023 013 013 x—13
Nfld.	000 010 100 x—2
Ontario	011 401 001 x—8
Manitoba	101 002 111 2—9
Sask.	030 210 000 0—6
Quebec	020 001 020 x—5
N.B.	102 100 203 x—9

Second Round

Ontario	200 020 203 x—9
N.B.	000 101 010 x—3
N.S.	022 020 201 x—9
Nfld.	100 101 020x—5
B.C.	110 000 010 0—3
Manitoba	000 010 002 3—6
Territories	000 110 003 1—6
Sask.	021 000 010 0—4
N. Ont.	000 001 00x x—1
Quebec	212 210 21x x—11
P.E.I.	0 100 103 x—7
Alberta	201 021 040x—10

First Round

Manitoba	200 100 000 x—3
Alberta	003 021 201 x—9
P.E.I.	000 101 011 0—4
Sask.	101 010 200 1—6
Territories	10 100 211 x—7
Quebec	001 001 000 x—2
N.B.	120 010 000 0—4
N.S.	001 001 212 1—8
B.C.	002 200 102 01—8
Nfld.	010 021 010 20—7
N. Ont.	300 020 220 x—9
Ontario	020 101 002 x—6

Vikings head east for national finals

By TOM KEYSER

"Which way you goin', Billy," was the musical question posed by Vancouver's Susan Jacks a few years ago.

Well, Susan, Billy's goin' east. Then back west...then north...then back south. But first things first.

Billy Loos boarded a plane at 6:40 this morning with the rest of University of Victoria Vikings, on their way to Halifax for the Canadian Intercollegiate Athletic Union men's basketball championships.

The Vikings play their first game in the single-knockout tournament Thursday at 9:30 a.m., Victoria time, against Sir Wilfred Laurier.

And Loos, who hopes to find a summer job in northern B.C. before returning to UVic for his final year of eligibility in 1978-79, will be cavorting in front of familiar faces. The Connecticut-born Loos played for host St.Mary's Huskies last season.

Though he's looking forward to playing in Halifax, Canada West's leading scorer for 1977-78 regards Eastern Canada's finest with trepidation. Along with centre Reni Dolcetti and coach Ken Shields, Loos is able to give the rest of the Canada West champions some idea what they're up against.

"As a rule, the Eastern teams have more balance," said Loos Monday after UVic's final practice at McKinnon Gym.

"There are more good teams in each conference than there are out west," analysed Loos.

"But I was surprised by the calibre of some of the western teams this year. Calgary was as good as Acadia (defending national champion) or St.Mary's when we played them.

"Acadia is the team to beat. The Atlantic Conference is really tough and Acadia has a lot of big guys. Good jumpers. Most of their starters are six-foot-six. And the Axemen run a lot of zone defences."

Loos, Dolcetti, who played for wild-card Laurentian last season, and Shields, a former coach of the Voyageurs, know what to expect from the easterners but the rest of the Vikings go in blind.

"The team is peaking at the right time," he said. "We're not as talented as some of the teams in the nationals but we work. We have to play Laurier first and they're a three-man team.

"The plan is to run them as fast as we can and maybe get one or two of their big guys in foul trouble. We should win the opener but then the competition just gets tougher. We're 'out-heighted' by every team at every position."

Laurier won't be a pushover either. They have six-foot-six Lorne Killiom, an NCAA college all-American in 1977-78 who averaged 32 points a game in Ontario West this season. Six-foot-eight national team-member Fred Koepke will also be waiting.

Fifth-rated Victoria joins Acadia, Laurentian, St.Mary's, Bishop Gaiters, York Yeoman, top-ranked Manitoba Bisons, and Laurier in the tournament, which wraps up with the final Saturday.

The Vikings will have Robbie Parris back at full speed. The guard, who suffered a head injury in practice just prior to the CWUAA finals, will doff his protective helmet for the nationals. But another guard, Ian Hyde-Lay, is a doubtful starter Thursday.

Hyde-Lay injured a knee in practice this week.

The Vikings have one workout in Halifax before taking the floor Thursday.

Argos sign Metcalf

TORONTO (CP) — Running-back Terry Metcalf, unloved by the fans of St. Louis Cardinals of the National Football League, has signed a multi-year contract with Toronto Argonauts, the Canadian Football League club announced Monday.

Terms of the agreement were not disclosed, but one report said Metcalf, 26, has a seven-year deal and if he can collect on all the bonuses in the contract, he will earn more than $250,000 a season.

An Argo official refused to discuss details of the contract other than to say it was "a contract for life; it should be good for 10 or 11 years."

Metcalf played out his option with the Cardinals last season, his fifth with the club after graduating from California State University at Long Beach.

Hawks and Babych play again tonight

Portland Winter Hawks of the Western Canada Hockey League's western division are making daylight between themselves and second-place Seattle Breakers, with much of the offensive spark being provided by Wayne Babych, and he'll be out to increase his points total tonight when the Winter Hawks visit Memorial Arena for an 8 o'clock game against Victoria Cougars.

Babych tallied 13 points during the week to vault from 16th spot in league scoring last week to a position in the top 10 for the first time this season.

His 107 points on 45 goals and 62 assists puts him one point back of Geordie Robertson of the Cougars who holds down ninth spot.

Steve Tambellini of Lethbridge Broncos scored five goals and added six assists during the week to take over sole possession of second place in league scoring, 19 points back of Brian Propp of Brandon Wheat Kings.

Doug Lecuyer of Portland, who now sets a record for career penalty minutes each time he steps into the penalty box, is within hailing distance of another career milestone.

He has dressed for 295 games in league competition, a total exceeded by only four other players—Terry McDonald of the now-defunct Edmonton Oil Kings (326), Fred Williams (319) and Ralph Klassen (300) of Saskatoon, and Dale McMullin of Brandon (309).

On Sunday, New Westminster Bruins played to a 2-2 tie with Calgary Wranglers, Saskatoon edged Regina Pats 9-7, Brandon blasted Billings Bighorns 6-1, Portland nipped Seattle 5-4 and Lethbridge downed Medicine Hat 4-2.

★ ★ ★

EASTERN DIVISION

	G	W	L	T	F	A	P
Brandon	62	37	12	13	348	258	87
Flin Flon	65	29	28	8	353	344	66
Regina	66	28	33	5	335	361	61
Saskatoon	61	19	40	2	290	379	40

CENTRAL DIVISION

Lethbridge	65	33	27	5	302	290	71
Billings	63	30	27	6	300	293	66
Medicine Hat	61	19	35	7	247	294	45
Calgary	63	15	36	12	267	363	42

WESTERN DIVISION

Portland	61	33	17	11	310	256	77
Seattle	62	28	23	11	308	271	67
VICTORIA	62	28	25	9	305	285	65
New West	59	26	22	11	277	248	63

Tonight's Games
New Westminster at Billings
Regina at Brandon
Portland at Victoria
Saskatoon at Flin Flon
Medicine Hat at Calgary

SUNDAY

NEW WESTMINSTER (2) — Terry Kirkham, John Ogrodnick; CALGARY (2) — Dave Morrison, Glen Wylie. Attendance: 3,882.

BILLINGS (1) — Alvin Szott; BRANDON (6) — Bill Derlago 3, Wes Coulson, Brian Propp, Ray Allison. Attendance: 3,059.

REGINA (7) — Gerry Galloway 2, Larry Ell, Dirk Graham, Darren Veitch, Kevin Clackson, Paul Hogan; SASKATOON (9) — Dan Erickson 4, Dean Vogelsang 2, Terry Paskaruk 2, Ken Federko. Attendance: 1,543.

MEDICINE HAT (2) — Rick Simpson, Jim Nill; LETHBRIDGE (4) — Steve Tambellini 2, Rod Guimont 2. Attendance: 3,183.

PORTLAND (5) — Wayne Babych 2, Blake Wesley, Brent Peterson, Max Kostovich; SEATTLE (4) — Errol Rausse, Kolewaski, Ron Kolman, Ryan Hatfield. Attendance: 2,667.

Scoring leaders

	G	A	Pts
Propp, Brandon	59	96	155
Tambellini, Leth	66	70	136
Allison, Brandon	62	72	134
Rausse, Seattle	58	75	133
Derlago, Brandon	69	52	121
Minor, Regina	51	69	120
Malinowski, Min.	44	72	116
Walter, Seattle	48	64	112
Robertson, Victoria	**48**	**60**	**108**
Babych, Portland	45	62	107

Other Cougars

	PIM	G	A	P
Curt Fraser	206	46	36	82
Bob Jansch	49	35	42	77
Gary Lupul	60	31	38	69
Leroy Heck	231	9	38	47
George Fritz	58	27	19	46
Glen Cochrane	273	7	29	36
Mark Robinson	156	4	31	35
Bill Jobson	59	15	18	33
Dennis Fenske	161	14	19	33
Scott Lang	119	4	26	30
Mickey Willgress	57	12	15	27
Sid Giroux	21	11	16	27
Mike Shields	24	16	10	26
Kim Spencer	145	9	12	21
Todd Morton	51	1	7	8

Computer irks fans but saves them yawn

OTTAWA (CP) — There are several disgruntled hockey groups from this area whose plans to attend a National Hockey League in Montreal during the weekend were scuttled by a computer error.

One group was notified last week that tickets bought here several weeks ago from a Ticket Reservation Systems Canada Ltd. computer sales outlet were not authorized by Montreal Forum officials and were cancelled.

A TRS vice-president, Bruce Longhurst, said TRS tickets to all Canadiens games are stored in their central computer but released before each game by Forum officials using their own computer terminal.

TRS maintains computer sales outlets in department and supermarkets throughout the province of Quebec.

"It was a real flukey situation," Longhurst said Monday.

TRS was shifting some data around on the central computer last week when the wrong button was pushed making 500 tickets to the Canadian-Philadelphia Flyer game available.

TRS realized the mistake a few moments after it happened but their only outlet open at that time, in the Ottawa bus terminal, had quickly sold 30 to the Pembroke tour organizer.

Tour organizer Gerald Edwards said the money was being returned to the fans by TRS but he was angry because travel and hotel arrangements had to be cancelled.

"They didn't miss much," said Longhurst, Montreal overwhelmed Philadelphia 7-1.

—AP

GOALKEEPER Don Edwards, who came within 16 seconds of recording his sixth shutout of the season, blocks shot during Monday action in Buffalo while teammate Jim Schoenfeld (6) takes care of Montreal's Guy Lapointe. The Sabres gained a 2-1 decision in the close-checking contest.

Rookie stifles Canadiens to improve trophy hopes

Don Edwards gave his Calder Cup chances a big boost Monday night in Buffalo.

Edwards, the durable young netminder with Buffalo Sabres, came within 16 seconds of shutting out the powerful Montreal Canadiens for the second time this National Hockey League season.

But the Hamilton product, selected 89th over-all in the 1975 amateur draft, made 32 stops to help the Sabres post a 2-1 win over the defending Stanley Cup champions before 16,433 fans at Memorial Auditorium.

Guy Lafleur scored a powerplay goal at 19:44 to ruin Edwards' bid for his sixth shutout of the season.

Edwards is the only goalkeeper this season to shut out the Canadiens, who lead the league with 284 goals from 64 starts. The chunky rookie blanked Canadiens 4-0 on Oct. 30 in Montreal.

The loss was only the second in Montreal's last 34 games and it snapped an undefeated road record at 17 games.

Sunday summaries on Page 10.

Veteran Ron Shock opened the scoring at 4:12 of the second period, blasting the puck past Ken Dryden from close range and Gary McAdam scored what proved to be the winner, drilling in a 40-footer midway through the final period while Bob Gainey of the Canadiens was serving a boarding penalty.

Victory moved the Sabres back into a first-place tie with Boston Bruins in the Adams Division but the Bruins now have three games in hand.

In Sunday action, Bruins scored five straight goals in the first period and went on to a 6-3 win over Vancouver Canucks; Toronto Maple Leafs dumped New York Rangers 4-1; Philadelphia Flyers whipped St. Louis Blues 7-1; Pittsburgh Penguins and New York Islanders battled to a 3-3 tie; Detroit Red Wings edged Minnesota North Stars 4-3 and Chicago Black Hawks tied 2-2 with Colorado Rockies.

At Boston, Canucks jumped to an early lead on goals by Dennis Ververgaert and Rick Blight but the Bruins raced back, scoring five times in seven minutes and 48 seconds.

In New York, Leafs captain Darryl Sittler set up two goals to run his string to 17 consecutive games with at least one point a game.

Sittler raised his output to 16 goals and 16 assists in the 17 games, during which the Leafs have won 11 and tied three while losing only three games.

★ ★ ★

MONTREAL 1, BUFFALO 2

First Period

No scoring.

Penalty—Schoenfeld Buf 20:00.

Second Period

1. Buffalo, Schock 3 (McAdam, Savard) 4:12

Penalties—Luce Buf, Risebrough Mtl 15:34.

Third Period

2. Buffalo, McAdam 18 (Selling, Guevremont) 1:23

3. Montreal, Lafleur 48 (Lambert, Robinson) 19:44

Penalties—Gainey Mtl 9:54, Fogolin Buf 17:33, Ramsay Buf 19:31.

Shots on goal by

Montreal	11	11	11	—33
Buffalo	11	10	12	—33

Goal—Dryden, Montreal; Edwards, Buffalo.

Attendance—16,433.

SCORING LEADERS

	G	A	P
Lafleur, Mtl	48	60	108
Trottier, NYI	38	64	102
Sittler, Tor	39	57	96
Lemaire, Mtl	28	53	81
Perreault, Buf	38	40	78
Potvin, NYI	24	53	77
Bossy, NYI	46	29	75
Gillies, NYI	29	42	71
McDonald, Tor	38	32	70
Gare, Buf	36	34	70
Shutt, Mtl	39	30	69
O'Reilly, Bos	23	46	69
Clarke, Phil	18	50	68
Palement, Col	22	44	66
Ratelle, Bos	19	46	65
Robert, Buf	21	43	64
MacLeish, Phil	27	35	62

Norris Division

	G	W	L	T	F	A	P
Montreal	64	46	9	9	284	148	101
Los Angeles	63	25	26	12	191	183	62
Detroit	63	25	29	9	194	214	59
Pittsburgh	63	20	26	17	203	241	57
Washington	64	12	40	12	143	249	36

Adams Division

Boston	62	41	13	8	251	157	90
Buffalo	65	38	13	14	244	170	90
Toronto	63	36	17	10	223	173	82
Cleveland	66	19	38	9	184	268	47

Patrick Division

NY Islanders	65	39	14	12	272	166	90
Philadelphia	64	36	17	11	244	165	83
Atlanta	65	24	24	17	208	212	65
NY Rangers	64	22	31	11	211	222	55

Smythe Division

Chicago	64	25	22	17	177	168	67
Vancouver	64	17	33	14	191	252	48
Colorado	64	13	33	18	199	247	44
St. Louis	64	15	39	10	155	245	40
Minnesota	63	14	43	6	159	253	34

Tonight's Games
Vancouver at NY Islanders
Atlanta at Philadelphia
St. Louis at Boston

Braves and Gulls in charge

Two South Island Junior 'B' Hockey League teams are fighting for their playoff lives as each final series heads into its fourth game.

Juan de Fuca Gulls nailed down their third straight win over Lake Cowichan Baird's Trucking, 9-3 Monday night in the consolation Peart Division round and Saanich Braves grabbed a 3-0 lead over Fuller Lake Sunday in the championship Patterson Division round by edging the Flyers 5-4 in overtime.

Dave McLahlan scored four goals at Juan de Fuca Arena to pace the Gulls, while Lee Putney, Mike Milligan, Kevin Kellington, Ron Schmidt and Jeff Whitney-Griffith added one each. Ron Mayea, with two, and Rob Frost came back for Lake Cowichan.

Bruce Tuck of the Braves scored two timely goals Sunday, picking up the tying goal at 18:35 of the third period, then scoring from a faceoff at 15:42 of sudden-death overtime.

John Brown, Ed Beauchemin and Scott Connors scored goals for Saanich and Tim Hollett scored twice for Fuller Lake.

The fourth game goes tonight, 7:30 p.m. at Pearkes Arena, when league trophy presentations will be made.

Curlers reach target

They may be bleary-eyed and won't want to even look at another rock or broom until next winter but eight Victoria curlers achieved their dual goal Sunday.

By curling 61 hours, 20 minutes over the weekend at Playland Curling Club, the marathoners believed they have earned a mention in the Guinness Book of World Records and raised approximately $3,000 for the Queen Alexandra Solarium, the result of pledges taken by the curlers.

Bob Mabee, Jeff Oulton, Cole Kirby, Ernie Hawkins, Gord Macauley, Bill Foster, Tony Anslow and Rocky Brooks played 344 ends to eclipse the previous record of 60 hours, set at Hamilton's Glendale CLub in 1976.

The eight started their ordeal at 8 a.m. Friday. Regulations allowed them a five-minute break after every hour and they are allowed to 'bank' time for slightly longer breaks.

Sport today

RUGBY

3:30 p.m.—Greater Victoria high school league: Oak Bay at Esquimalt (exhibition); Victoria at St.Michael's; Belmont at Mount Douglas; Claremont at Parkland; Reynolds at Spectrum.

HOCKEY

7:30 p.m.—South Island Junior 'B' Leaue: Fourth game in best-of-seven Patterson Division playoff final, Saanich Braves vs. Fuller Lake Flyers, Pearkes Arena.

8 p.m.—Western Canada League: Portland Winter Hawks vs. Victoria Cougars, Memorial Arena.

8 p.m.—South Island Big Six League: Third game of boest-of-semi-final, Esquimalt Maple Leafs vs. Western Homes Buckaroos, Esquimalt Sports Centre.

Johnston leads Trilec to win over Jayvees

Darrel Johnston was named a runner-up to the Victoria Men's Senior 'B' Basketball League all-stars Monday and celebrated with a 25-point night.

Johnston and Trilec hammered University of Victoria Jayvees 75-53 at Central High School, with Charlie Davis adding 14 points to the winning cause.

Steve McConnell replied with 16 for UVic and Walt Christiansen had 10 points.

Trilec held a 34-27 advantage at half-time but coasted in the seocnd half as Johnston piled up 19 points.

In senior 'C' action, Fairburn downed Royal Roads 60-55 and Clearview tripped Home Lumber 80-56.

Guards Duff McCaghey of Victoria Athletics and Dave Morgan of Scorpions made the all-stars, along with forwards Jim MacKay of the Athletics, Dave Speed of Scorpions and John Lauvaas of Techline.

Runners-up included Johnston and fellow-forwards Tom Hatcher of Techline and Ian Scott of Scorpions and guards Bert Zethof of the A's and Rob Spanier of Little Giant Bakeries.

Mackay and Lauvaas tied for most valuable player and Davis was named most sportsmanlike.

U.S.A. vs. CANADA
★ EXCITING INTERNATIONAL JR. HOCKEY ★
W.C.H.L. No. 1 TEAM
PORTLAND VS. VICTORIA COUGARS
In the play-off battle —
PORTLAND FANS MAKE NOISE
CAN VICTORIA FANS HELP THE COUGARS?
Let's Cheer Loud and Give them the Vocal Support They Deserve
COUGARS ★ vs. ★ PORTLAND
TONIGHT 8 P.M.
Tickets Now on Sale at Arena and Hillside Mall 10-5 p.m.
Cougar Awards Dinner and Dance March 22 3-5

WIN two tickets to a Victoria Cougars Game!
(200 tickets to be won for each home game)
15 POINT TUNE UP
4-Cylinder Cars SPECIAL PRICE* 36.95
6-Cylinder Cars SPECIAL PRICE* 42.95
8 Cylinder cars SPECIAL PRICE* 48.95
NEXT COUGAR GAMES
Tues., Mar. 7 PORTLAND vs. VICTORIA Number 31
Sat., Mar. 11 SEATTLE vs. VICTORIA Number 32
TEXACO
LAKE HILL TEXACO 4008 Quadra, Victoria
HILLSIDE TEXACO 1595 Hillside Ave., Victoria
HARBOUR TEXACO 10421 Resthaven Rd., Sidney
TOWN & COUNTRY TEXACO 3415 Douglas St., Victoria
KELLY ROAD TEXACO 2230 Sooke Rd., Victoria
3-4

Thunderbird crews dominate regatta

University of B.C. Thunderbird crews dominated the annual spring regatta hosted by the Victoria City Rowing Club Sunday at Elk Lake.

UBC piled up 298 points in the 26-event meet; University of Victoria Vikings were second at 165.5 and Brentwood College third at 122.75.

The Thunderbird crews won 10 of 14 sweep oar events but the VCRC scullers came on strong to give the host club a fourth place. Other clubs represented were Pacific Lutheran University of Seattle, Vancouver Rowing Club and the Maple Bay Rowing Club.

Islanders impress Lions staff

B.C. Lions of the Canadian Football League have invited 22 Island players to attend a week-long development camp in Vancouver during the Easter school break later this month.

The players were named following a scrimmage Sunday at Royal Athletic Park which wrapped up the two-day Island development camp supervised by Lions head coach Vic Rapp.

Following the scrimmage trophies were awarded to quarterback Mark Townsend of Victoria Dolphins (outstanding player); Greg Mohr of Saanich Hornets (top defensive lineman); Glen Pettinger of Hornets (top offensive lineman); Ken Munroe of Hornets (top running back) and Brian Scotney of Hornets (top defensive back).

About 75 players attended the camp, co-ordinated by Roy Vollinger and Frank Hindle of Victoria.

Players selected:

Defensive backs
Russ Hafer, Hornets; Bernie Kidd, Farmers.

Linebackers
Gord Campbell, Hornets; Murray Clark, Vampires; Eric Iverson, Invaders; Greg Mohr, Hornets.

Defensive line
Derrick Ash, Hornets; James Bateman, Hornets; Greg Mitchell, Timbermen; Todd Peterson, Dolphins.

Quarterbacks
Mark Townsend, Hornets; Greg Frame, Hornets.

Running backs
Tom Graham, Invaders; Tom Neilson, Timbermen.

Wide receivers
Steve Bristow, Farmers; Ken Munroe, Hornets.

Tight ends
Dave Purves, Hornets; Bob McKeachie, Dolphins; Ken Kirzinger, unattached.

Offensive Line
Joe Kadar, Dolphins; Glen Pettinger, Hornets; Rob Lefevre, Hornets.

Rider veterans sign

REGINA (CP) — Two veterans will be returning to the Saskatchewan Roughrider roster this season, the Canadian Football League club announced today.

The club announced that import cornerback Steve Dennis and Canadian fullback Steve Molnar had signed for another year.

Dennis, 26, came to Saskatchewan in 1976 from Toronto Argonauts.

Molnar, 31, a nine-year veteran, took over as starting halfback in 1975. Last season, he rushed for 470 yards in 115 carries and earned six touchdowns.

He also had 26 receptions for 279 yards.

DRINKING . . .
If you want to drink and can, that's your business. If you want to stop and can't, that's our business.
ALCOHOLICS ANONYMOUS
8-2020 Douglas St. 383-0415

Lansdowne retains hoop title

Lansdowne Junior Secondary School capped another successful season on the weekend by retaining its title in the Vancouver Island Junior Secondary girls' basketball championship.

The Victoria school topped A.W. Neil of Port Alberni 60-45 in the final at Lansdowne, Diana Thornton scoring 21 points and Sue Dornik and Marina Scott 14 each for the winners.

Jennifer Conn scored 23 points for Port Alberni.

Quamichan of Duncan finished third by defeating Ucluelet (fifth) 40-35; Harbour View of Victoria finished fourth by posting a 34-31 win over Southgate of Campbell River (sixth).

Lansdowne finished the season with a 28-1 record and is 54-1 over the last two years.

Duncan club earns spot in B.C. final

COURTENAY—Duncan grabbed the Vancouver Island Senior 'B' women's basketball championship on the basis of point spread in this weekend's three-team, double round-robin tournament.

The winners, beaten by Courtenay 65-59 in the tourney final, finished 3-1 in games. So did Courtenay, which bowed to Duncan 66-59 in Saturday's opening game.

Duncan moves to the provincial final at Salmon Arm, March 17-19.

Weekend scores:

Courtenay 59, Duncan 66; Courtenay 62, Victoria 42; Duncan 66, Victoria 49; Courtenay 44, Victoria 39; Duncan 81, Alley Cats 46; Courtenay 65, Duncan 59.

UVic team earns title

Winning two straight games from University of B.C., University of Victoria Jayvees captured the B.C. junior women's basketball championships.

The double victory ends UVic's season. There are no national playoffs.

UVic got by UBC 39-31 Saturday at McKinnon Gym, after taking the best-of-three series opener Friday.

Susan Shaw's 12 points paced the victory, while Janie Boe, with 10, and Cathy Raymond, with 9, also helped.

Leading clubs easy winners

The top two clubs in the Vancouver Island Men's Field Hockey Association maintained their positions Sunday with a pair of easy wins.

First-place Rebels I bombed Rebels III 7-1 at Windsor Park and Market Square shut out Rebels IV 6-0 at Beacon Hill Park.

In the only other game, Oak Bay slipped by Castaways 2-1 at Lansdowne Junior High.

	G	W	L	T	F	A	P
Rebels I	11	8	0	3	41	13	19
Market Sq	12	8	3	1	43	18	17
Castaways	12	7	4	1	37	24	15
Rebels III	11	6	3	2	30	27	14
UVic	10	3	7	0	25	31	6
Oak Bay	10	3	7	0	24	26	6
Rebels IV	11	2	8	1	13	49	5

MARKET SQUARE (6) — Trevor Bagot 2, Jaswant Samra 2, Jagir Dhanowa, Phil Watt; REBELS IV (0).

REBELS I (7) — Rick Elson 4, Craig Wilson, Dave Johannsen, John Gravenor; REBELS III (1) — Ray Dilba.

OAK BAY (2) — Dave Billingham 2; CASTAWAYS (1) — Jeremy Goodwin.

ADA
ADA RENT A NEARLY NEW CAR LTD.
FROM $8.95 A DAY PLUS GAS
24-HOUR DAY — NO MILEAGE
106 ONTARIO ST. 388-5612
T-20

UNITED PHARMACIES
SPRING SALE

Crest Tooth Paste Regular or Mint, 100 ml 99
Nivea Creme 120 ml 1.49
Revlon Flex Shampoo Normal/Dry or Oily, 500 ml 1.99
Imperial Tuffies Rubber Gloves Small, Medium and Large 1.49
U.P. Multiple Vitamins & Minerals 100 Tablets 2.49
Magnalox Regular or Mint 16 oz. 1.49
Colgate Toothpaste Regular or Winterfresh 100 ml 99
Gillette Foamy Shave Cream Regular, Menthol, Lemon Lime, Surf Spray, Face Saver 11 oz. 1.29
Breck Clean Rinse Citrus, Meadow, Honeysuckle 225 ml 99
Clairol Nice 'N Easy Hair Color assorted, with complimentary 4 oz. colorfast shampoo . . 1.99

Maalox Plus Antacid Regular or Lemon, Liquid 12 oz., or 50 Tablets 1.99
Cricket Lighter 69
Facelle Royale Bathroom Tissue 8 Rolls White 1.99
Facelle Royale Towels 2 Rolls White 99
Baby Scott Diapers 30 Regular, Disposable 2.39
Mennen Speed Stick Regular, Wild Moss, Dry Lime, Herbal, Spice 75 gr. . 1.27
Sylvania Light Bulbs 60 Watt, 100 Watt, package of 2 59
Eveready Heavy Duty Batteries C and D Size, Package of 2, 9V Size, each . .99

Special Colour Prints
12 exposure $3.47
20 exposure $4.79
36 exposure $6.99

SPRING SALE

Colwood United Pharmacy
1910 Sooke Road—478-1735
Oak Bay United Pharmacy
2200 Oak Bay—598-3380
Jubilee United Pharmacy
1775 Fort St.—595-1471
James Bay United Pharmacy
230 Menzies—383-7196

UNITED PHARMACIES
THE BLUE DOOR DRUG STORE IN YOUR NEIGHBOURHOOD

Tremor rattles Victoria area

Canadian Press

An earth tremor in the Victoria area at about 10:15 a.m. Sunday registered just under four on the open-ended Richter scale.

Seismologist William Milne of the earth physics centre, department of energy, mines and resources, said Monday the quake was believed to have had its epicentre deep beneath Anacortes Bay, about 75 kilometres east of here.

He said the chances were that the quake was deeper than the normal sort of tremor felt on Vancouver Island, and estimated Sunday's disturbance was about 50 to 60 kilometres under the earth's surface.

There were no reports of damage or injuries caused by the quake.

cfms 98.5 Beautiful Music

WINDOWS DIRTY? SO ARE YOUR DRAPERIES.

Probably dirtier. Chances are you have washed your windows at least three times and maybe even more since your draperies were last cleaned. Yet they accumulate as much dirt and grime as your windows do. Let our adjust-a-drape service give you a hand with your drapery cleaning.

individual dry cleaners 1602 Fort Street Phone 595-4141

Women-bias issue flares in House

OTTAWA (CP) — Accusing the government of discriminating against women, the opposition gave a preview Monday of what is expected to be a major debate during the next federal election campaign.

A one-day debate in the Commons on the issue was prompted by the New Democratic Party motion, which condemned the government for "discriminatory policies and statements regarding Canadian women in the labor force."

The motion was supported by the Conservative and Social Credit parties, while the Liberals accused the opposition of being opportunistic by raising the issue only a few months before an anticipated federal election.

Both Conservative Leader Joe Clark and NDP Leader Ed Broadbent earlier stated that they believed women's rights and the government's alleged discriminatory policies would be a major issue in the next election campaign.

Clark moved an amendment to the NDP motion, asking that the government end discrimination in pension, unemployment and manpower policies, permit wives living on unincorporated farms to receive tax-deductable salaries from their husbands and guarantee women access to management training programs in the public service.

Clark, whose 89-member caucus contains only two women, said the government's disregard for women was demonstrated by the fact that few were in senior positions with crown corporations.

In Canadian National Railways there are two women and 1,014 men in senior positions; in Air Canada one woman compared with 158 men and in the National Harbors Board three women for 55 men.

Broadbent, who leads a party with no women MPs, accused the government of perpetuating the myth that women were secondary workers, in the labor force only to supplement the income of the real breadwinners in the Canadian economy.

Marc Lalonde, federal-provincial relations minister and responsible for the status of women, said the Liberals—a party with seven women MPs of which three are ministers—were way ahead of the opposition in promoting women's rights.

Ontario Liberal Ursula Appolloni agreed with Lalonde saying that a check through the records of the Commons showed that Clark had only spoken in the House on women's rights for five minutes since he was first elected in 1972 and Broadbent had devoted 24 minutes time in the Commons since being elected in 1968.

Issues of 1978 lecture subject

Contemporary Issues—1978 is the title of a lecture series planned by the University of Victoria philosophy department beginning Wednesday.

Opening the series will be a discussion of *Homicide—the basic issues*, by Dr. George Monticone, followed by Dr. Charles B. Daniels speaking on *Our knowledge of God*, March 15; Dr. Kenneth W. Rankin, *Fatalism, time and logic*, March 22; Dr. Leonard Angel, *Pantheism*, March 29; Professor Howard J.N. Horsburgh, *The last deed*, April 5; and Dr. Rodger Beehler, *Moral delusion*, April 12.

The philosophy department describes the lectures as "a series of provocative presentations and reflections on concerns in our society today."

Each presentation, to be held at 8 p.m. in room 108 of the Cornett Building at the UVic campus, will be followed by a discussion and question period. The series is open to the public, and admission is free.

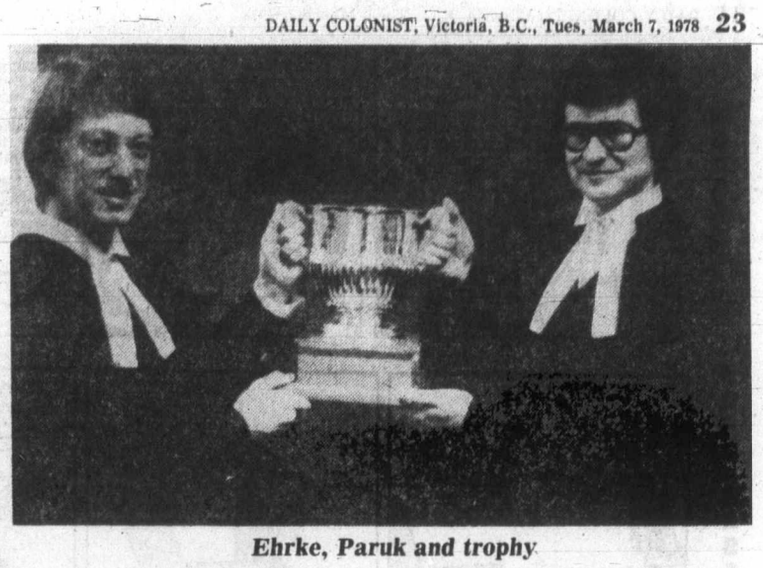

Ehrke, Paruk and trophy

UVic No. 1 on law

University of Victoria law students did well the first time they competed in the 13th annual Mock Trial contest, held March 4 at the University of Manitoba in Winnipeg.

Competing against senior law students from the Universities of British Columbia, Calgary, Alberta, Manitoba and Saskatchewan, the UVic team of Bill Ehrcke and Glen Paruk walked home with first prize, the Malcolm McIntyre Trophy.

This is the first year that UVic's new law school has had senior students eligible to enter the contest.

The students were coached by UVic law Professor Mary Anne Waldron, assisted by Victoria lawyer Peter Klassen. The Law Foundation of B.C. provided a grant to enable the team to enter the competition.

Correction chief to speak at UVic

Bill Jack, regional director of corrections for Vancouver Island, will be the guest speaker at a B.C. Corrections Association meeting at 8 p.m. Thursday at the University of Victoria Faculty Club.

Jack's topic will be *Provincial Corrections on Vancouver Island—Recent Developments and Future Plans.*

The meeting, open to the public, is one of a series aimed at promoting public information and discussion regarding the corrections branch of the attorney-general's ministry and will be preceded by a no-host social hour.

B.C. Hydro clarifies confusion over rates

B.C. Hydro has clarified the confusion surrounding the switch to residential rates for common areas of condominiums and similar co-operatively owned private dwellings.

A Hydro spokesman said Monday in Vancouver that contrary to reports from the company's Victoria offices, no application forms would be forthcoming.

Instead, he said, strata councils should make individual applications to: The Manager, Customer Accounts, B.C. Hydro and Power Authority, 8th Floor, 970 Burrard, Vancouver, B.C., V6Z 1Y3.

The strata council must include its name and address as well as its current account number with B.C. Hydro for the common areas.

There should be a registration number for the strata corporation as well as a statement confirming that power consumption, in common areas is recorded on a separate meter.

Another statement should confirm that no power consumption is recorded in connection with any commercial enterprises such as stores, etc.

It should also be stated that all units are individually owned and that the project developer has retained no interest in them.

The spokesman suggested an impression of the council's corporate seal be included on the application.

The application should be filed "by the appropriate representative of the strata corporation."

The spokesman said the switch to lower, residential rates for common areas applied to strata corporations as well as co-operative developments and other similar designations. Further information is available from the Vancouver address.

Always Dependable!

Lucerne Dairy Products

Yogurt ★ Raspberry ★ Orange

New at Safeway

Another Quality Lucerne Product ..... 250 g carton ..... 4 for $1.00

Shakes ★ Strawberry ★ Lemon

Daily at dawn ... While you're still enjoying your sleep ... Safeway's huge, modern Dairy Plant swings into action. Here is where those delicious Lucerne "Fresh Milk" Products you enjoy so much are made. Daily at Dawn ... this massive network of stainless steel and shining chrome starts production. So there'll be plenty of fresh milk for your family. Lucerne cream for your coffee. Cottage cheese and chocolate drink, whipping cream and yogurt all ready for you to take home & enjoy.

Lucerne

Plain Yogurt — Eat just as is or add your favourite fruit 1 Kg tub ..... 89¢

Assorted Fruit Yogurt — A popular dairy product, that is a good source of calcium and phosphorous. 500g tub ..... 59¢

Cottage Cheese — Lucerne Brand Creamed or 2% 500 g tub ..... 79¢

Milk & Milk Products

Nutrition surveys have found that more than half of the Canadian population is not getting enough calcium. Milk & Milk Dairy Products supply the bulk of dietary calcium. Without milk it is very difficult to get daily requirements. Milk Products are an excellent source of protein, Riboflavin, Vitamin A, Vitamin D, and Phosphorous. In fact milk is one of the most perfect foods.

Be sure you are getting your requirements. Remember everyone needs some milk or milk products every day.

Lucerne Half & Half — Add to cereals, desserts, tea, coffee, etc. ..... 500 ml Carton 49¢

Lucerne Whipping Cream — A great dessert topping! ..... 250 ml Carton 53¢

Lucerne Cream Topping — So handy to keep on hand ..... 6 oz. aerosol tin 93¢

Skim Milk — Lucerne Finest Quality — 2 Litre Carton $1.06

Buttermilk — Lucerne For baking etc. — 2 Litre Carton $1.11

Chocolate Milk — Lucerne Children love it 1 Litre Carton — 64¢

Homogenized Milk — Lucerne Brand — 2 Litre Carton $1.18 — 4 Litre Bag $2.28

2% Milk — Lucerne Brand — 2 Litre Carton $1.15 — 4 Litre Bag $2.22

Prices Effective: Monday to Saturday, March 6 to 11

In All Your Friendly, Courteous Safeway Stores in Greater Victoria and Sidney.

Some of the items in this advertisement may not be available in our Disco Stores.

Sales in Retail Quantities only.

guaranteed

SAFEWAY

CANADA SAFEWAY LIMITED

A new light beer for all kinds of reasons.

HIGHLITE-the light beer you've been waiting for.

Final
TELEPHONE 383-4111
CLASSIFIED 386-2121

The Daily Colonist.

Some rain, high 10
Weather Details on Page 2

Vancouver Island's leading newspaper since 1858

No. 71 — 120th Year | Victoria, British Columbia, Tuesday, March 7, 1978 | ***** | 15¢ Daily, 30¢ Sunday

Hydro strike threat eased

The threat of a B.C. Hydro strike was lifted at least temporarily Monday to accommodate a meeting arranged for Thursday by Labor Minister Allan Williams.

A spokesman for the Amalgamated Transit Union said none of the three unions involved would halt work prior to the meeting.

Word of the Williams meeting came after Hydro had rejected an amended proposal from the ATU for contract settlement. The Office and Technical Employees Union encountered a similar failure last Friday. Some 600 gas workers covered by the International Brotherhood of Electrical Workers are also in a legal strike position.

While there is no immediate work stoppage anticipated, the OTEU reportedly began a ban on overtime work Monday.

Williams, who returned Monday from a two-week vacation, arranged to meet Thursday with representatives of the three unions and Hydro. An interesting sidelight is the fact mediation services chief Gus Leonidas has been invited to the same meeting.

Williams has not indicated what he has in mind for Leonidas, or whether he might intend to use the machinery of recent essential services legislation to effect a settlement.

—AP

Death toll 45 in California storm

Home valued at $250,000 lies in street in district of Los Angeles after water from hillside undercut foundation. Death toll in weekend storm that hit southern California and Baja Mexico has reached 45. U.S. Coast Guard helicopters Monday carried school children from ravaged areas of Tijuana to shelter.

Cossitt sits tight in face of prison

● How Mounties battled terrorists. Page 6

OTTAWA (CP) — Progressive Conservative MP Tom Cossitt said Monday night he would go to jail to protect his sources rather than give in to government demands to return top-secret RCMP documents it says deal with foreign agents in Canada.

Cossitt said in an interview, however, that he feels he has nothing in his possession that he must give up to the government.

"As far as I am concerned the matter is closed and I have nothing to give up," he said.

But he added that he will protect his sources at all costs.

"If they want me to go to jail, then I'll go but I won't disclose my sources," he said.

The Conservative MP also indicated that he thought his Parliament Hill office had been bugged following a break-in Thursday.

He said his office was opened during the daily question period last week although he admitted he has no evidence to support him.

The MP's comment added another note of controversy to the already confusing situation that developed in the Commons earlier Monday.

To the laughter of Conservative MPs, Cossitt told the Commons he did not have the document the government said he did.

Solicitor-General Jean-Jacques Blais, evidentally caught unaware by the statement, immediately responded that Cossitt had some secret documents and failure to return them would be a clear violation of the Official Secrets Act.

Blais had no answers when he was asked by reporters about what would happen next.

Cossitt read a letter from Blais received Friday ordering him to return a top-secret RCMP document entitled *Canadian Related Activities of the Russian Intelligence Service*, dated March 24, 1976.

He then told Blais he did not have such a document.

Blais told Cossitt he was obliged under terms of the Official Secrets Act to give back all documents or extracts of documents that pertain to national security.

However, Blais later declined to indicate whether he would draft another notice to Cossitt ordering that any such documents be returned to the RCMP's security service.

The solicitor-general said Cossitt had admitted to having extracts of some top-secret documents the publication of which would prove harmful to the security of the state.

Cossitt, escorted by fellow Conservative MPs following his statement to a tense Commons, told reporters he never had the specific document identified in Blais's letter.

Asked if he possessed part of it, he replied: "I can't say anymore."

He also refused to specu-

Page 2—Sources

SHERRELL'S IN

Cullen blames McGeer on entry botch-up

New ICBC head starts soon

Robbie Sherrell, $80,000-a-year head of ICBC, will be at his desk within the next few days, Education Minister Pat McGeer said Monday.

McGeer, the cabinet minister responsible for the government insurance corporation, said he had been informed by Manpower and Immigration Minister Bud Cullen that Sherrell would be allowed to enter the country on a ministerial permit and that Cullen would recommend to the federal cabinet that Sherrell be granted landed immigrant status.

McGeer said he was appreciative of Cullen's "fair attitude in listening to the ICBC position. I think they now recognize that we sought the best and found the best."

Sherrell, an order-in-council appointment to ICBC, has no contract with the government. He was scheduled to start work last Thursday but was prevented from entering Canada by immigration because, it was claimed, ICBC had not followed the rules in looking for a president.

McGeer said it was difficult to follow the steps laid down when an order-in-council appointment is made.

"The person gets the job when the cabinet appoints him," McGeer said. "But in fact the job does not exist until the order-in-council is signed by the lieutenent-governor. That would just give a few hours to follow all the procedures. It's a special circumstance and I'm happy that it has been recognized as such."

The minister said he still felt that Canada should welcome "outstanding people from any country, because outstanding people have helped build this country."

Page 2 — Sherrell

Inside

Frustration greets oil tanker ruling —Page 3

Speck admits killing nurses —Names in News, 13

Women-bias issue flares in Commons —Page 23

Background	5
Bridge	27
Classified	26-35
Comics	24
Crossword	30
Editorials	4
Entertainment	25
Family	19
Finance	10,11
Marine Calendar	13
Names in the News	13
Provincial Court	22
Sports	14-18
Your Good Health	19

Flynt
...critical

Hustler boss gunned down

LAWRENCEVILLE, Ga. (AP) — Larry Flynt, the 34-year-old head of a pornography empire who recently declared he had found God, was shot in the stomach and critically wounded Monday outside a courthouse where he was being tried on obscenity charges.

Herald Fahringer, a lawyer for the owner of *Hustler* magazine, said the gunman jumped into a car and sped off after the attack in this town 45 kilometres northeast of Atlanta.

Police were looking for two white males.

Gene Reeves, a local lawyer who was representing Flynt in the case here, was also shot and wounded as he and Flynt strolled back to the courthouse from a cafeteria. They had eaten lunch there during the noon recess after Flynt testified in his own defence.

Fahringer said Flynt's wife Althea, 24, "saw Larry and he recognized her and said to her, 'I'm going to be all right.'"

Another visitor was evangelist Ruth Carter Stapleton, President Carter's sister, whom Flynt had credited with his "conversion."

She came from North Carolina and told reporters, "I'm just kind of anxious to see how he is."

The judge ordered a mistrial and dismissed the six-member jury.

After his recent announcement that he had been converted by Mrs. Stapleton, Flynt turned over to Paul Krassner the title of Hustler publisher. Flynt, however, kept ownership of the magazine.

—John Walczak photo

Saanich firemen battle fire on Dupplin

Family of five loses everything in blaze

A Saanich family lost their nine-year-old dog and all their belongings in a fire Monday.

The fire, at 507 Dupplin, caused an estimated $14,000 to $15,000 damage and left Dan and Eva Jepson and their children, 10-year-old Danny, eight-year-old Laura and six-year-old Shelley with just their clothes on their back and nowhere to live. Only Dan, 35, was home at the time of the fire. His wife was working and all three children were at school.

Saanich firemen received the alarm at 10:33 a.m. A spokesman said there was heavy smoke damage and that the fire was believed to have started in the living room. Jepson, who was home because it was his day off, was apparently in the basement when the blaze began.

Firemen performed a heart massage and artificial recuscitation on the dog, Trixie, but were unable to save her.

The Jepsons, who had only been in the house for a month, are staying at Dan's parents temporarily but have been advised that the rented house was not insured and that they have lost all of their belongings.

A relative has appealed for public help and any contributions in the form of clothing or furniture to assist the family to get established again would be appreciated. Anyone wishing to help should phone the Jepsons at 479-8759.

Jepson, a taxi driver, said he was also looking for a reasonable place to rent.

U.S. fears more power cuts

ASSOCIATED PRESS

As President Carter sought to force striking coal miners back to work, the Midwest and Appalachia braced Monday for further power cutbacks that might throw tens of thousands out of jobs by the end of the week.

Officials in Maryland, Virginia and West Virginia were considering imposing an immediate 30-per-cent cutback on industrial customers of two utilities.

In Ohio, a major utility serving the Columbus area asked state officials to allow a 50-per-cent cutback to industry next Monday.

And Indiana officials decided this was no time to lift 25-per-cent cutbacks already in effect for businesses there.

The Indiana order has put about 4,700 workers on indefinite layoff and another 15,000 on shortened work schedules in areas served by three utilities.

So far, the labor department has said that layoffs related to power cutbacks have been limited to about 22,000 nationwide. But on Sunday, when it became clear that the United Mine Workers would reject a tentative settlement of the three-month-old strike, administration officials predicted that one million people might be out of work by the end of March and 3.5 million by late April.

On Monday, Carter set in motion legal machinery to invoke the Taft-Hartley Act's provisions ordering miners back to work. But the effect of that move was unclear, with many miners saying they would not obey.

So in West Virginia, Virginia and Maryland, which are co-ordinating their cutback policies, officials were conferring on whether to put into effect 30-per-cent usage cutbacks for industrial customers of two utilities, Monongahela Power Co. and Potomac Edison Co.

PROFILES

Five candidates—all declared in advance—filed nomination papers Monday in the Oak Bay byelection March 20. The *Colonist* today begins profiling, in alphabetical order, those vying for victory in a race that will be a key indicator for thenext general election. Page 9.

Pub brawl quelled

All available city police units were called to the Bastion Inn shortly before 9 p.m. Monday to quell a fight which one city police spokesman said involved as many as 175 people.

The beer parlor at the hotel at 1140 Government was closed for the night once police restored order a few minutes after arrival.

No one was injured, according to the spokesman, although one police officer, Sgt. Ralph Ovinge, received a tetanus shot for a minor hand cut.

Police arrested five men who remained in custody until today when they will appear in provincial court to face charges including obstructing and assaulting a peace officer, resisting arrest and breach of the peace.

The origin of the fight was not known, according to the spokesman.

Two street patrol officers on a routine check of the parlor found the fight in progress and called for assistance which involved 13 other police officers.

No special riot equipment was used, according to the spokesman.

Neighboring police departments were on standby to give assistance

MON DIEU! MAXIM'S STARS STRUCK

PARIS (AP) — The prestigious Paris restaurant Maxim's has been deleted from the authoritative *Michelin Guide* after 75 years at Michelin's three-star pinnacle. But the reason was unclear: was Maxim's too good or not good enough?

Maxim's acknowledged it had refused to admit Michelin inspectors last fall when they came to rate the restaurant for the 1978 guide, considered France's bible of culinary arts. It went on sale Monday.

But Maxim's denied news reports that it had acted out of fear it was about to lose a star. A restaurant spokesman said that, to the contrary, Maxim's long had sought a "special classification" above three stars in honor of what it considered its pre-eminent position in the history of French cuisine.

"Three stars is simply insufficient," Jacqueline Boyer said. "When Michelin refused year after year, we finally had to bar Michelin investigators when they came to see us last October."

A Michelin spokesman said simply: "We have no regrets."

The company, whose first business is making tires, usually refuses comment on its restaurant rankings.

Maxim's place in the rarified atmosphere of Michelin three-star restaurants—there are only 18 in France—was filled by the Left Bank's Archestrate.

Its owner, Alain Senderens, crowed: "Maxim's is no longer so much of a gastronomic institution. Maxim's was a symbol. The quality must be first."

DISCOVER CFAX 1070 TODAY

The Daily Colonist.

Section Two Tuesday, March 7, 1978 Page 9

METRO TOYOTA
ESSO CAR CLINIC
TESTED USED CARS

MEET THE CANDIDATES

Camp: quiet novice knows what he wants

By JIM HUME
Colonist Reporter

Bennett Camp, 47, looks more at home in casual slacks, an open-necked shirt and sitting in his comfortable Oak Bay living room than he does on a public platform.

At six feet one inch and weighing 185 pounds, the bespectacled tourist resort operator, a resident of Oak Bay for some 19 years, is the latest standard-bearer for the NDP in a political area traditionally held by old-line parties. The resort was established by his parents 50 years ago in Johnston's Canyon, Banff National Park.

IF THE LONG odds against him pulling an upset when Oak Bay voters go to the polls March 20 concern him, he doesn't show it.

Quietly spoken, he says he feels the people of the riding are ready "to send Premier Bennett and his government a mesage, a mesage they will understand." The message would be to elect Oak Bay's first socialist MLA.

Mention of the word "socialist" brings a quick reaction, but not a clear one. Camp insists that he is not a socialist in the generally-accepted sense of the word. He says he's a socialist "only so far."

HE DOESN'T clearly define how far.

He says that as a small businessman he knows no government could run his business as efficiently as he and his family run it. "I can't imagine any government doing anywhere near as well as us," he says. "And I can't see any contradiction in that stand and the philosophy of the NDP."

He admits that most businessmen "are suspicious of us and we don't know how to handle them." But he says that's an error which can be quickly corrected if a few more small businessmen are elected to the Legislature as NDP members.

CAMP AGREES with the state takeover of larger industries and businesses, but has difficulty in articulating just where government belongs in the business world and where it should not be. He is positive, however, that government has no place in the "small business world."

Camp . . . small-s socialist

Asked to define the basic difference between the NDP and Social Credit, Camp provides a variety of traditional answers but says the big difference is in human terms.

"WE REALIZE that we, the people, are the backbone of this country. They (SC) don't," he says, again quietly but positively. He sprinkles his reply with well known phrases of criticism of the present government "uncaring . . . unresponsive to human needs . . . a climate of despair . . . Bill Bennett just plays politics."

He's been a member of the NDP for "as long as I can remember" so the catch phrases are not surprising.

On policy issues of consequence he displays the lack of depth to be expected in a man entering the political arena for the first time. He is sure, for example, that there is corruption in the government. He points to "all the inquiries and investigations going on." He suggests that "just because nobody's gone to jail doesn't mean . . ." but the statement tapers off incomplete.

ASKED IF he's suggesting that judges or boards of inquiry are suspect when it comes to justice, he answers "no" and indicates discomfort with the topic.

On local politics he's on safer ground. He's obviously given thought to the Oak Bay campaign, knows what he wants to say and says it.

"The people of Oak Bay, for years looked at Scott Wallace as a security blanket. They knew he would do a good job for them, that he could be trusted. They didn't have to think a lot about who to send to the Legislature.

"NOW, IN MARCH, they are suddenly faced with all the problems of B.C. They have to make a decision, which is something they really haven't had to do for years.

"They haven't had to be astute. On March 20 they have to be. They have to really think this time."

Camp sips a cup of tea brought by wife Jacqueline.

If he is elected, he says, he will work for greater stability in the labor-management field. And he talks like a small businessman when he says "it was my hope when we (the NDP in 1972) came into power we could make labor more responsible." He still has that hope should the NDP ever be returned.

HE FEELS it is wrong for a government to be too strongly allied to big business or big labor.

There's little doubt that Camp is a family man. His wife, after brewing tea and preparing a quick sandwich, joins the conversation but not as an intruder.

Prominent on the wall is the family photograph, mother, father and four daughters Marni, Vicki, Lori and Debbie all well on the way to being grown up with 12-year-old Debbie the youngest.

A table near the chesterfield is piled with travel books, most of them on China. Camp is a world traveller and obviously able to afford that luxury. He's seen Europe and the U.K. and the States and the Orient. He knows "how the other half lives."

HE DOESN'T appear quite so positive about "how the other half of the Oak Bay riding lives." He talks about Oak Bay voters being different and refers to "the unknown factor" out in the Gordon Head area, the area which in 1975 produced more than half the Oak Bay vote.

Bennett Camp, who refers to Premier Bennett as "Bill—not out of disrespect", the quiet, small-s socialist, knows that it's a long way from 2634 Cranmore Road, Oak Bay, to the Legislature in Victoria.

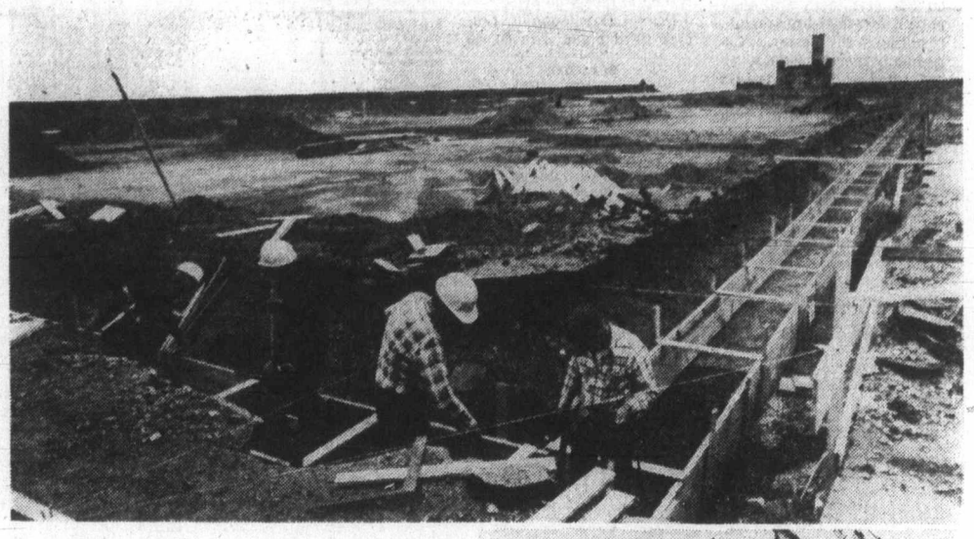

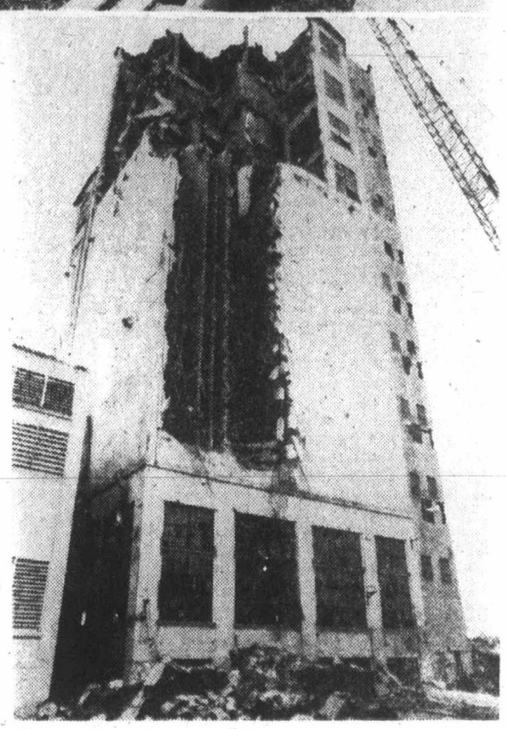

Harbor ups, downs

Transformation of Victoria's Inner Harbor from area of rundown buildings and tank farms to place of beauty for tourists is not solely province of B.C. government. Above, workmen employed for Chartwell Development Corporation lay foundations for new warehouse and passenger terminal at Odgen Point, being built at a cost of $2.25 million to replace that lost in blaze last August. Right, wrecking ball bangs away at last of old grain terminal closed in 1976. Terminal site is now property of federal government.

—Colonist photos by Ian McKain

Summer sails up

There will be extra sailings of B.C. Ferries this summer but Recreation and Conservation Minister Sam Bawlf wouldn't say how many.

Bawlf made the statement following a meeting Monday with the transportation committee of the Victoria Chamber of Commerce and representatives of the Visitor's Bureau.

(Independent sources suggested the sailings might be beefed up by four a day.)

Bawlf said the B.C. Ferry Corp. would be using "all crews and vessels to the maximum" during the Captain Cook celebrations. "I can't give you exact numbers or times, but I should be able to do that in the near future," he said.

Jack McKernan, chairman of the chamber transportation committee spoke in support of a letter calling for extra sailings including "a late-night sailing."

Requests for a late-night ferry have been rejected by the former Social Credit government and by the NDP.

McKernan acknowledged the earlier bids for the extra service and the earlier rejections. But, he added, "we cannot subscribe to the proposition that the late-night ferry will not be used, just because there is not a crying demand for it."

Late ferries in doubt

Studies undertaken by previous governments found that while a late-night ferry would be used occasionally, it would not attract sufficient patronage to make it worthwhile.

McKernan said the late-night sailing, particularly during the peak tourist season, was necessary to provide the knowledge for visitors that "the last ferry will not sail leaving them behind to find accommodation for their families at a late night time."

McKernan, who was accompanied by Mel Cooper and Brian Small, said the chamber was convinced that the peak of this year's tourist season would be in July when the tall ships arrive in Victoria after a trans-Pacific race.

"We are convinced that the peak of the tourist influx will coincide with the arrival of the tall ships and other naval vessels in July," McKernan stated in his letter.

"Therefore, we ask that sufficient ferry service is scheduled and available to handle those peak periods. We believe that to accomplish that end the ferries will necessarily be required to extend their operation hours via additional sailings both earlier and later in the day."

McKernan said most tourists were prepared to wait to get on board but that they were not prepared to be left behind.

The letter added that the chamber was not trying to tell Bawlf how to run the ferry system but "we do believe that the tourist season of 1978 will be the biggest ever, and we believe it is essential that the maximum service be available to accommodate travellers with minimum discomfort . . .

". . . Long line-ups and lengthy waits will do irreparable damage to Vancouver Island travel this summer."

Five hopefuls meet Monday deadline

Five candidates filed nomination papers by Monday afternoon's deadline to contest the March 20 Oak Bay provincial byelection, a spokesman for the returning office said.

Candidates seeking to replace Scott Wallace, former Progressive Conservative leader, who resigned Dec. 31, 1977, are:

- Bennett Camp, 47, a businessman, New Democratic Party;
- Frank Carson, 49, a car dealer, the Social Credit Party candidate who defeated Oak Bay Mayor Brian Smith in the only nomination battle;
- Graham Ross-Smith, 36, a probation officer, Liberal;
- Vic Stephens, 47, a lawyer, who replaced Wallace as Conservative leader;
- Larry Tickner, 47, a carpenter, Socialist.

Each candidate is required to collect 50 signatures for his nomination papers.

There are 30,483 registered voters in Oak Bay, the spokesman said, an increase of 2,084 from those registered for the December 1975 general election. A total of 22,638 persons cast ballots in 1975.

Advance polls will be held March 16, 17 and 18.

Current standing in the B.C. legislature is Social Credit, 35, NDP, 18, Liberal 1; vacant, 1.

Saanich to tighten control of workers

Salvage probe ends

Although no charges will be laid or action taken against Saanich employees following a police probe into the disposal of salvage materials, council agreed Monday that the procedure for disposal of the material will be administered with greater discipline in future.

Sixteen public works department employees received $7,671.68 over a four-year period for salvage materials from municipal water works projects sold to local scrap dealers, a police report said.

As a result of the recent investigation into the irregularities, all personnel have been reminded of the standard practice in this regard, Mayor Mel Couvelier said.

All scrap metals will be returned to the municipal yard and placed in the stores section, and all other re-usable concrete products placed at the Sayward pit for storage. All materials surplus to the municipality's needs will be disposed of by annual tender call, he said.

The police report said no evidence was uncovered of employees selling usable items or materials from the municipal yard on McKenzie Avenue.

Several water works department employees were interviewed by police as were many superintendents at the municipal yard during the two-week investigation.

Most of the scrap metal had been salvaged by employees on the job. They would break up cast-iron pipe during their lunch breaks and take the materials away by private vehicles on a Saturday to local firms, the report said.

Money received would be divided among the crew.

The investigation was ordered after a former works department employee wrote to the administrator bringing "irregularities" to his attention.

AirWest chief issues hiring tactic warning

AirWest Airlines president Norm Gold said Monday he may soon consider hiring new employees to replace those who have been on strike against his company for almost four months.

Claiming he wants to re-open runs that had been shut down—Vancouver to Nanaimo, and Victoria to Seattle—Gold said: "I'll have to increase the staff. If they (union members) don't want to work, there are people who do."

Until now Gold has been trying to maintain only certain services. These include seaplane service between Victoria and Vancouver, Vancouver to Cassidy, and Vancouver to Comox and Powell River. Even so, he has been using management personnel as pilots and operating only four of AirWest's 23 planes.

Gold blames a group of dissidents within the Teamsters Union bargaining unit with prolonging the strike. He points out that they rejected an offer Feb. 15 that was recommended by their own bargaining committee and says they have since rejected binding arbitration although it has approval from the union leadership.

Gold said Senator Ed Lawson, Canadian director of the Teamsters, is in favor of binding arbitration.

According to Gold, some dissidents have said publicly they would rather shut down the airline than settle. He says they could be successful if the strike isn't settled soon.

Wes Anderson, a leading Teamsters figure in the battle for a new agreement, denies the points made by Gold. He says Gold has a record of bad labor relations and that his employees just don't trust him.

Meanwhile, Gold says his company has asked federal labor department officials in Ottawa for government intervention in an attempt to end the dispute. Mediation has failed. Gold says he is thinking of a special inquiry commissioner, preferably someone of national prominence.

Job security and seniority have been among the major issues.

Gold says he offered a total package increase of 25 per cent over three years and that he considers it one of the best offers made recently in B.C. He also maintains that the union members want package increases that would "mean a 65 per cent impact" in the third year.

The union has denied Gold's claim that the strikers want to shut the airline down.

Gold says the union wants seniority to come before everything "with no regard to skill."

"If the body is still warm—up you go. That's the Teamster logic. It's not airline logic. No airline would operate that way."

Nursery quarantine hinted

Agriculture Canada has not yet determined whether a quarantine on nursery stock from the Greater Victoria region will be necessary to protect other areas against infestation by the winter moth.

John Fitz-Gerald of the plant quarantine division of Agriculture Canada said Monday that "we're trying to find a way to move nursery stock from Victoria to other parts of the Island or the mainland without moving the pest."

The pest that struck the Victoria area with particular severity last summer, defoliating oak trees and preventing fruit trees from budding, had been thought to be the Bruce spanworm, but further tests showed it to be the winter moth, a more serious pest.

Fitz-Gerald said tests are now being conducted at the University of Victoria by Dr. Richard Ring, under the sponsorship of federal and provincial departments of agriculture and forestry.

A meeting Friday will review the results of the research and work on a short-term pest control program for citizens who want to spray their trees for winter moth this spring and summer.

Identification of the pest, hitherto unknown on the West Coast of North America, came too late to permit the importation of parasites from Europe that have controlled the winter moth population elsewhere, Fitz-Gerald said.

A European fly and bee, natural enemies of the winter moth, have successfully reduced the winter moth to "just another pest" in Nova Scotia. That province is the only other place in Canada where the moth, and its voracious green larvae which eat foliage off trees and let themselves to the ground on silken threads, is known to exist.

Application has been made to import the parasites to the Victoria area for next year, but it will be several years after that before their numbers are sufficiently large to make a dent in the winter moth population, Fitz-Gerald said.